



# PORTE ESTERNE

Exterior doors  
Puertas exteriores

# Indice

## Index | Índice



### Cerniere e patch fittings

Hinges and patch | Bisagras

#### Serie 40000 5

41020  
41400  
41410  
41420  
41430  
41800  
41801/2  
41810  
41811/2  
41821/2  
41881/2  
41900  
42020  
42400  
42410  
42420  
42430  
42800  
42801/2  
42810  
42811/2  
42821/2  
42881/2  
42900  
49041/2  
49141/2  
49241/2  
49341/2

#### Serie 50000

51000  
51301/2  
51900  
52000  
52301/2  
52900



### Serrature e controcartelle

Locks | Cerraduras

#### Serie 10.000 23

##### Serrature

14600  
14700  
16000  
16003  
16021  
16026  
16050  
16051  
16052  
16053  
16060  
16063  
16090  
16300  
16503

##### Controcartelle

15514  
15524  
16100  
16130  
16150  
16151  
16152  
16190  
16400  
16503  
16600  
16630



### Serrature e controcartelle

Locks | Cerraduras

#### Serie 40.000

##### Serrature

48700  
48703  
48706/7  
48720

##### Controcartelle

43720  
43725  
43730  
43735  
44720  
44730  
45771/2  
45781/2  
47620  
47630  
47670  
47680

#### Serie 50.000

##### Serrature

57000  
58500  
58506/7  
58530

##### Controcartelle

53220  
53225  
53230  
53235  
54220  
54230  
55221/2  
55231/2  
57720  
57726  
57728

##### Bocchette e pilette

15401  
15402  
15408  
15409  
15413  
15422  
15423  
15460  
15501/2/3  
15519



**Rotazioni**  
Pivots | Rotaciones

**Serie 10.000** **59**

10100  
10210  
10160  
10168  
10170  
10180  
10186  
10187  
10190  
10200  
10481/2  
19210  
11500  
11501  
11503  
11700  
11710  
11720  
11730  
11800  
11808  
11810

**Serie 40.000**

43020  
43400  
43405  
43410  
43415  
43800  
43801/2  
43805  
43821/2  
43831/2  
43841/2  
43900  
44010  
44020  
44400  
44800  
44801/2  
44111/2  
45015/17  
45018  
45051/2  
45053  
45806/7  
45808  
47700  
47710  
47715  
47719  
47740  
47745  
47749  
47750  
47790  
47810  
47815  
47819

**Serie 50.000**

53000  
53005  
53301/2  
53900  
54000  
54301/2  
54311/2  
55001/2  
55008  
54059  
57700  
57706  
57708



**Morsetti**  
Clamps | Fijaciones

**Serie 10.000** **97**

19090  
19091  
19092  
19093  
19094

**Serie 40.000**

43600  
44700  
44706/7  
44710  
44716/7  
46000  
46010  
46080  
46210  
46300  
46400  
46500  
46503  
46504  
46509  
46550  
46700  
47210  
47219  
47260

**Serie 50.000**

53200  
53210  
53600  
53610  
54610  
54616/7  
54618  
56000  
56010  
56210  
56216  
56218  
56300  
56400  
56500  
56506  
56508  
56590  
56240  
56246  
56248  
56700



**Maniglie, maniglioni e accessori**

Handles and accessories | Manetas y accesorios

# Finiture

## Finishes | Acabados

### Alluminio | Aluminum | Aluminio



610  
Grezzo  
Non anodized  
Sin anodizar



611  
Anodizzato naturale  
Silver anodized  
Anodizado natura



613  
Anodizzato champagne  
Champagne anodized  
Anodizado champagne



614  
Anodizzato bronzo chiaro  
Light bronze anodized  
Anodizado bronzo medio



620  
Anodizzato nero  
Black anodized  
Anodizado negro



680  
Simil inox  
Imitation stainless steel  
Similar acero inoxidable



630  
Nickel spazzolato  
Brushed nickel  
Níquel cepillado



665  
Cromato lucido  
Polished chrome  
Cromado brillo



666  
Cromato opaco  
Matt chrome  
Cromado opaco

## Ottone | Brass



710  
Satinato  
Satin  
Satinado



711  
Satinato protetto  
Satin  
Satinado protegido



712  
Lucido  
Polished  
Brillante



713  
Lucido protetto  
Polished  
Brillante protegido



715  
Cromato lucido  
Polished chrome  
Cromado brillo



716  
Cromato opaco  
Matt chrome  
Cromado opaco

## Acciaio inox | Stainless steel



800  
Spazzolato  
Brushed steel  
Acero cepillado



810  
Satinato  
Satin  
Satinado



812  
Lucido  
Polished  
Brillante



868  
Cromato lucido  
Polished chrome  
Cromado brillo



869  
Cromato opaco  
Matt chrome  
Cromado opaco

## Su richiesta | Upon request | Bajo pedido



Scopri la nostra gamma di colori disponibili su richiesta.  
Discover our range of colors available upon request.  
Descubre nuestra gama de colores disponible a pedido.



**Cerniere e patch**  
Patch fittings and hinges  
Bisagras



# 41020

### Finiture Finishings | Acabados

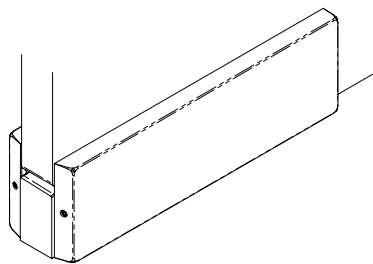

Cerniera  
Hinge  
Bisagra

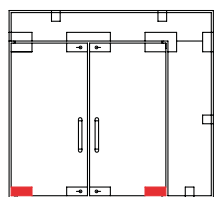
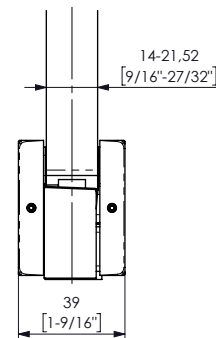
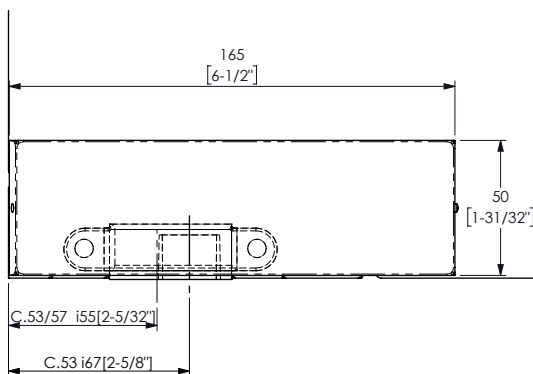

Reversible  
DIN R / DIN L

**i** Int.67 disponibile solo per calibro 53.  
Axes distance 67, available only with spindle 53.  
Entre ejes 67, disponible con pernio 53.

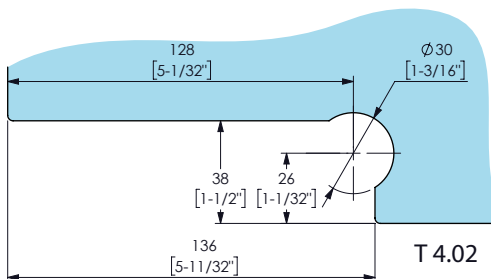

**Larghezza max dell'anta**  
Max door width  
Ancho max de la puerta  
**1000 mm**  
39 3/8"

**Spessore vetro**  
Glass thickness  
Espesor del vidrio  
**14-21,52 mm**  
9/16" - 27/32"

**Peso max anta**  
Door max weight  
Peso máximo de la puerta  
**125 kg**  
275,5 Lbs

**Coppia di serraggio raccomandata**  
per le viti di fissaggio  
Recommended torque for fixing screws  
Momento de cerramiento aconsejado para tornillos  
**Nm 14÷16**

**Peso medio dell'art.**  
Average item weight  
Peso medio del artículo  
**0,76 kg**  
1,67 Lbs

**Resistenza allo sfilamento del vetro**  
Glass holding power  
Agarre sobre el vidrio  
**>200 kg**  
>440,9 Lbs

# 41400

### Finiture Finishings | Acabados

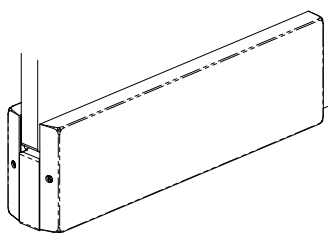
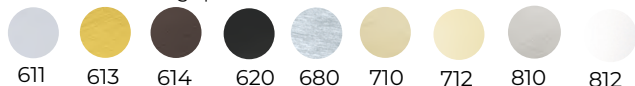

Cerniera  
Hinge  
Bisagra

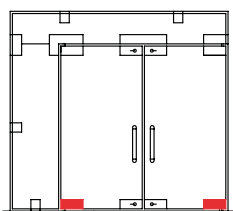
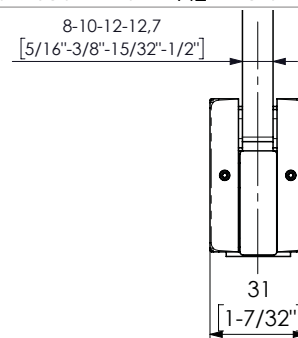
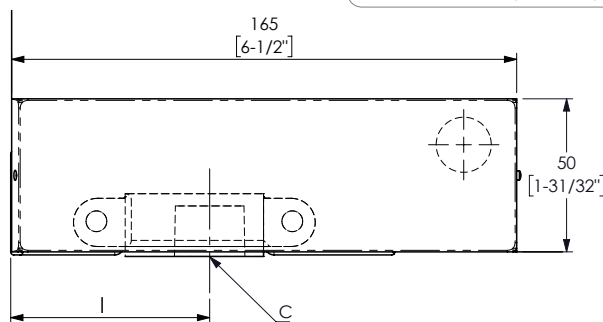

Reversible  
DIN R / DIN L

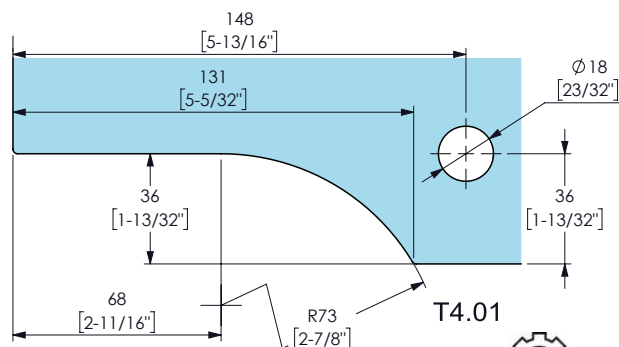

C [misura/size]	I [mm]
C-53	55
C-53	65
C-53	67
C-57	55
C-57	65

**Larghezza max dell'anta**  
Max door width  
Ancho max de la puerta  
**1100 mm**  
43 5/16"

**Spessore vetro**  
Glass thickness  
Espesor del vidrio  
**8-10-12-12,7 mm**  
5/16" - 3/8" - 15/32" - 1/2"

**Peso max anta**  
Door max weight  
Peso máximo de la puerta  
**100 kg**  
220,46 Lbs

**Coppia di serraggio raccomandata**  
per le viti di fissaggio  
Recommended torque for fixing screws  
Momento de cerramiento aconsejado para tornillos  
**Nm 14÷16**

**Peso medio dell'art.**  
Average item weight  
Peso medio del artículo  
**0,58 kg**  
1,2 Lbs

**Resistenza allo sfilamento del vetro**  
Glass holding power  
Agarre sobre el vidrio  
**>300 kg**  
>661,3 Lbs



Finiture Finishings | Acabados



# 41410

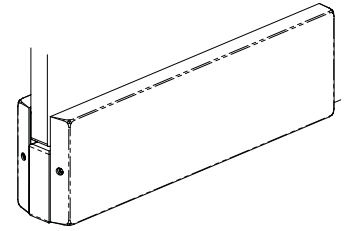
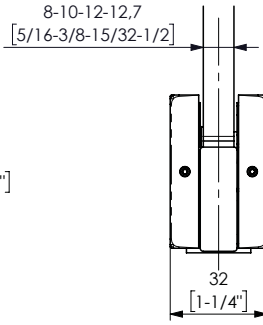
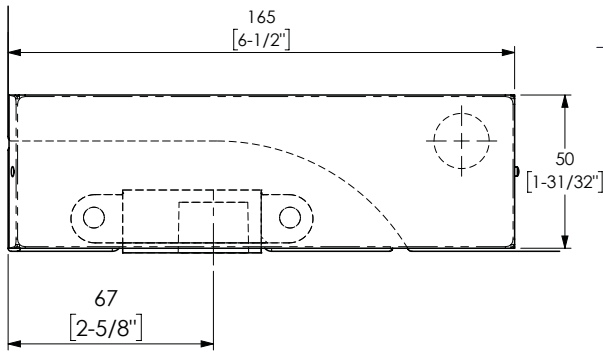

Cerniera  
Hinge  
Bisagra

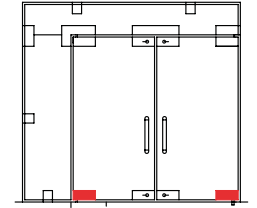
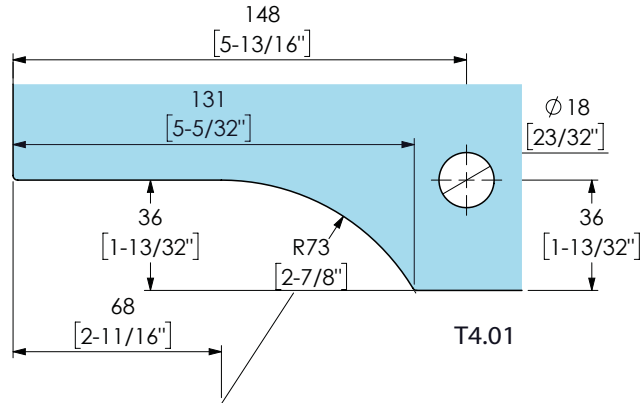

Reversible  
DIN R / DIN L

**Larghezza max dell'anta**  
Max door width  
Ancho max de la puerta  
**1100 mm**  
43 5/16"

**Spessore vetro**  
Glass thickness  
Espesor del vidrio  
**8-10-12-12,7 mm**  
5/16" - 3/8" - 15/32" - 1/2"

**Peso max anta**  
Door max weight  
Peso máximo de la puerta  
**100 kg**  
220,46 Lbs

**Coppia di serraggio raccomandata**  
per le viti di fissaggio  
Recommended torque for fixing screws  
Momento de cerramiento aconsejado  
para tornillos  
**Nm 14÷16**

**Peso medio dell'art.**  
Average item weight  
Peso medio del artículo  
**0,58 kg**  
1,2 Lbs

**Resistenza allo sfilamento**  
del vetro  
Glass holding power  
Agarre sobre el vidrio  
**>300 kg**  
>661,3 Lbs

Finiture Finishings | Acabados

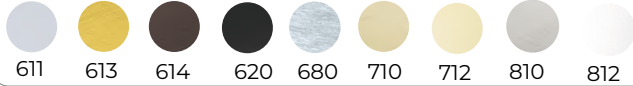

# 41420

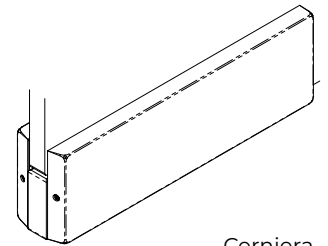
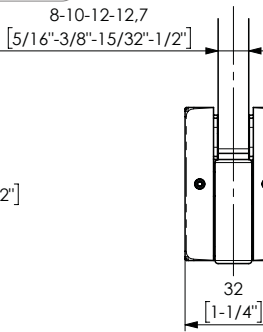
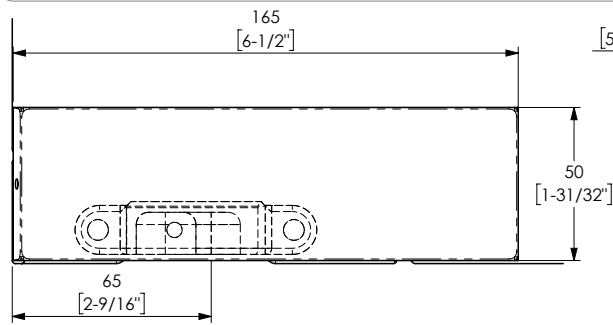

Cerniera  
Hinge  
Bisagra

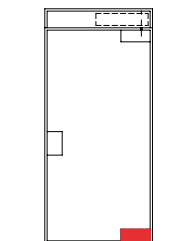
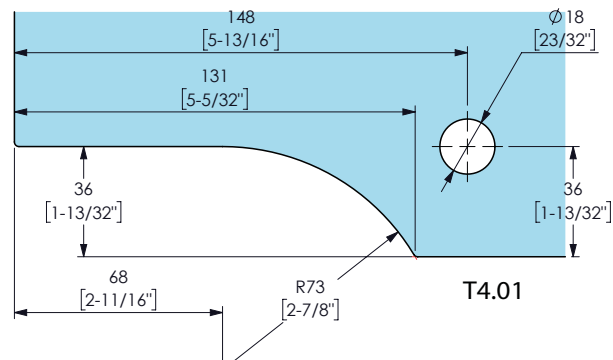

Reversible  
DIN R / DIN L

**Larghezza max dell'anta**  
Max door width  
Ancho max de la puerta  
**1100 mm**  
43 5/16"

**Spessore vetro**  
Glass thickness  
Espesor del vidrio  
**8-10-12-12,7 mm**  
5/16" - 3/8" - 15/32" - 1/2"

**Peso max anta**  
Door max weight  
Peso máximo de la puerta  
**100 kg**  
220,46 Lbs

**Coppia di serraggio raccomandata**  
per le viti di fissaggio  
Recommended torque for fixing screws  
Momento de cerramiento aconsejado  
para tornillos  
**Nm 14÷16**

**Peso medio dell'art.**  
Average item weight  
Peso medio del artículo  
**0,58 kg**  
1,2 Lbs

**Resistenza allo sfilamento**  
del vetro  
Glass holding power  
Agarre sobre el vidrio  
**>300 kg**  
>661,3 Lbs

**Utilizzare con art. 11501.**  
Use with item 11501.  
Acoplar con artículo 11501.



# 41430

**Finiture Finishings | Acabados**

611	613	614	620	680	710	712	810	812

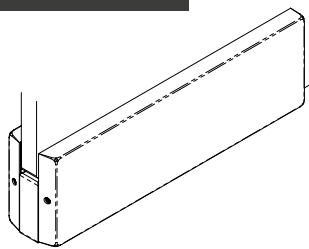

Cerniera  
Hinge  
Bisagra

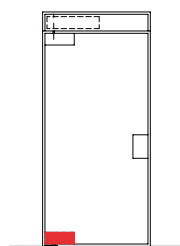
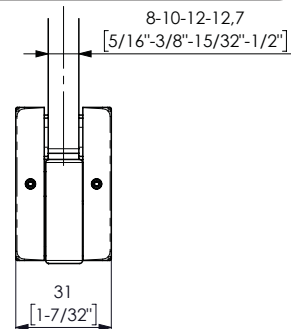
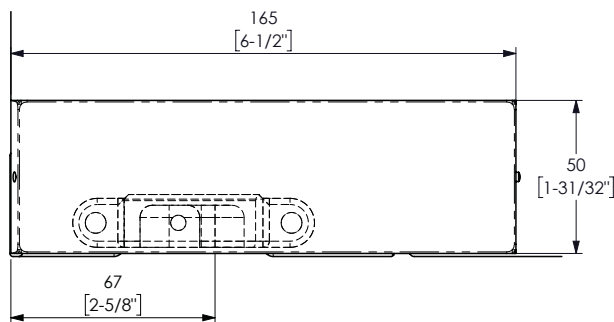

Reversible  
DIN R / DIN L

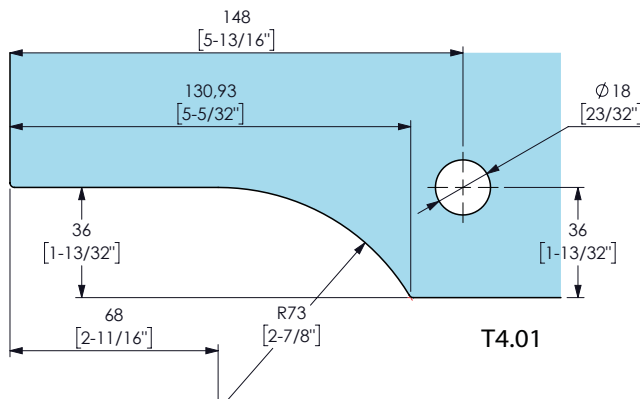

**i** Utilizzare con art. 11500.  
Use with item 11500.  
Acoplar con artículo 11500.



Larghezza max dell'anta  
Max door width  
Ancho max de la puerta

1100 mm  
43 5/16"



Spessore vetro  
Glass thickness  
Espesor del vidrio

8-10-12-12,7 mm  
5/16" - 3/8" - 15/32" - 1/2"



Peso max anta  
Door max weight  
Peso máximo de la puerta

100 kg  
220,46 Lbs



Coppia di serraggio raccomandata  
per le viti di fissaggio  
Recommended torque for fixing screws  
Momento de cerramiento aconsejado  
para tornillos

Nm 14÷16



Peso medio dell'art.  
Average item weight  
Peso medio del artículo

0,58 kg  
1,2 Lbs



Resistenza allo sfilamento  
del vetro  
Glass holding power  
Agarre sobre el vidrio

>300 kg  
>661,3 Lbs

# 41800

**Finiture Finishings | Acabados**

611	613	614	620	680	710	712	810	812

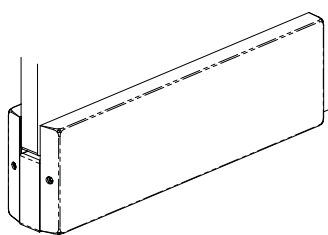

Cerniera  
Hinge  
Bisagra

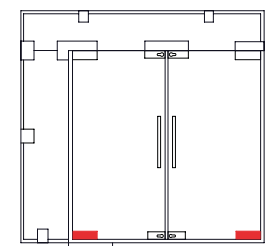
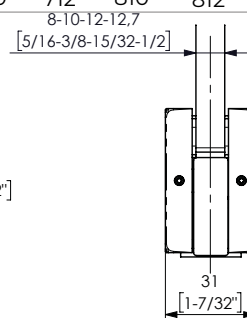
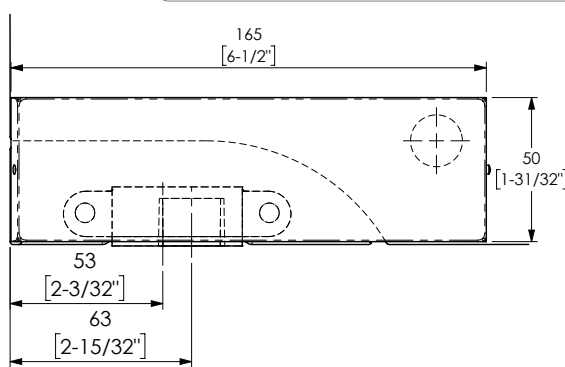

Reversible  
DIN R / DIN L

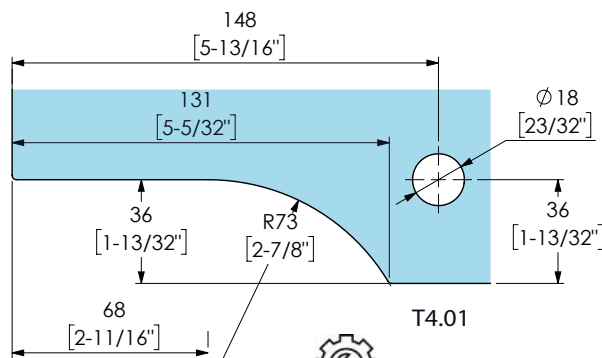

Larghezza max dell'anta  
Max door width  
Ancho max de la puerta

1100 mm  
43 5/16"

Spessore vetro  
Glass thickness  
Espesor del vidrio

8-10-12-12,7 mm  
5/16" - 3/8" - 15/32" - 1/2"

Peso max anta  
Door max weight  
Peso máximo de la puerta

100 kg  
220,46 Lbs



Coppia di serraggio raccomandata  
per le viti di fissaggio  
Recommended torque for fixing screws  
Momento de cerramiento aconsejado  
para tornillos

Nm 14÷16

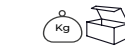

Peso medio dell'art.  
Average item weight  
Peso medio del artículo

0,58 kg  
1,2 Lbs

Resistenza allo sfilamento  
del vetro  
Glass holding power  
Agarre sobre el vidrio

>300 kg  
>661,3 Lbs



Finiture Finishings | Acabados



41801/2

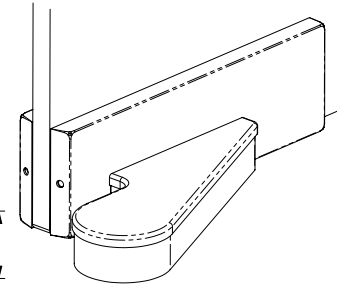
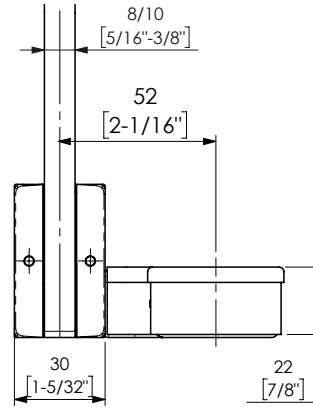
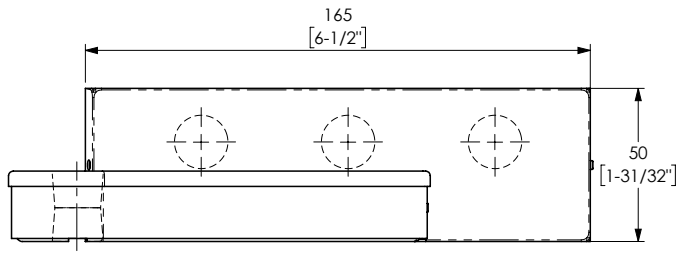

Cerniera con sbalzo  
Offset hinge  
Bisagra con voladizo

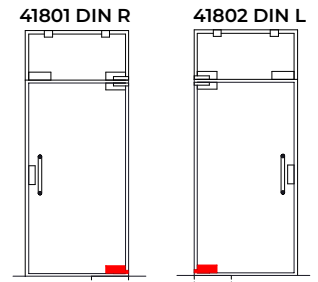
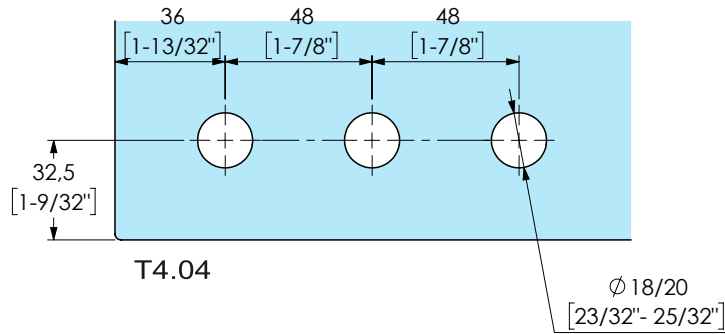

**i** Codici prodotto differenti in base al DIN.  
Different code according to the DIN.  
Codigo del producto diferente con DIN diferentes.

**Larghezza max dell'anta**  
Max door width  
Ancho max de la puerta  
**1100 mm**  
43 5/16"

**Spessore vetro**  
Glass thickness  
Espesor del vidrio  
**8-10mm**  
5/16 - 3/8"

**Peso max anta**  
Door max weight  
Peso máximo de la puerta  
**100 kg**  
220,46 Lbs

**Coppia di serraggio raccomandata**  
per le viti di fissaggio  
Recommended torque for fixing screws  
Momento de cerramiento aconsejado para tornillos  
**Nm 14÷16**

**Peso medio dell'art.**  
Average item weight  
Peso medio del artículo  
**0,70 kg**  
1,5 Lbs

**Resistenza allo sfilamento del vetro**  
Glass holding power  
Agarre sobre el vidrio  
**>430 kg**  
>947,9Lbs

Finiture Finishings | Acabados



41810

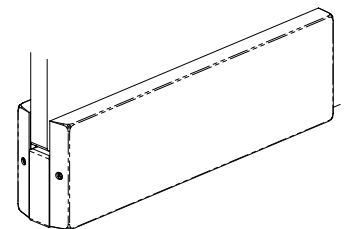
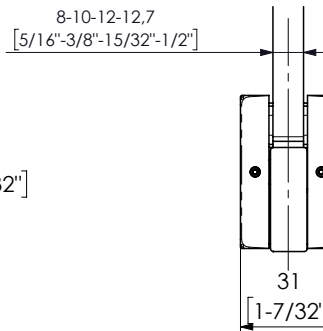
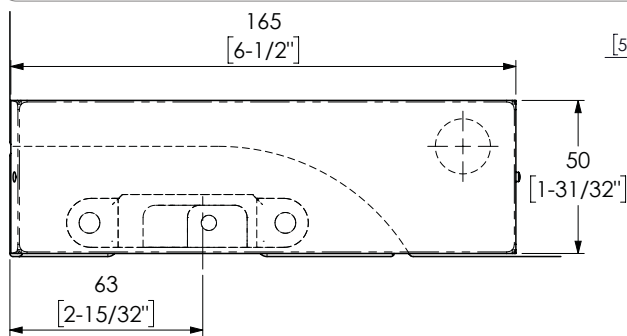

Cerniera  
Hinge  
Bisagra

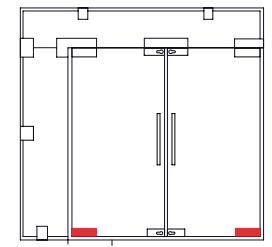
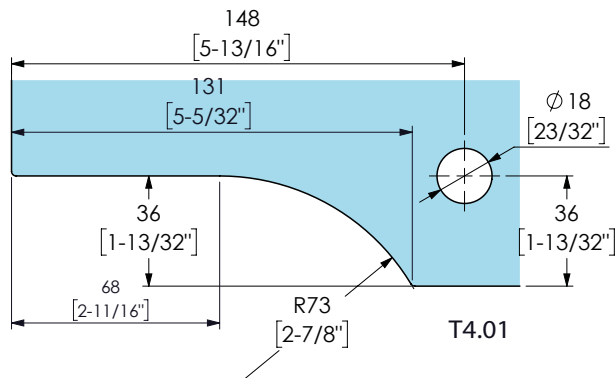

**i** Utilizzare con art. 11503.  
Use with item 11503.  
Acoplar con artículo 11503.

**Larghezza max dell'anta**  
Max door width  
Ancho max de la puerta  
**1100 mm**  
43 5/16"

**Spessore vetro**  
Glass thickness  
Espesor del vidrio  
**8-10-12-12,7 mm**  
5/16 - 3/8 - 15/32 - 1/2"

**Peso max anta**  
Door max weight  
Peso máximo de la puerta  
**100 kg**  
220,46 Lbs

**Coppia di serraggio raccomandata**  
per le viti di fissaggio  
Recommended torque for fixing screws  
Momento de cerramiento aconsejado para tornillos  
**Nm 14÷16**

**Peso medio dell'art.**  
Average item weight  
Peso medio del artículo  
**0,58 kg**  
1,2 Lbs

**Resistenza allo sfilamento del vetro**  
Glass holding power  
Agarre sobre el vidrio  
**>300 kg**  
>661,3 Lbs



# 41811/2

**Finiture Finishings | Acabados**

611	613	614	620	680	710	712	810	812

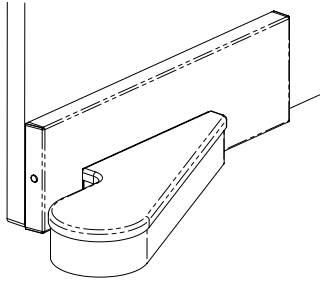

Cerniera con sbalzo  
Offset hinge  
Bisagra con voladizo

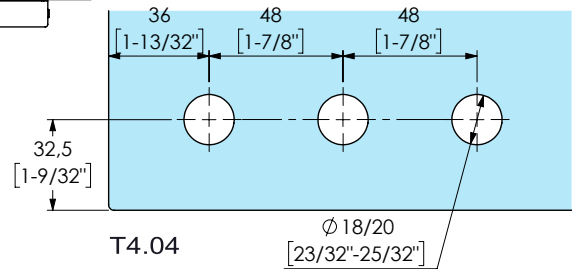
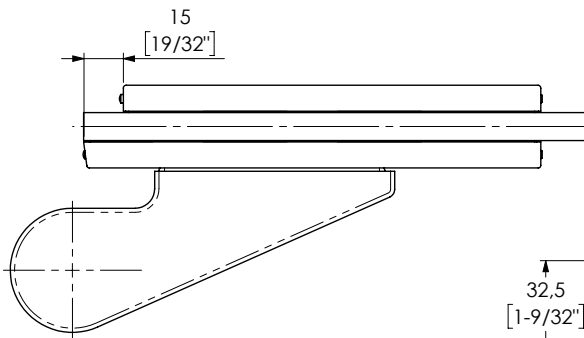
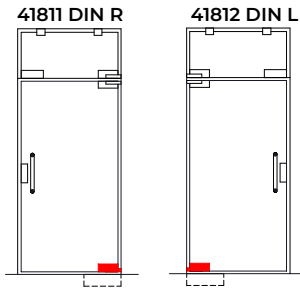
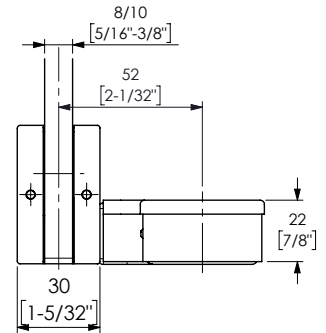
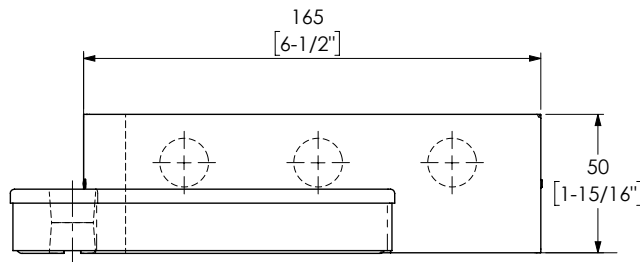

**i** Codici prodotto differenti in base al DIN.  
Different code according to the DIN.  
Codigo del producto diferente con DIN diferentes.

**Larghezza max dell'anta**  
Max door width  
Ancho max de la puerta  
**1100 mm**  
43 5/16"

**Spessore vetro**  
Glass thickness  
Espesor del vidrio  
**8-10 mm**  
5/16 - 3/8"

**Peso max anta**  
Door max weight  
Peso máximo de la puerta  
**100 kg**  
220,46 Lbs

**Coppia di serraggio raccomandata**  
per le viti di fissaggio  
Recommended torque for fixing screws  
Momento de cerramiento aconsejado para tornillos  
**Nm 14÷16**

**Peso medio dell'art.**  
Average item weight  
Peso medio del artículo  
**0,70 kg**  
1,5 Lbs

**Resistenza allo sfilamento del vetro**  
Glass holding power  
Agarre sobre el vidrio  
**>430 kg**  
>947,9Lbs

# 41821/2

**Finiture Finishings | Acabados**

611	613	614	620	680	710	712	810	812

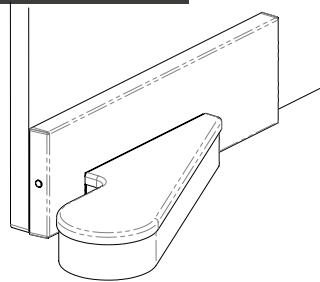

Cerniera con sbalzo  
Offset hinge  
Bisagra con voladizo

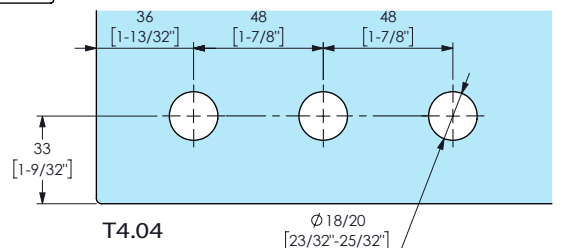
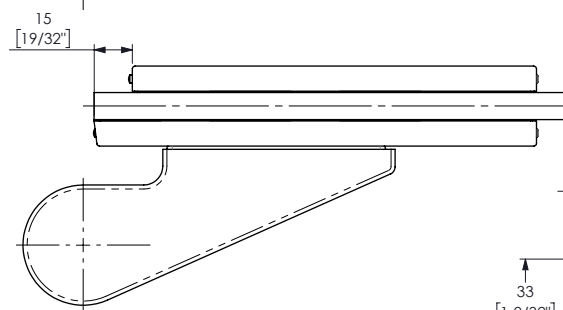
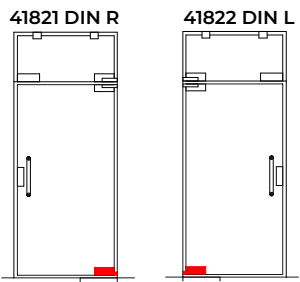
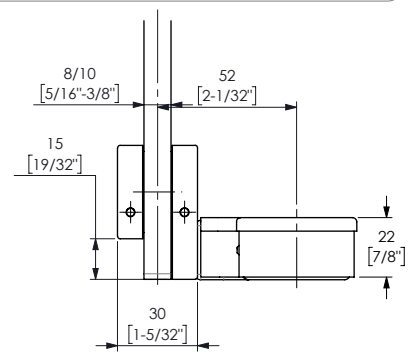
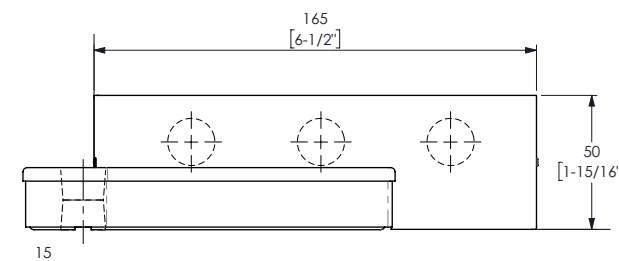

**i** Codici prodotto differenti in base al DIN.  
Different code according to the DIN.  
Codigo del producto diferente con DIN diferentes.

**Larghezza max dell'anta**  
Max door width  
Ancho max de la puerta  
**1100 mm**  
43 5/16"

**Spessore vetro**  
Glass thickness  
Espesor del vidrio  
**8-10 mm**  
5/16 - 3/8"

**Peso max anta**  
Door max weight  
Peso máximo de la puerta  
**100 kg**  
220,46 Lbs

**Coppia di serraggio raccomandata**  
per le viti di fissaggio  
Recommended torque for fixing screws  
Momento de cerramiento aconsejado para tornillos  
**Nm 14÷16**

**Peso medio dell'art.**  
Average item weight  
Peso medio del artículo  
**0,70 kg**  
1,5 Lbs

**Resistenza allo sfilamento del vetro**  
Glass holding power  
Agarre sobre el vidrio  
**>430 kg**  
>947,9Lbs



Finiture Finishings | Acabados



# 41881/2

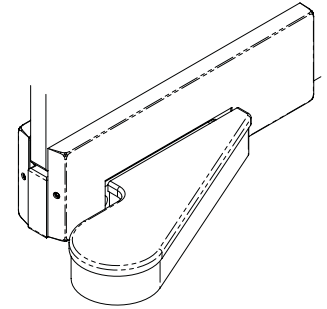
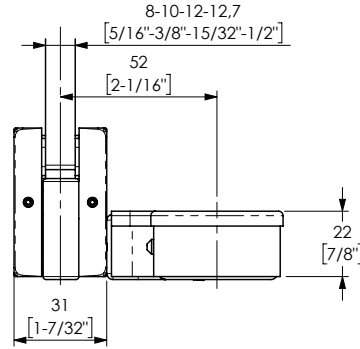
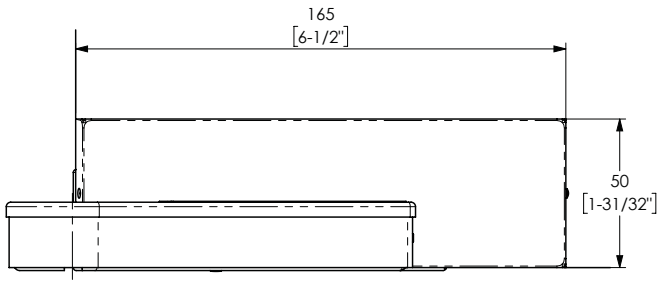

Cerniera con sbalzo  
Offset hinge  
Bisagra con voladizo

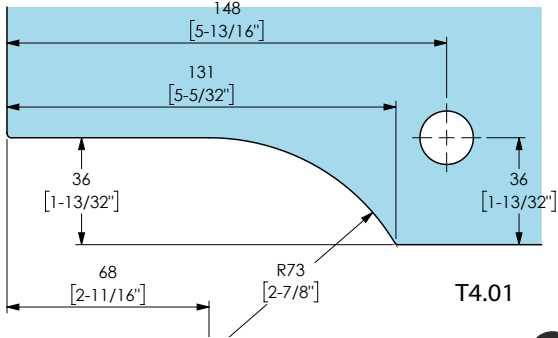

T4.01



Aletta a sbalzo con copertina intercambiabile.  
Codici prodotto differenti in base al DIN.  
Offset adaptor with interchangeable cover.  
Different code according to the DIN.  
Voladizo desplazado con cubierta en acabado.  
Codigo del producto diferente con DIN diferentes.

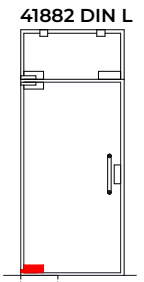
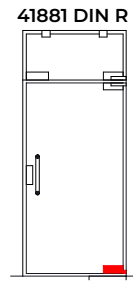

**41881 DIN R**  
Kg  
Peso medio dell'art.  
Average item weight  
Peso medio del artículo  
**0,80 kg**  
1,7 Lbs

**41882 DIN L**  
Resistenza allo sfilamento  
del vetro  
Glass holding power  
Agarre sobre el vidrio  
**>300 kg**  
>661,3 Lbs

**Larghezza max dell'anta**  
Max door width  
Ancho max de la puerta  
**1100 mm**  
43 5/16"

**Spessore vetro**  
Glass thickness  
Espesor del vidrio  
**8-10-12-12,7 mm**  
5/16" - 3/8" - 15/32" - 1/2"

**Kg**  
Peso max anta  
Door max weight  
Peso máximo de la puerta  
**100 kg**  
220,46 Lbs

**Coppia di serraggio raccomandata**  
per le viti di fissaggio  
Recommended torque for fixing screws  
Momento de cerramiento aconsejado  
para tornillos  
**Nm 14±16**

Finiture Finishings | Acabados



# 41900

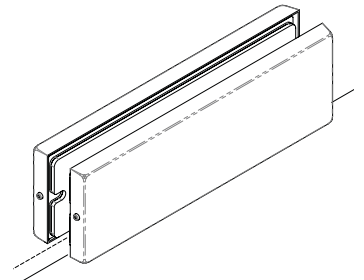
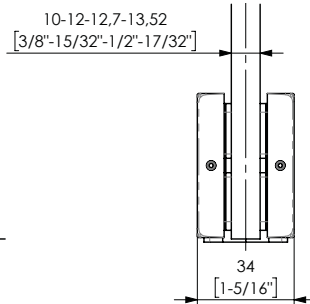
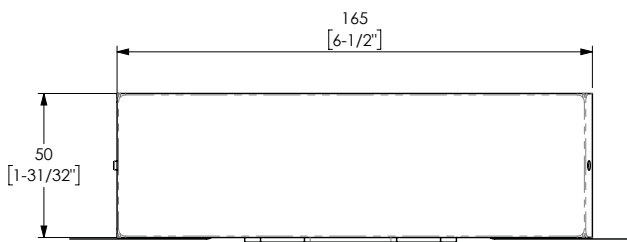

Cerniera a bilico  
Displaced hinge  
Bisagra desplazada

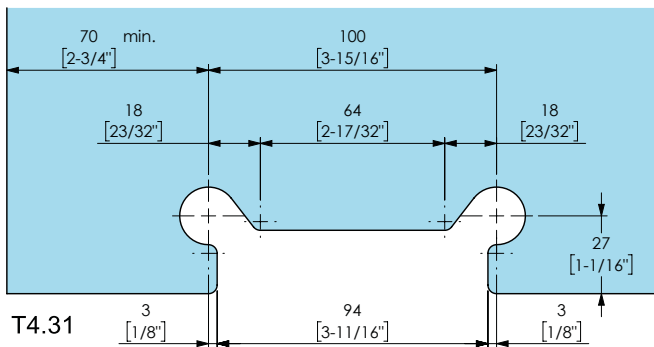

T4.31



Utilizzare con cerniera alta 42900.  
Interasse cerniera raccomandato >= 120 mm.  
Disponibile solo per calibro 53.  
Use with top hinge 42900.  
Suggested axes distance >= 120 mm.  
Available only with spindle 53.  
Acoplar con bisagra alta 42900.  
Entre eje recomendado >=120 mm  
Disponibile solo con pernio 53.

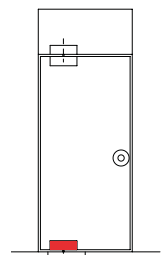

**Larghezza max dell'anta**  
Max door width  
Ancho max de la puerta  
**1700 mm**  
66 15/16"

**Spessore vetro**  
Glass thickness  
Espesor del vidrio  
**10/12/13,52 mm**  
3/8-17/32"

**Kg**  
Peso max anta  
Door max weight  
Peso máximo de la puerta  
**120 kg**  
264,55 Lbs

**Coppia di serraggio raccomandata**  
per le viti di fissaggio  
Recommended torque for fixing screws  
Momento de cerramiento aconsejado  
para tornillos  
**Nm 14±16**

**Kg**  
Peso medio dell'art.  
Average item weight  
Peso medio del artículo  
**0,42 kg**  
0,88Lbs

**Resistenza allo sfilamento**  
del vetro  
Glass holding power  
Agarre sobre el vidrio  
**>250 kg**  
>551,15Lbs



# 42020

**Finiture Finishings | Acabados**

611	613	614	620	680	710	712	810	812

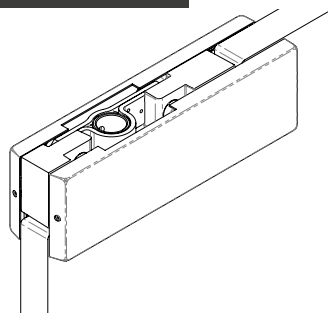

Cerniera  
Hinge  
Bisagra

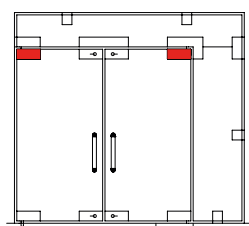
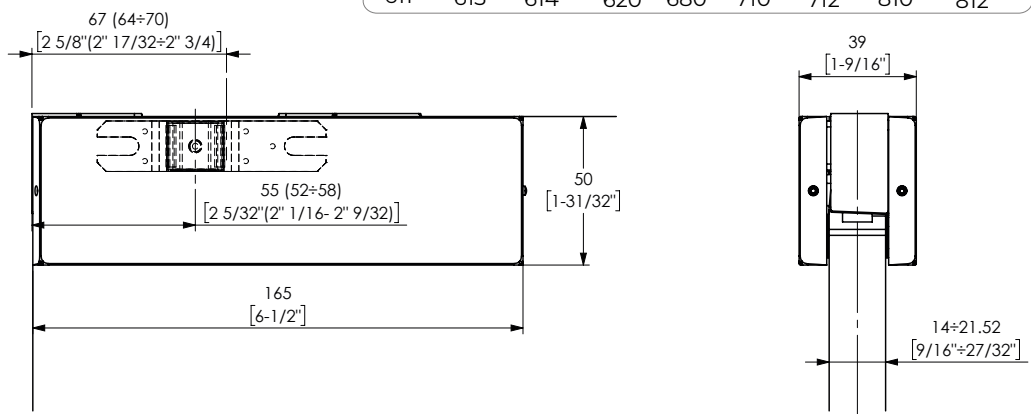

Reversible  
DIN R / DIN L

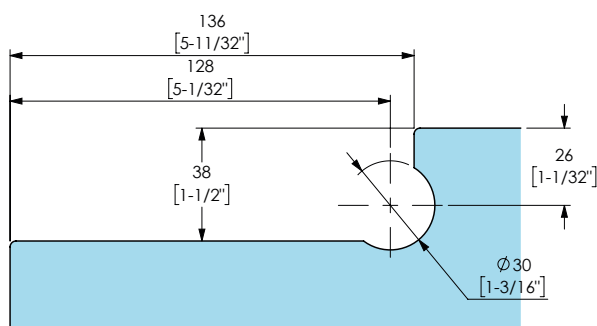

**Larghezza max dell'anta**  
Max door width  
Ancho max de la puerta

**1000 mm**  
39 3/8"

**Spessore vetro**  
Glass thickness  
Espesor del vidrio

**14±21,52 mm**  
9/16±27/32"

**Peso max anta**  
Door max weight  
Peso máximo de la puerta

**125 kg**  
275,5 Lbs

**Coppia di serraggio raccomandata**  
per le viti di fissaggio  
Recommended torque for fixing screws  
Momento de cerramiento aconsejado para tornillos

**Nm 14÷16**

**Peso medio dell'art.**  
Average item weight  
Peso medio del artículo

**0,60 kg**  
1,3 Lbs

**Resistenza allo sfilamento del vetro**  
Glass holding power  
Agarre sobre el vidrio

**>200 kg**  
>440,9 Lbs

# 42400

**Finiture Finishings | Acabados**

611	613	614	620	680	710	712	810	812

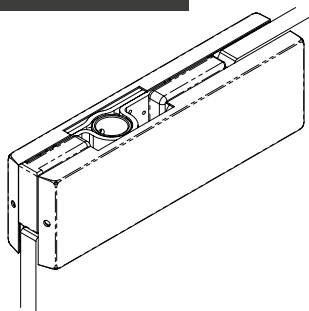

Cerniera  
Hinge  
Bisagra

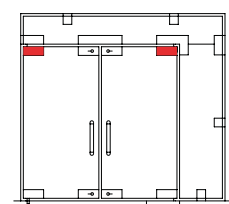
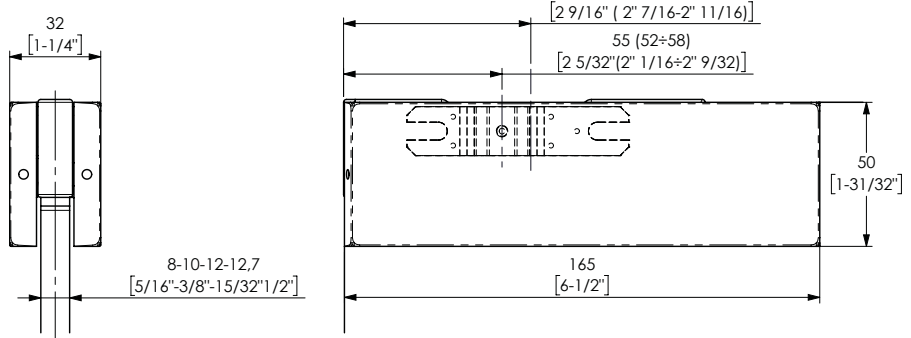

Reversible  
DIN R / DIN L

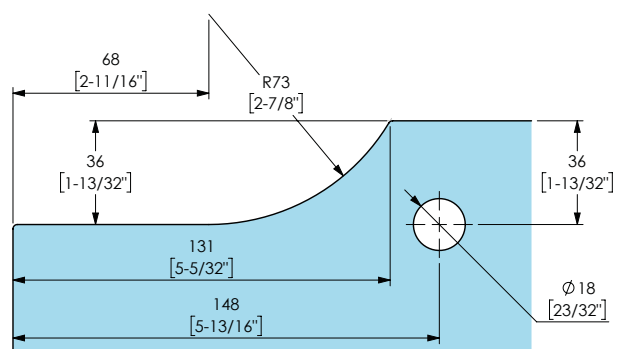

**Larghezza max dell'anta**  
Max door width  
Ancho max de la puerta

**1100 mm**  
43 5/16"

**Spessore vetro**  
Glass thickness  
Espesor del vidrio

**8-10-12-12,7 mm**  
5/16" - 3/8" - 15/32" - 1/2"

**Peso max anta**  
Door max weight  
Peso máximo de la puerta

**100 kg**  
220,46 Lbs

**Coppia di serraggio raccomandata**  
per le viti di fissaggio  
Recommended torque for fixing screws  
Momento de cerramiento aconsejado para tornillos

**Nm 14÷16**

**Peso medio dell'art.**  
Average item weight  
Peso medio del artículo

**0,50 kg**  
1,2 Lbs

**Resistenza allo sfilamento del vetro**  
Glass holding power  
Agarre sobre el vidrio

**>300 kg**  
>661,3 Lbs



Finiture Finishings | Acabados



42410

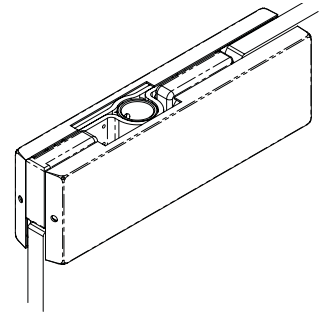
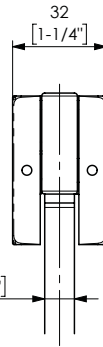
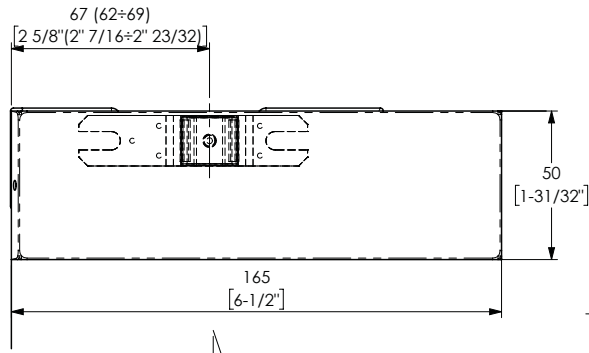

Cerniera Hinge Bisagra

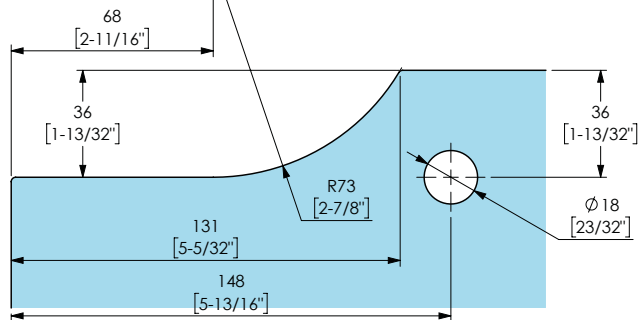

T4.01

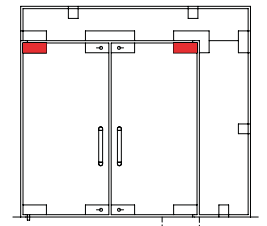

Reversible DIN R / DIN L

Larghezza max dell'anta  
Max door width  
Ancho max de la puerta  
1100 mm  
43 5/16"

Spessore vetro  
Glass thickness  
Espesor del vidrio  
8-10-12-12,7 mm  
5/16" - 3/8" - 15/32" - 1/2"

Peso max anta  
Door max weight  
Peso máximo de la puerta  
100 kg  
220,46 Lbs

Coppia di serraggio raccomandata  
per le viti di fissaggio  
Recommended torque for fixing screws  
Momento de cerramiento aconsejado  
para tornillos  
Nm 14÷16

Peso medio dell'art.  
Average item weight  
Peso medio del artículo  
0,50 kg  
1,2 Lbs

Resistenza allo sfilamento  
del vetro  
Glass holding power  
Agarre sobre el vidrio  
>300 kg  
>661,3 Lbs

Finiture Finishings | Acabados



42420

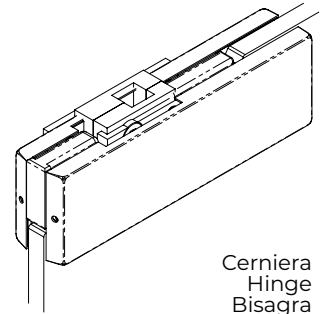
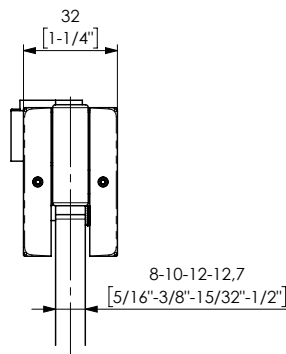
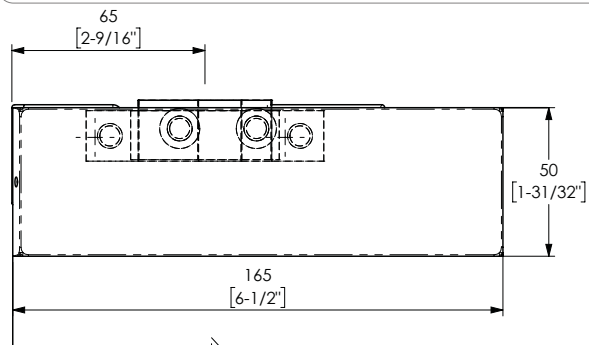

Cerniera Hinge Bisagra

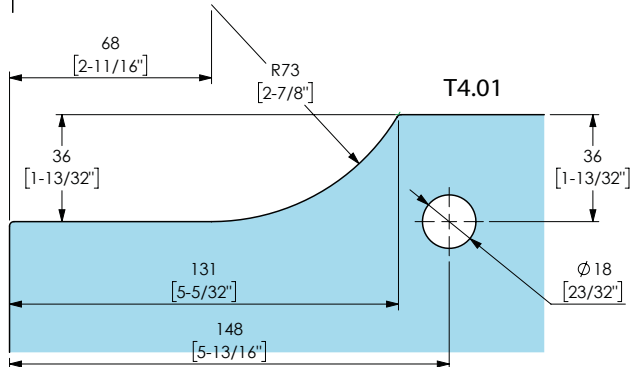

T4.01

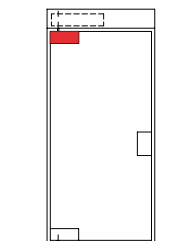

Reversible DIN R / DIN L

Larghezza max dell'anta  
Max door width  
Ancho max de la puerta  
1100 mm  
43 5/16"

Spessore vetro  
Glass thickness  
Espesor del vidrio  
8-10-12-12,7 mm  
5/16" - 3/8" - 15/32" - 1/2"

Peso max anta  
Door max weight  
Peso máximo de la puerta  
100 kg  
220,46 Lbs

Coppia di serraggio raccomandata  
per le viti di fissaggio  
Recommended torque for fixing screws  
Momento de cerramiento aconsejado  
para tornillos  
Nm 14÷16

Peso medio dell'art.  
Average item weight  
Peso medio del artículo  
0,66 kg  
1,4 Lbs

Resistenza allo sfilamento  
del vetro  
Glass holding power  
Agarre sobre el vidrio  
>300 kg  
>661,3 Lbs

Utilizzare con cerniera bassa 41810.  
Use with lower hinge 41810.  
Acoplar con bisagra inferior 41810.



# 42430

## Finiture Finishings | Acabados

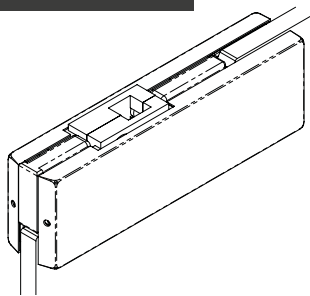
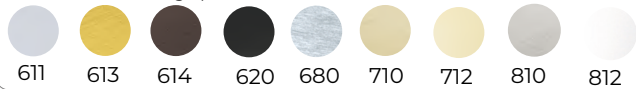

Cerniera  
Hinge  
Bisagra

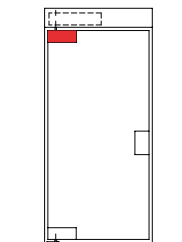

Reversible  
DIN R / DIN L

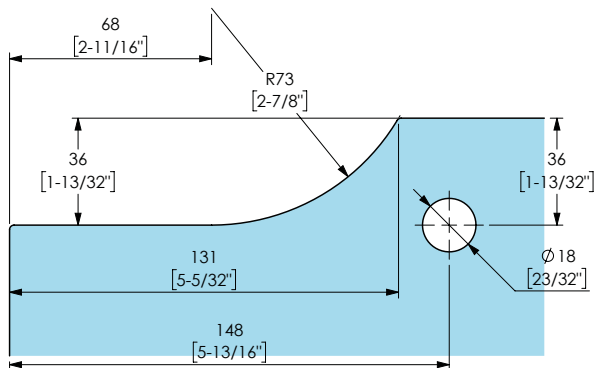
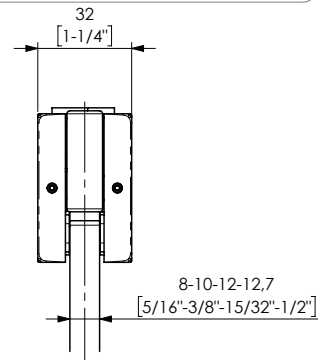
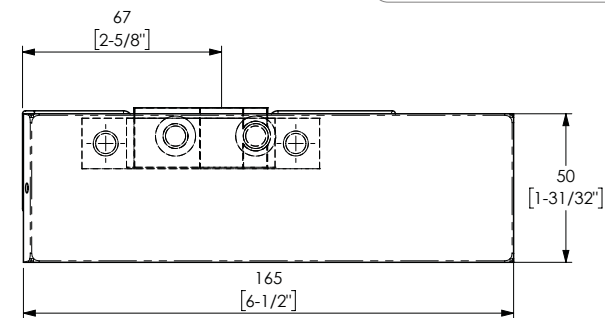

**i** Utilizzare con cerniera bassa 41810.  
Use with lower hinge 41810.  
Acoplar con bisagra inferior 41810.

T4.01



Larghezza max dell'anta  
Max door width  
Ancho max de la puerta

1100 mm  
43 5/16"



Spessore vetro  
Glass thickness  
Espesor del vidrio

8-10-12-12,7 mm  
5/16" - 3/8" - 15/32" - 1/2"



Peso max anta  
Door max weight  
Peso máximo de la puerta

100 kg  
220,46 Lbs



Coppia di serraggio raccomandata  
per le viti di fissaggio  
Recommended torque for fixing screws  
Momento de cerramiento aconsejado  
para tornillos

Nm 14÷16



Peso medio dell'art.  
Average item weight  
Peso medio del artículo

0,66 kg  
1,4 Lbs



Resistenza allo sfilamento  
del vetro  
Glass holding power  
Agarre sobre el vidrio

>300 kg  
>661,3 Lbs

# 42800

## Finiture Finishings | Acabados

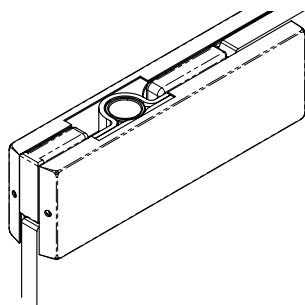
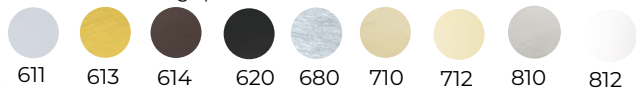

Cerniera  
Hinge  
Bisagra

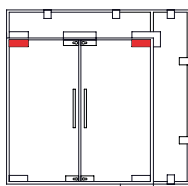

Reversible  
DIN R / DIN L

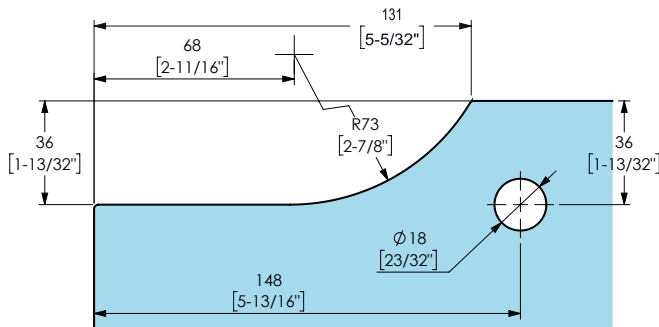
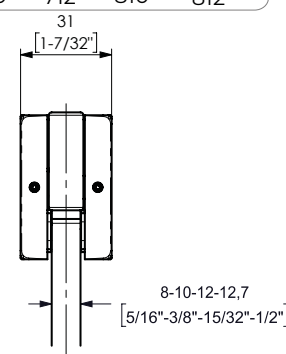
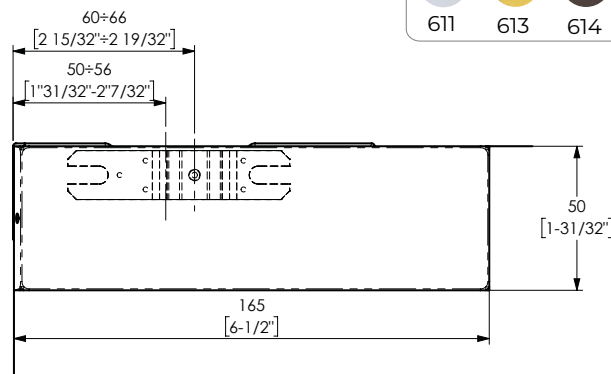

T4.01



Larghezza max dell'anta  
Max door width  
Ancho max de la puerta

1100 mm  
43 5/16"



Spessore vetro  
Glass thickness  
Espesor del vidrio

8-10-12-12,7 mm  
5/16" - 3/8" - 15/32" - 1/2"



Peso max anta  
Door max weight  
Peso máximo de la puerta

100 kg  
220,46 Lbs



Coppia di serraggio raccomandata  
per le viti di fissaggio  
Recommended torque for fixing screws  
Momento de cerramiento aconsejado  
para tornillos

Nm 14÷16



Peso medio dell'art.  
Average item weight  
Peso medio del artículo

0,50 kg  
1,2 Lbs



Resistenza allo sfilamento  
del vetro  
Glass holding power  
Agarre sobre el vidrio

>300 kg  
>661,3 Lbs



Finiture Finishings | Acabados

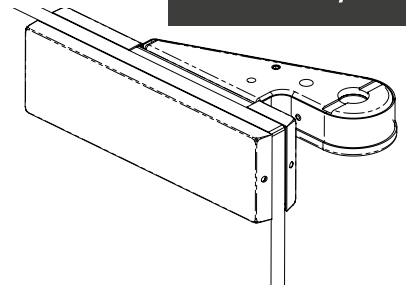
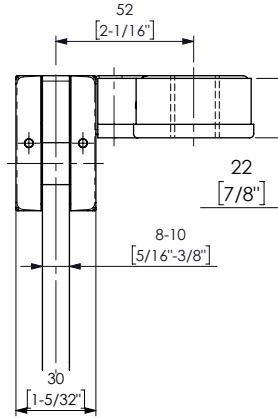
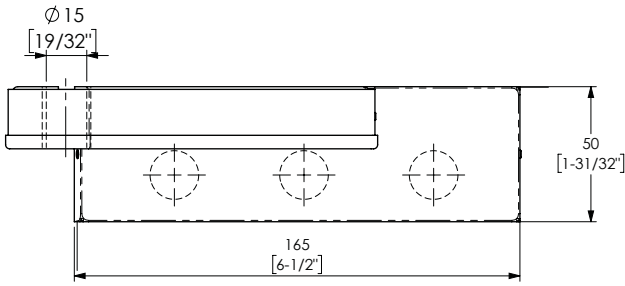

42801/2

Cerniera con sbalzo  
Offset hinge  
Bisagra con voladizo

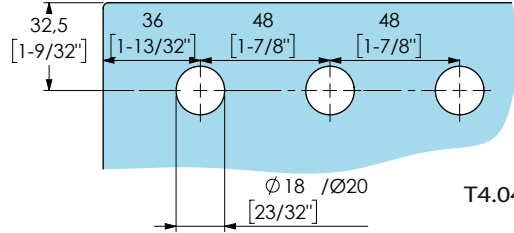
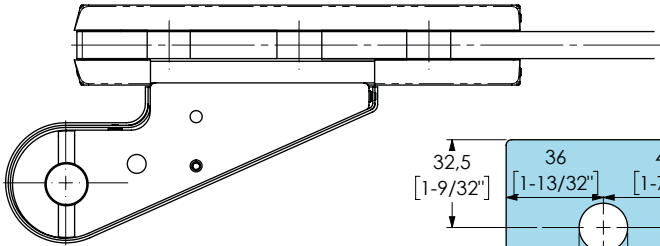

T4.04

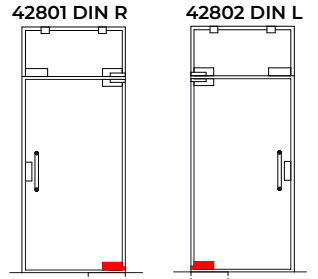

**i** Codici prodotto differenti in base al DIN.  
Different code according to the DIN.  
Codigo del producto diferente con DIN diferentes.

**Larghezza max dell'anta**  
Max door width  
Ancho max de la puerta  
**1000 mm**  
39 3/8"

**Spessore vetro**  
Glass thickness  
Espesor del vidrio  
**8-10mm**  
5/16 - 3/8"

**Peso max anta**  
Door max weight  
Peso máximo de la puerta  
**100 kg**  
220,46 Lbs

**Coppia di serraggio raccomandata**  
per le viti di fissaggio  
Recommended torque for fixing screws  
Momento de cerramiento aconsejado para tornillos  
**Nm 14÷16**

**Peso medio dell'art.**  
Average item weight  
Peso medio del artículo  
**0,70 kg**  
1,5 Lbs

**Resistenza allo sfilamento del vetro**  
Glass holding power  
Agarre sobre el vidrio  
**>430 kg**  
>947,9Lbs

Finiture Finishings | Acabados

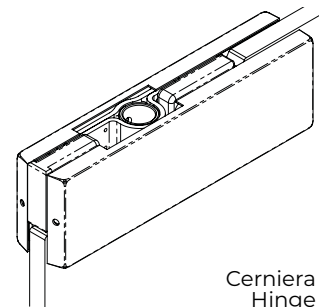
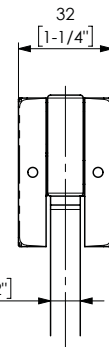
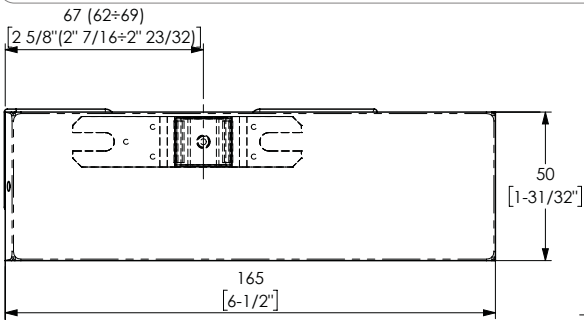
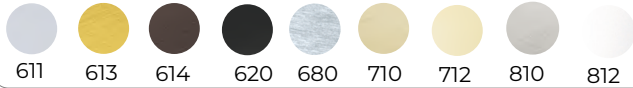

42810

Cerniera  
Hinge  
Bisagra

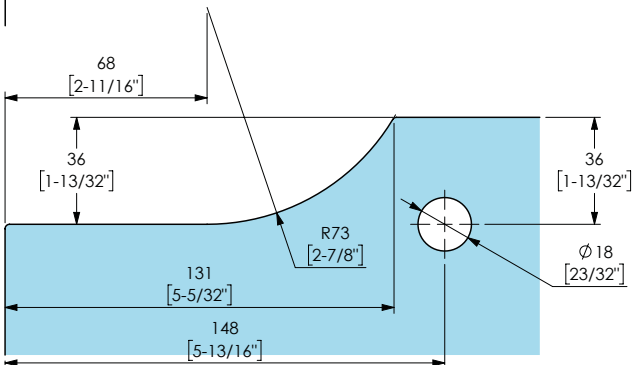

T4.01

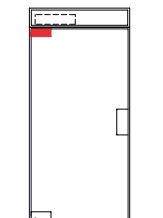

**Reversible**  
DIN R / DIN L

**i** Utilizzare con chiudiporta aereo e cerniera 41810.  
Use with over head concealed door closer and with hinge 41810.  
Acoplar con cierrapuerta oculto y con bisagra 41810.

**Larghezza max dell'anta**  
Max door width  
Ancho max de la puerta  
**1100 mm**  
43 5/16"

**Spessore vetro**  
Glass thickness  
Espesor del vidrio  
**8-10-12-12,7 mm**  
5/16" - 3/8" - 15/32" - 1/2"

**Peso max anta**  
Door max weight  
Peso máximo de la puerta  
**100 kg**  
220,46 Lbs

**Coppia di serraggio raccomandata**  
per le viti di fissaggio  
Recommended torque for fixing screws  
Momento de cerramiento aconsejado para tornillos  
**Nm 14÷16**

**Peso medio dell'art.**  
Average item weight  
Peso medio del artículo  
**0,66 kg**  
1,4 Lbs

**Resistenza allo sfilamento del vetro**  
Glass holding power  
Agarre sobre el vidrio  
**>300 kg**  
>661,3 Lbs



# 42811/2

## Finiture Finishings | Acabados

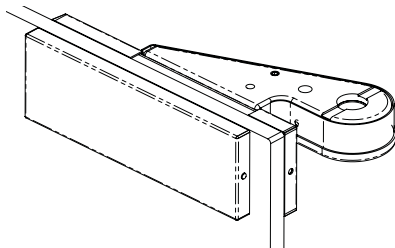
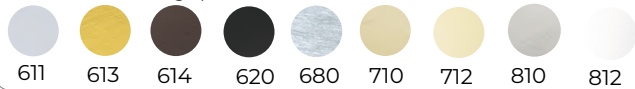

Cerniera con sbalzo  
Offset hinge  
Bisagra con voladizo

42811 DIN R

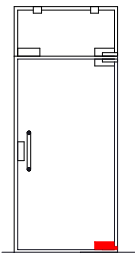

42812 DIN L

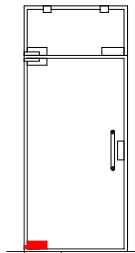

**i** Codici prodotto differenti in base al DIN.  
Different code according to the DIN.  
Codigo del producto diferente con DIN diferentes.

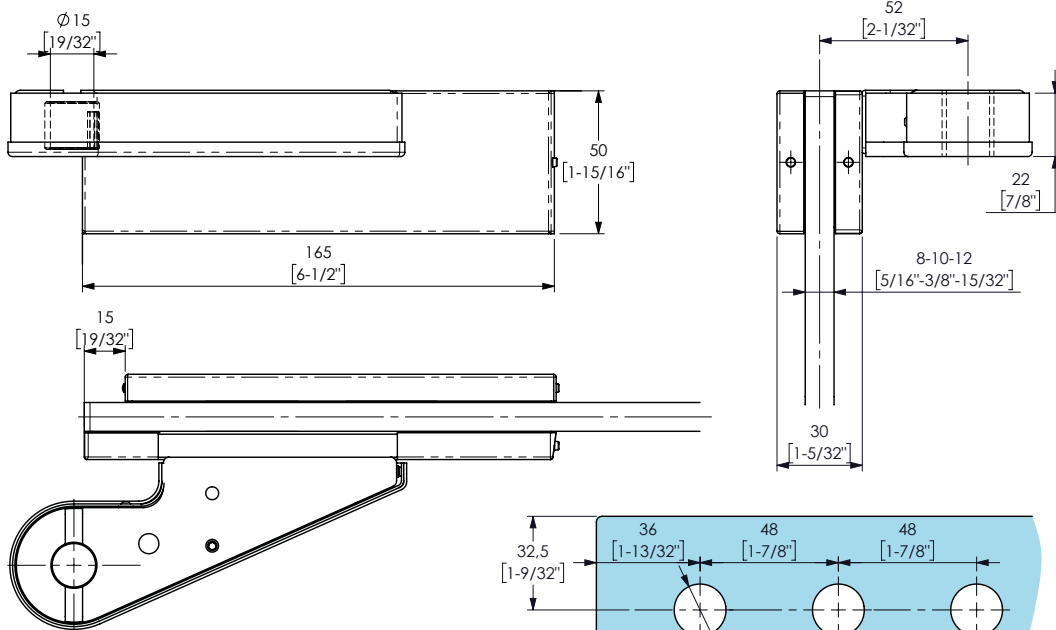

T4.04



Larghezza max dell'anta  
Max door width  
Ancho max de la puerta

1000 mm  
39 3/8"



Spessore vetro  
Glass thickness  
Espesor del vidrio

8-12 mm  
5/16 - 15/32"



Peso max anta  
Door max weight  
Peso máximo de la puerta

100 kg  
220,46 Lbs



Coppia di serraggio raccomandata  
per le viti di fissaggio  
Recommended torque for fixing screws  
Momento de cerramiento aconsejado  
para tornillos

Nm 14÷16



Peso medio dell'art.  
Average item weight  
Peso medio del artículo

0,70 kg  
1,5 Lbs



Resistenza allo sfilamento  
del vetro  
Glass holding power  
Agarre sobre el vidrio

>430 kg  
>947,9Lbs

# 42821/2

## Finiture Finishings | Acabados

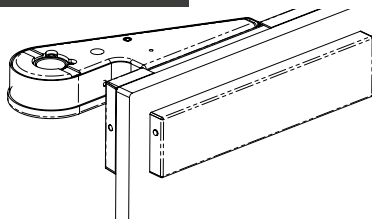
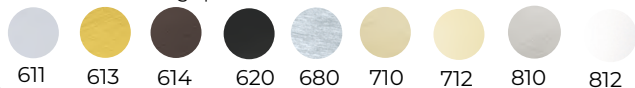

Cerniera con sbalzo  
Offset hinge  
Bisagra con voladizo

42821 DIN R

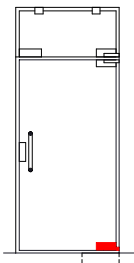

42822 DIN L

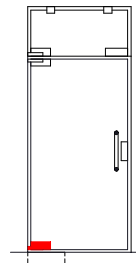

**i** Codici prodotto differenti in base al DIN.  
Different code according to the DIN.  
Codigo del producto diferente con DIN diferentes.

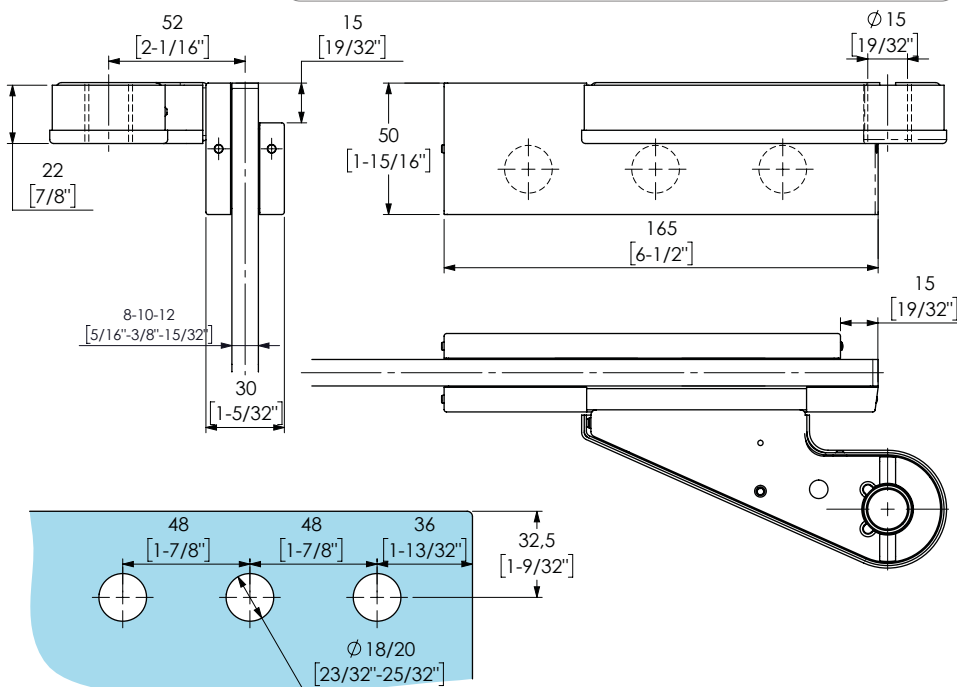

T4.04



Larghezza max dell'anta  
Max door width  
Ancho max de la puerta

1100 mm  
43 5/16"



Spessore vetro  
Glass thickness  
Espesor del vidrio

8-12 mm  
5/16 - 15/32"



Peso max anta  
Door max weight  
Peso máximo de la puerta

100 kg  
220,46 Lbs



Coppia di serraggio raccomandata  
per le viti di fissaggio  
Recommended torque for fixing screws  
Momento de cerramiento aconsejado  
para tornillos

Nm 14÷16



Peso medio dell'art.  
Average item weight  
Peso medio del artículo

0,70 kg  
1,5 Lbs



Resistenza allo sfilamento  
del vetro  
Glass holding power  
Agarre sobre el vidrio

>430 kg  
>947,9Lbs



Finiture Finishings | Acabados

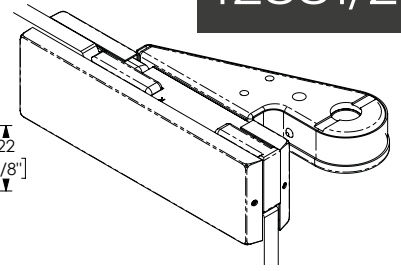
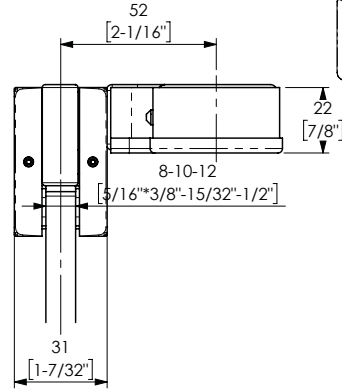
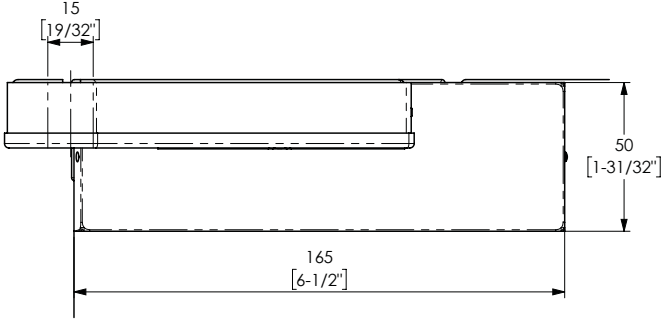
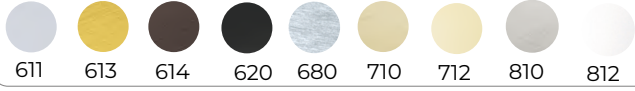

42881/2

Cerniera con sbalzo Offset hinge Bisagra con voladizo

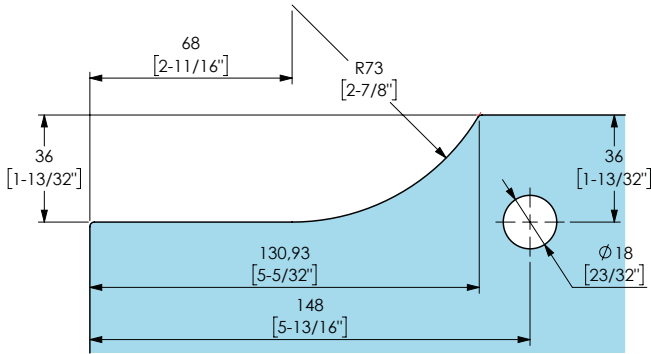

T4.01

Larghezza max dell'anta Max door width Ancho max de la puerta

1100 mm 43 5/16"

Spessore vetro Glass thickness Espesor del vidrio

8-10-12-12,7 mm 5/16" - 3/8" - 15/32" - 1/2"

Peso max anta Door max weight Peso máximo de la puerta 100 kg 220,46 Lbs

Coppia di serraggio raccomandata per le viti di fissaggio Recommended torque for fixing screws Momento de cerramiento aconsejado para tornillos Nm 14±16

Peso medio dell'art. Average item weight Peso medio del artículo 0,85 kg 1,8 Lbs

Resistenza allo sfilamento del vetro Glass holding power Agarre sobre el vidrio >300 kg >661,3 Lbs

Aletta a sbalzo con copertina intercambiabile. Codici prodotto differenti in base al DIN. Offset adaptor with interchangeable cover. Different code according to the DIN. Voladizo desplazado con cubierta en acabado. Codigo del producto diferente con DIN diferentes.

42881 DIN R

42882 DIN L

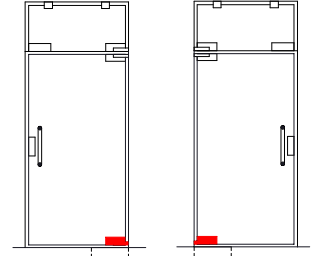

Finiture Finishings | Acabados

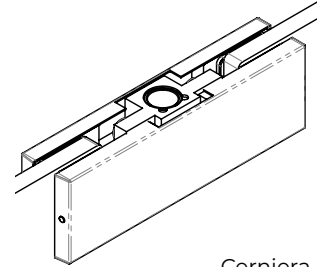
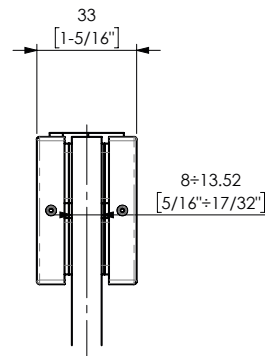
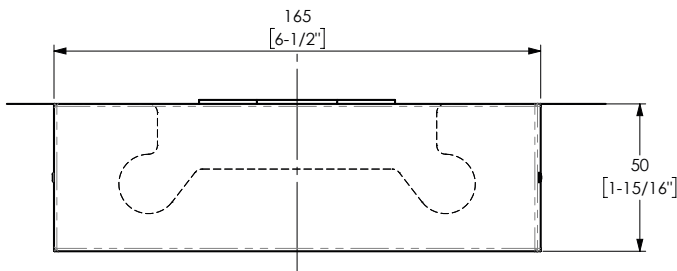
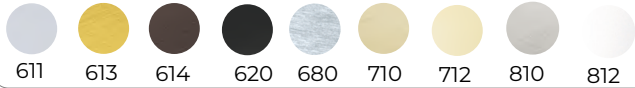

Cerniera Hinge Bisagra

42900

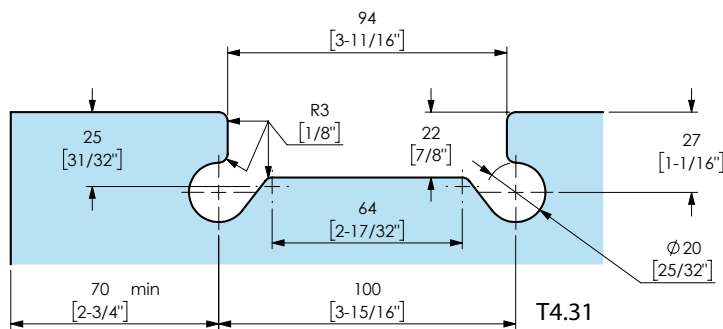

T4.31

Larghezza max dell'anta Max door width Ancho max de la puerta

1700 mm 66 15/16"

Spessore vetro Glass thickness Espesor del vidrio

8±13,52 mm 5/16"±17/32"

Peso max anta Door max weight Peso máximo de la puerta 120 kg 264,55 Lbs

Coppia di serraggio raccomandata per le viti di fissaggio Recommended torque for fixing screws Momento de cerramiento aconsejado para tornillos Nm 14±16

Peso medio dell'art. Average item weight Peso medio del artículo 0,42 kg 0,92 Lbs

Resistenza allo sfilamento del vetro Glass holding power Agarre sobre el vidrio >250 kg >551,15 Lbs

Utilizzare con cerniera alta 41900. Interasse cerniera raccomandato >= 120 mm. Use with top hinge 41900. Suggested axes distance >= 120 mm. Acoplar con bisagra alta 41900. Entre eje recomendado >=120 mm

Reversible DIN R / DIN L

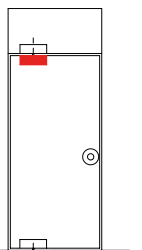



# 49041/2

## Finiture Finisings | Acabados

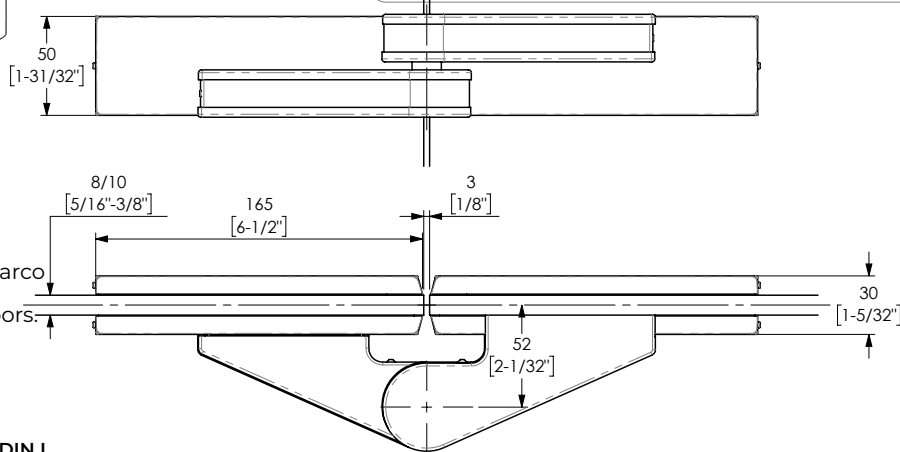
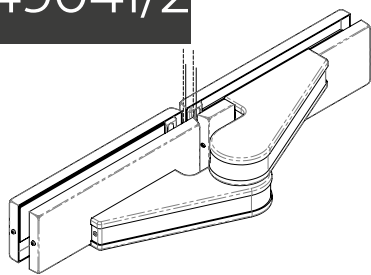
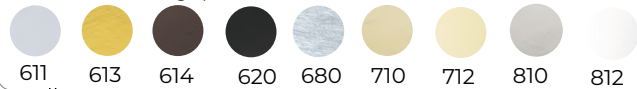

Cerniera vetro-vetro per porte ad arco con sbalzo.  
Glass to glass hinge for arched doors.  
Bisagra vidrio-vidrio para puertas arqueadas con volatizo.

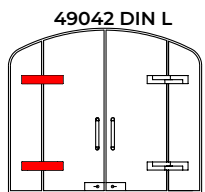
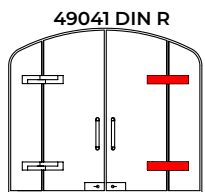

**i** Aletta a sbalzo con copertina intercambiabile.  
Codici prodotto differenti in base al DIN.  
Offset adaptor with interchangeable cover.  
Different code according to the DIN.  
Voladizo desplazado con cubierta en acabado.  
Codigo del producto diferente con DIN diferentes.

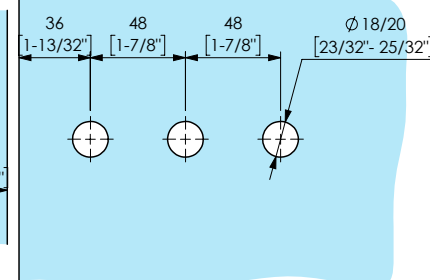
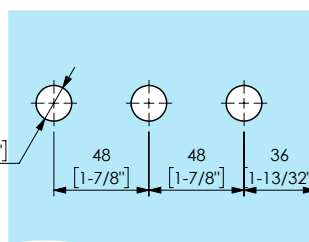

T4.28

**Larghezza max dell'anta**  
Max door width  
Ancho max de la puerta

1100 mm  
43 5/16"

**Spessore vetro**  
Glass thickness  
Espesor del vidrio

8-10 mm  
5/16 - 3/8"

**Peso max anta**  
Door max weight  
Peso máximo de la puerta

100 kg  
220,46 Lbs

**Coppia di serraggio raccomandata**  
per le viti di fissaggio  
Recommended torque for fixing screws  
Momento de cerramiento aconsejado para tornillos

Nm 14÷16

**Peso medio dell'art.**  
Average item weight  
Peso medio del artículo

1,49 kg  
3,2 Lbs

**Resistenza allo sfilamento del vetro**  
Glass holding power  
Agarre sobre el vidrio

>430 kg  
>947,9Lbs

# 49141/2

## Finiture Finisings | Acabados

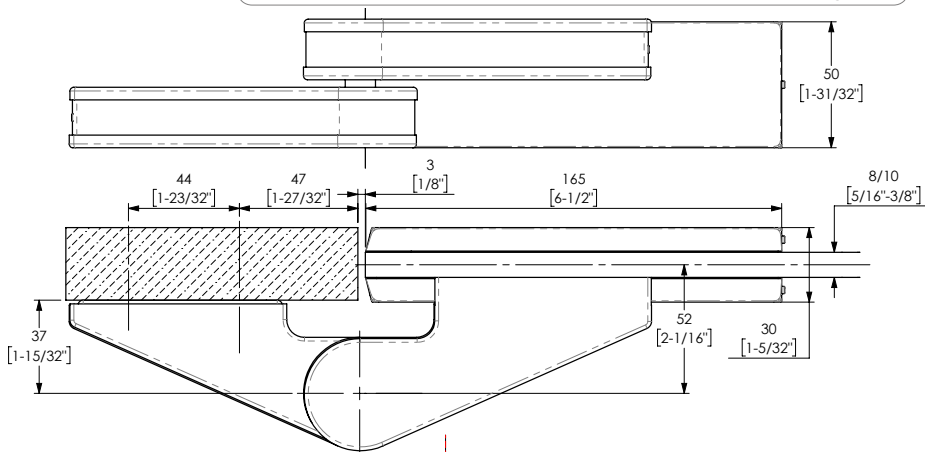
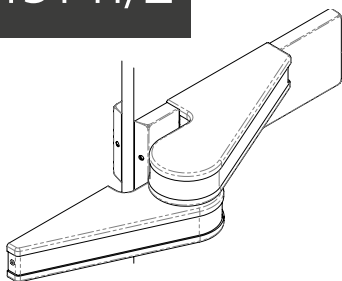

Cerniera vetro-muro per porte ad arco con sbalzo.  
Glass to wall hinge for arched doors.  
Bisagra vidrio-pared para puertas arqueadas con volatizo.

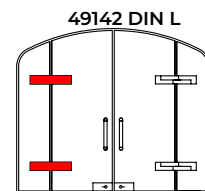
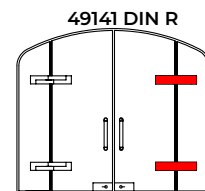

**i** Aletta a sbalzo con copertina intercambiabile.  
Codici prodotto differenti in base al DIN.  
Offset adaptor with interchangeable cover.  
Different code according to the DIN.  
Voladizo desplazado con cubierta en acabado.  
Codigo del producto diferente con DIN diferentes.

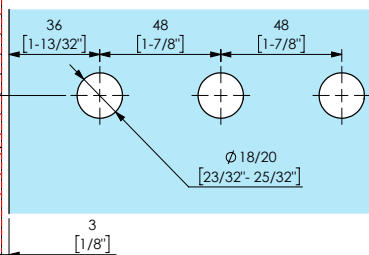
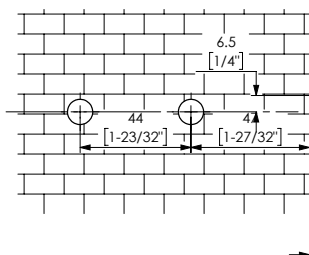

T4.28

**Larghezza max dell'anta**  
Max door width  
Ancho max de la puerta

1100 mm  
43 5/16"

**Spessore vetro**  
Glass thickness  
Espesor del vidrio

8-10 mm  
5/16 - 3/8"

**Peso max anta**  
Door max weight  
Peso máximo de la puerta

100 kg  
220,46 Lbs

**Coppia di serraggio raccomandata**  
per le viti di fissaggio  
Recommended torque for fixing screws  
Momento de cerramiento aconsejado para tornillos

Nm 14÷16

**Peso medio dell'art.**  
Average item weight  
Peso medio del artículo

1,05 kg  
2,3 Lbs

**Resistenza allo sfilamento del vetro**  
Glass holding power  
Agarre sobre el vidrio

>430 kg  
>947,9Lbs



Finiture Finisings | Acabados



49241/2

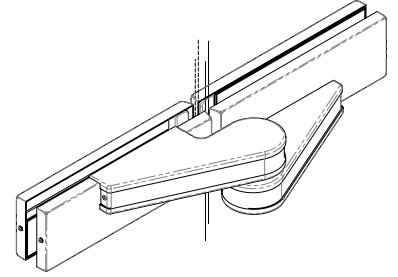
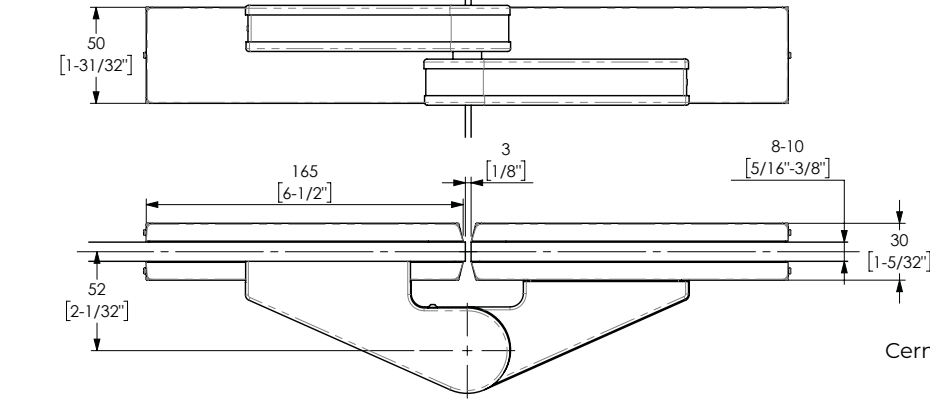

Cerniera vetro-vetro per porte ad arco con sbalzo.  
Glass to glass hinge for arched doors.  
Bisagra vidrio-vidrio para puertas arqueadas con volatizo

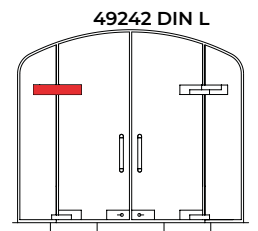
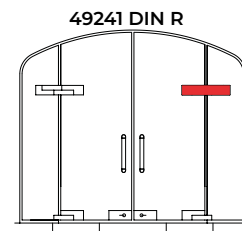
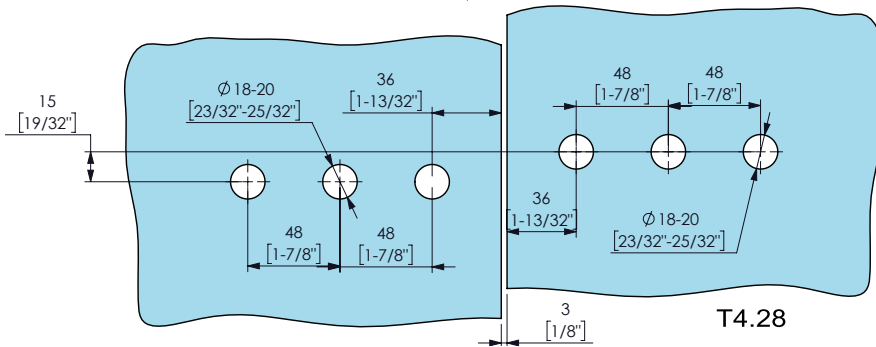

Larghezza max dell'anta  
Max door width  
Ancho max de la puerta

1100 mm  
43 5/16"

Spessore vetro  
Glass thickness  
Espesor del vidrio

8-10 mm  
5/16" - 3/8"

Peso max anta  
Door max weight  
Peso máximo de la puerta

100 kg  
220,46 Lbs

Coppia di serraggio raccomandata  
per le viti di fissaggio  
Recommended torque for fixing screws  
Momento de cerramiento aconsejado  
para tornillos

Nm 14÷16

Peso medio dell'art.  
Average item weight  
Peso medio del artículo

1,49 kg  
3,2 Lbs

Resistenza allo sfilamento  
del vetro  
Glass holding power  
Agarre sobre el vidrio

>430 kg  
>947,9Lbs

Finiture Finisings | Acabados



49341/2

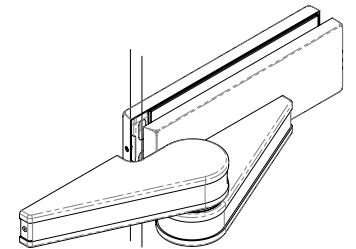
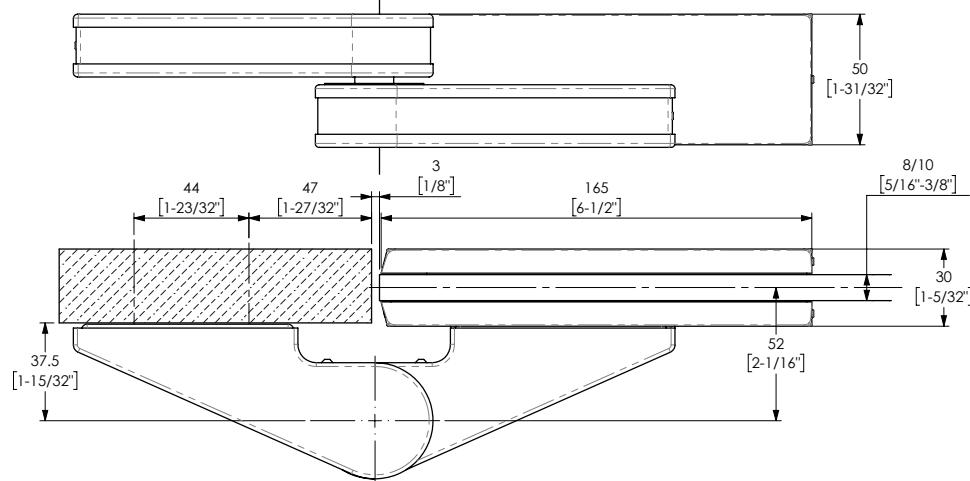

Cerniera vetro-muro per porte ad arco con sbalzo  
Glass to wall hinge for arched doors  
Bisagra vidrio-pared para puertas arqueadas con volatizo

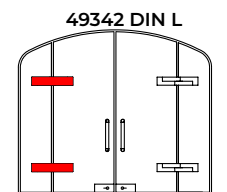
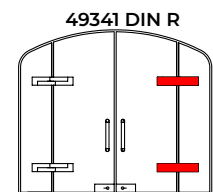
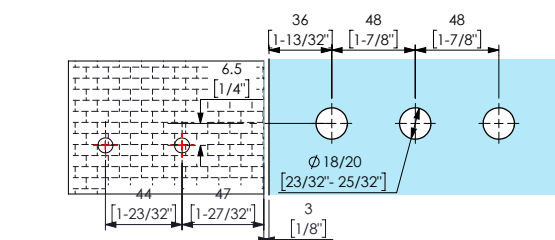

Larghezza max dell'anta  
Max door width  
Ancho max de la puerta

1100 mm  
43 5/16"

Spessore vetro  
Glass thickness  
Espesor del vidrio

8/10 mm  
5/16" - 3/8"

Peso max anta  
Door max weight  
Peso máximo de la puerta

100 kg  
220,46 Lbs

Coppia di serraggio raccomandata  
per le viti di fissaggio  
Recommended torque for fixing screws  
Momento de cerramiento aconsejado  
para tornillos

Nm 14÷16

Peso medio dell'art.  
Average item weight  
Peso medio del artículo

1,05 kg  
2,3 Lbs

Resistenza allo sfilamento  
del vetro  
Glass holding power  
Agarre sobre el vidrio

>430 kg  
>947,9Lbs



# 51000

**Finiture Finishings | Acabados**

611	613	614	620	680	710	712	810	812

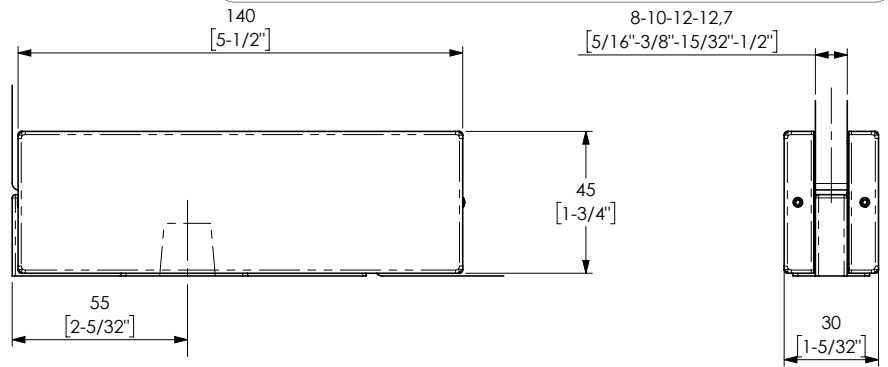
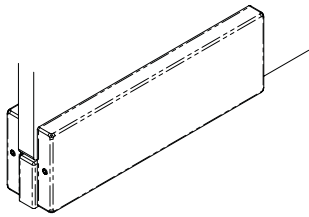

Cerniera laterale  
Side hinge  
Bisagra lateral

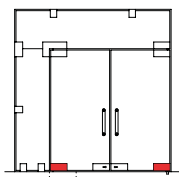

**Reversible**  
DIN R / DIN L

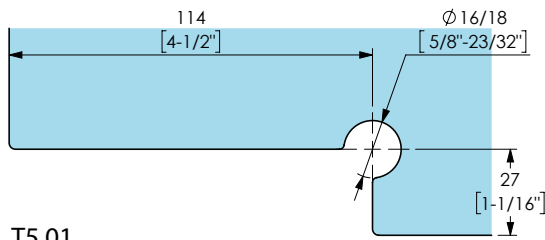

T5.01

**Larghezza max dell'anta**  
Max door width  
Ancho max de la puerta

**1100 mm**  
43 5/16"

**Spessore vetro**  
Glass thickness  
Espesor del vidrio

**8-10-12-12,7 mm**  
5/16" - 3/8" - 15/32" - 1/2"

**Peso max anta**  
Door max weight  
Peso máximo de la puerta

**100 kg**  
220,46 Lbs

**Coppia di serraggio raccomandata**  
per le viti di fissaggio  
Recommended torque for fixing screws  
Momento de cerramiento aconsejado  
para tornillos

**Nm 14÷16**

**Peso medio dell'art.**  
Average item weight  
Peso medio del artículo

**0,4 kg**  
0,8 Lbs

**Resistenza allo sfilamento**  
del vetro  
Glass holding power  
Agarre sobre el vidrio

**>250 kg**  
>551,1 Lbs

# 51301/2

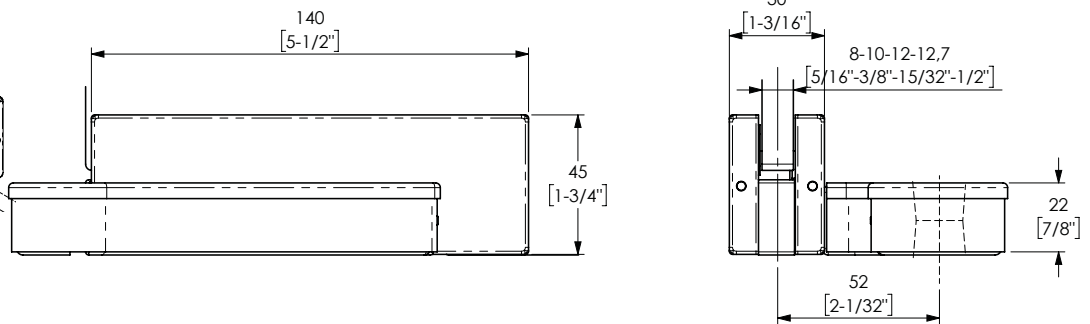
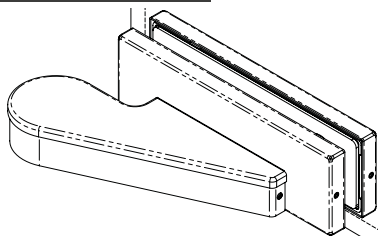

Cerniera con sbalzo  
Offset hinge  
Bisagra con voladizo

**i** Aletta a sbalzo con copertina intercambiabile.  
Codici prodotto differenti in base al DIN.  
Offset adaptor with interchangeable cover.  
Different code according to the DIN.  
Voladizo desplazado con cubierta en acabado.  
Codigo del producto diferente con DIN diferentes.

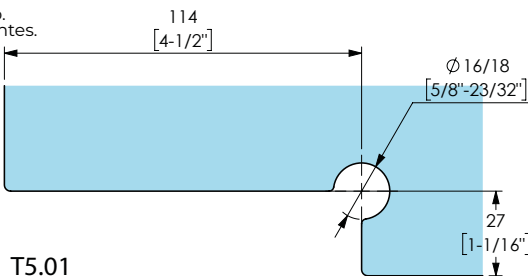

T5.01

**Larghezza max dell'anta**  
Max door width  
Ancho max de la puerta

**1100 mm**  
43 5/16"

**Spessore vetro**  
Glass thickness  
Espesor del vidrio

**8-10-12-12,7 mm**  
5/16" - 3/8" - 15/32" - 1/2"

**Peso max anta**  
Door max weight  
Peso máximo de la puerta

**100 kg**  
220,46 Lbs

**Coppia di serraggio raccomandata**  
per le viti di fissaggio  
Recommended torque for fixing screws  
Momento de cerramiento aconsejado  
para tornillos

**Nm 14÷16**

**Peso medio dell'art.**  
Average item weight  
Peso medio del artículo

**0,68 kg**  
1,4 Lbs

**Resistenza allo sfilamento**  
del vetro  
Glass holding power  
Agarre sobre el vidrio

**>250 kg**  
>551,1 Lbs



Finiture Finishings | Acabados

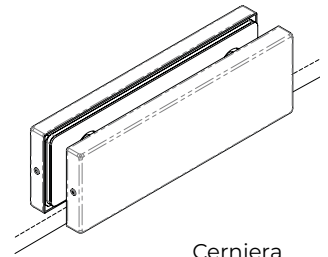
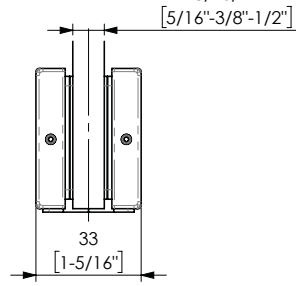
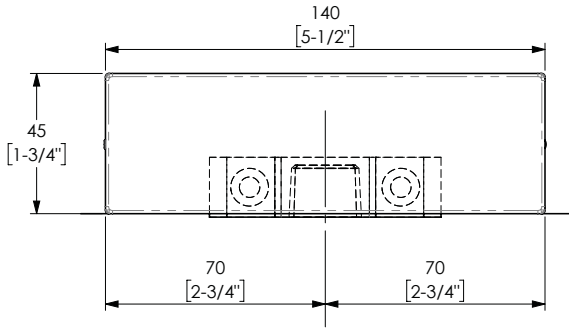
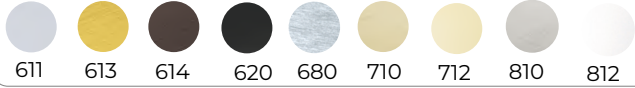

51900

Cerniera  
Hinge  
Bisagra

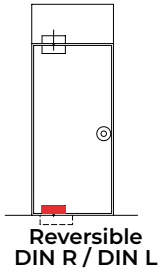

Reversible  
DIN R / DIN L

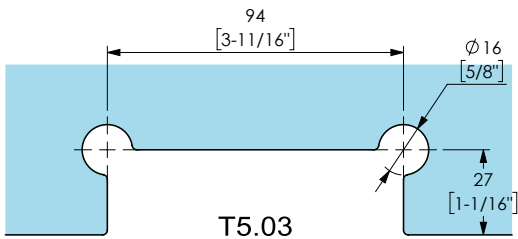

T5.03

Larghezza max dell'anta  
Max door width  
Ancho max de la puerta

1100 mm  
43 5/16"

Spessore vetro  
Glass thickness  
Espesor del vidrio

8-10-12-12,7 mm  
5/16" - 3/8" - 15/32" - 1/2"

Peso max anta  
Door max weight  
Peso máximo de la puerta

125 kg  
275,5 Lbs

Coppia di serraggio raccomandata  
per le viti di fissaggio  
Recommended torque for fixing screws  
Momento de cerramiento aconsejado  
para tornillos

Nm 14÷16

Peso medio dell'art.  
Average item weight  
Peso medio del artículo

0,87 kg  
1,9 Lbs

Resistenza allo sfilamento  
del vetro  
Glass holding power  
Agarre sobre el vidrio

>350 kg  
>771,6 Lbs

Finiture Finishings | Acabados

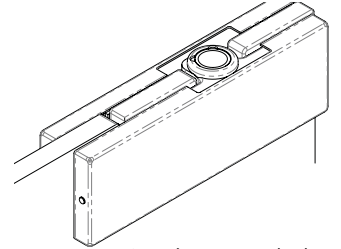
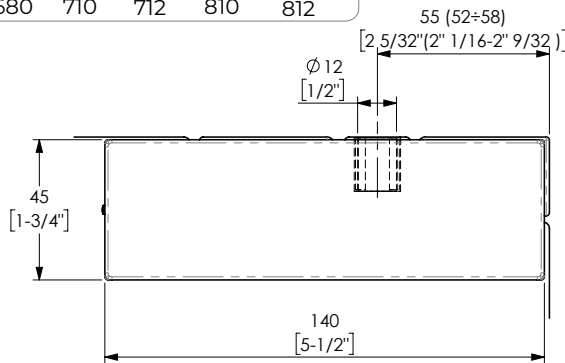
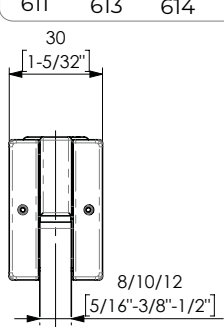

Cerniera con sbalzo  
Offset hinge  
Bisagra con voladizo

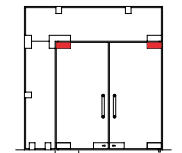

Reversible  
DIN R / DIN L

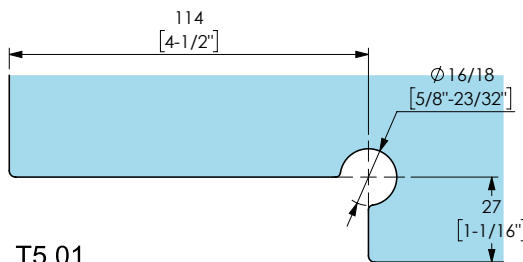

T5.01



Aletta a sbalzo con copertina intercambiabile.  
Codici prodotto differenti in base al DIN.  
Offset adaptor with interchangeable cover.  
Different code according to the DIN.  
Voladizo desplazado con cubierta en acabado.  
Codigo del producto diferente con DIN diferentes.

Larghezza max dell'anta  
Max door width  
Ancho max de la puerta

1100 mm  
43 5/16"

Spessore vetro  
Glass thickness  
Espesor del vidrio

8-10-12-12,7 mm  
5/16" - 3/8" - 15/32" - 1/2"

Peso max anta  
Door max weight  
Peso máximo de la puerta

100 kg  
220,46 Lbs

Coppia di serraggio raccomandata  
per le viti di fissaggio  
Recommended torque for fixing screws  
Momento de cerramiento aconsejado  
para tornillos

Nm 14÷16

Peso medio dell'art.  
Average item weight  
Peso medio del artículo

0,40 kg  
0,881 Lbs

Resistenza allo sfilamento  
del vetro  
Glass holding power  
Agarre sobre el vidrio

>250 kg  
>551,1 Lbs



# 52301/2

## Finiture Finishings | Acabados

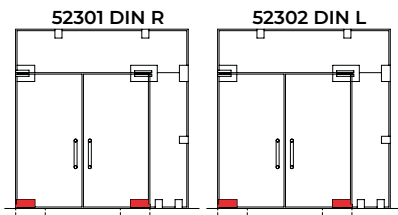
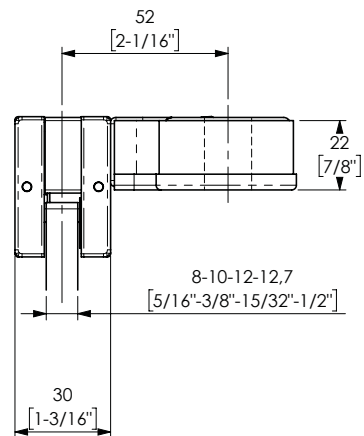
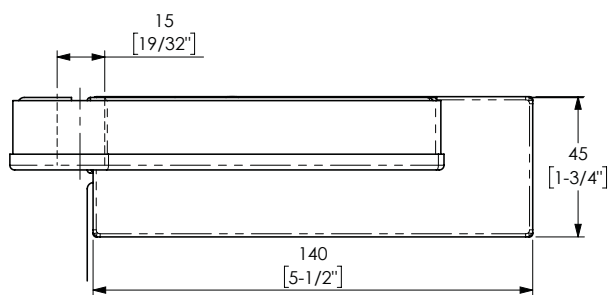
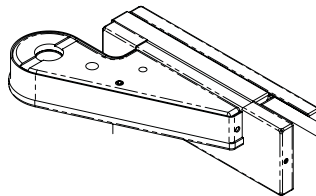
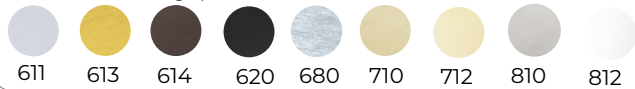

T5.01

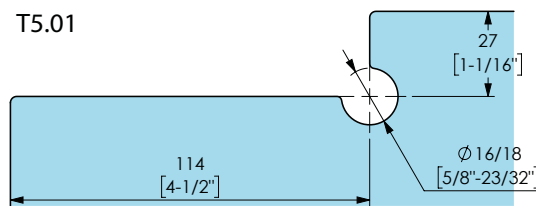

**i** Aletta a sbalzo con copertina intercambiabile.  
Codici prodotto differenti in base al DIN.  
Offset adaptor with interchangeable cover.  
Different code according to the DIN.  
Voladizo desplazado con cubierta en acabado.  
Codigo del producto diferente con DIN diferentes.



Larghezza max dell'anta  
Max door width  
Ancho max de la puerta

1100 mm  
43 5/16"



Spessore vetro  
Glass thickness  
Espesor del vidrio

8-10-12-12,7 mm  
5/16" - 3/8" - 15/32" - 1/2"



Peso max anta  
Door max weight  
Peso máximo de la puerta

100 kg  
220,46 Lbs



Coppia di serraggio raccomandata  
per le viti di fissaggio  
Recommended torque for fixing screws  
Momento de cerramiento aconsejado  
para tornillos

Nm 14÷16



Peso medio dell'art.  
Average item weight  
Peso medio del artículo

0,68 kg  
1,4 Lbs



Resistenza allo sfilamento  
del vetro  
Glass holding power  
Agarre sobre el vidrio

>250 kg  
>551,1 Lbs

# 52900

## Finiture Finishings | Acabados

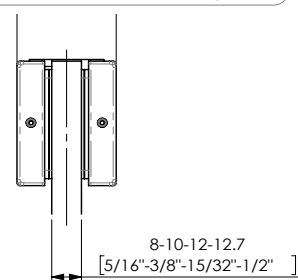
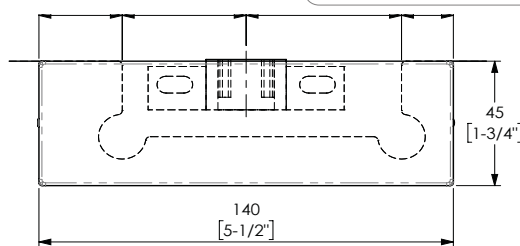
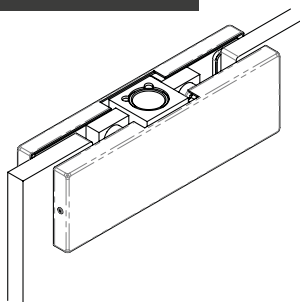
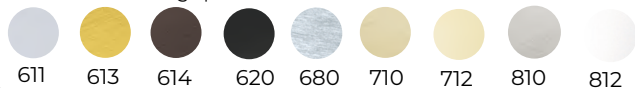

Cerniera  
Hinge  
Bisagra

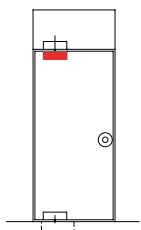

Reversible  
DIN R / DIN L

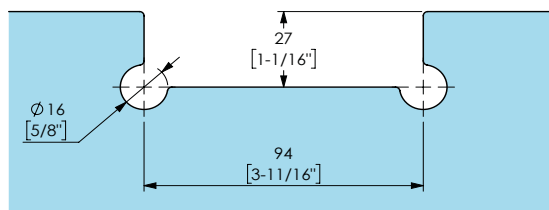
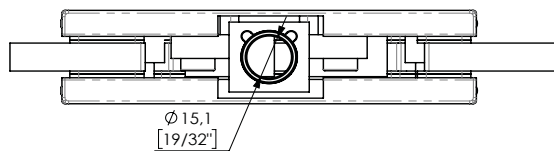

T5.03



Larghezza max dell'anta  
Max door width  
Ancho max de la puerta

1100 mm  
43 5/16"



Spessore vetro  
Glass thickness  
Espesor del vidrio

8-10-12-12,7 mm  
5/16" - 3/8" - 15/32" - 1/2"



Peso max anta  
Door max weight  
Peso máximo de la puerta

125 kg  
275,5 Lbs



Coppia di serraggio raccomandata  
per le viti di fissaggio  
Recommended torque for fixing screws  
Momento de cerramiento aconsejado  
para tornillos

Nm 14÷16



Peso medio dell'art.  
Average item weight  
Peso medio del artículo

0,76 kg  
1,6 Lbs



Resistenza allo sfilamento  
del vetro  
Glass holding power  
Agarre sobre el vidrio

>350 kg  
>771,6 Lbs



## Serrature e controcattelle

Locks and lock keepers  
Cerraduras y controchapas



Finiture Finishings | Acabados

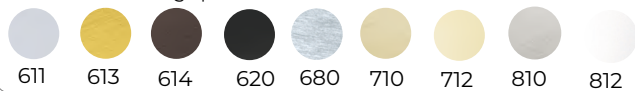

# 14600

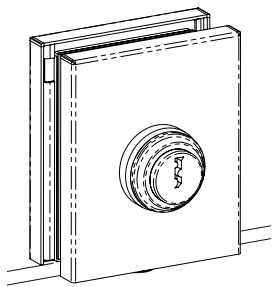

Serratura  
Lock  
Cerradura

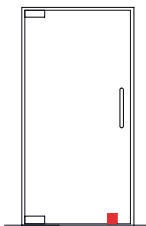

Reversible  
DIN R / DIN L

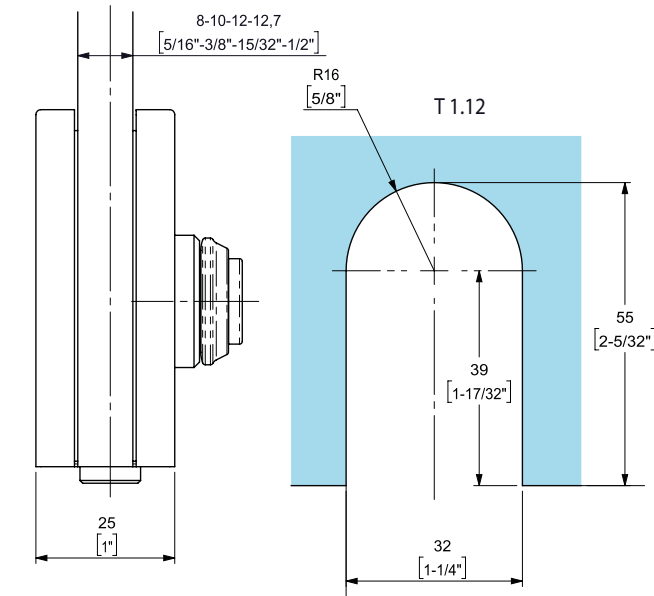
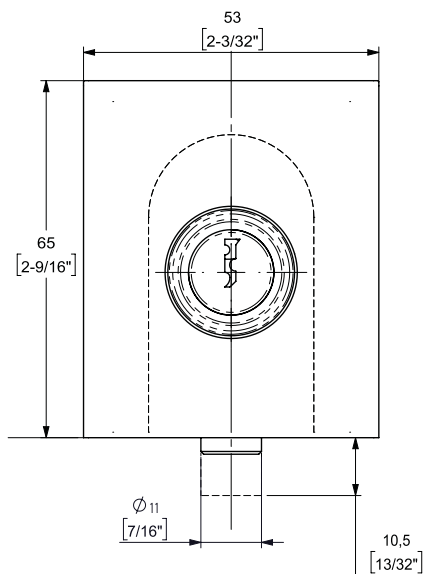

**i** Serratura per porte interne senza caratteristiche anti-intrusione.  
Lock for internal doors without proof-features.  
Cierre para puerta interiores sin características anti-intrusion.

Spessore vetro  
Glass thickness  
Espesor del vidrio  
8-10-12-12,7 mm  
5/16" - 3/8" - 15/32" - 1/2"

Coppia di serraggio raccomandata per le viti di fissaggio  
Recommended torque for fixing screws  
Momento de cerramiento aconsejado para tornillos  
Nm 3,5

Peso medio dell'art.  
Average item weight  
Peso medio del artículo  
0,22 kg  
0,4 Lbs

Resistenza allo sfilamento del vetro  
Glass holding power  
Agarre sobre el vidrio  
>90 kg  
>198,4 Lbs

# 14700

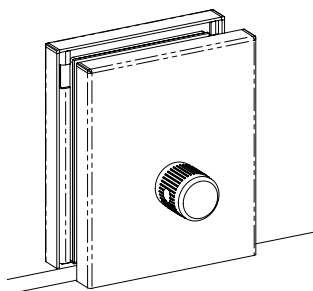

Serratura  
Lock  
Cerradura

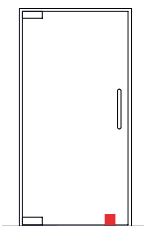

Reversible  
DIN R / DIN L

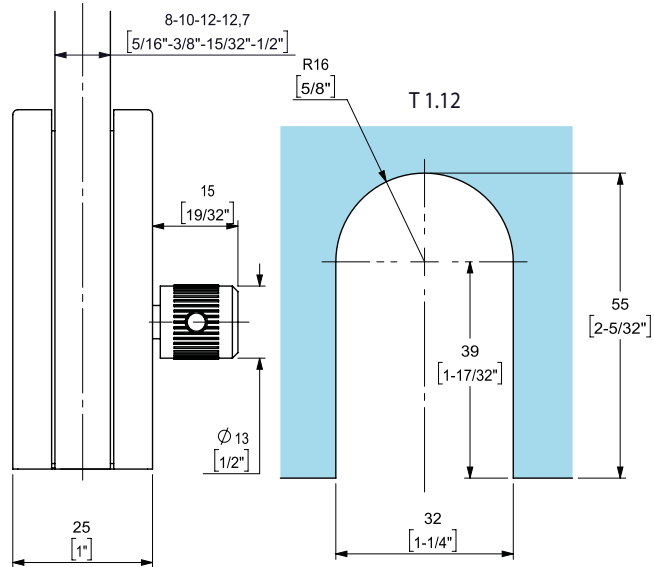
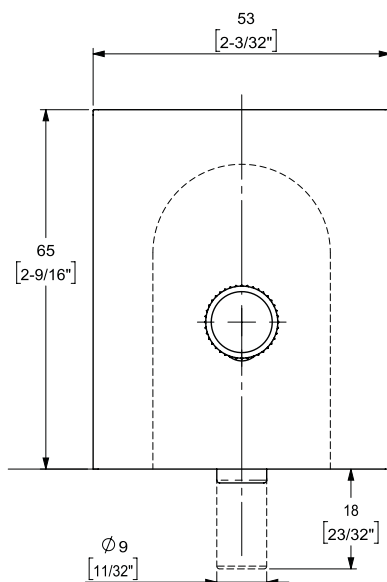

**i** Pomolino standard anodizzato nero.  
Standard knob anodized black.  
Pomo de serie anodizado negro.

Spessore vetro  
Glass thickness  
Espesor del vidrio  
8-10-12-12,7 mm  
5/16" - 3/8" - 15/32" - 1/2"

Coppia di serraggio raccomandata per le viti di fissaggio  
Recommended torque for fixing screws  
Momento de cerramiento aconsejado para tornillos  
Nm 3,5

Peso medio dell'art.  
Average item weight  
Peso medio del artículo  
0,22 kg  
0,4 Lbs

Resistenza allo sfilamento del vetro  
Glass holding power  
Agarre sobre el vidrio  
>90 kg  
>198,4 Lbs



Finiture Finishings | Acabados

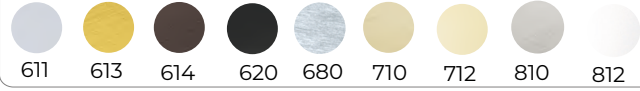

15514

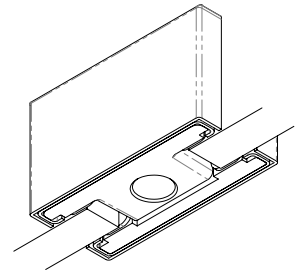
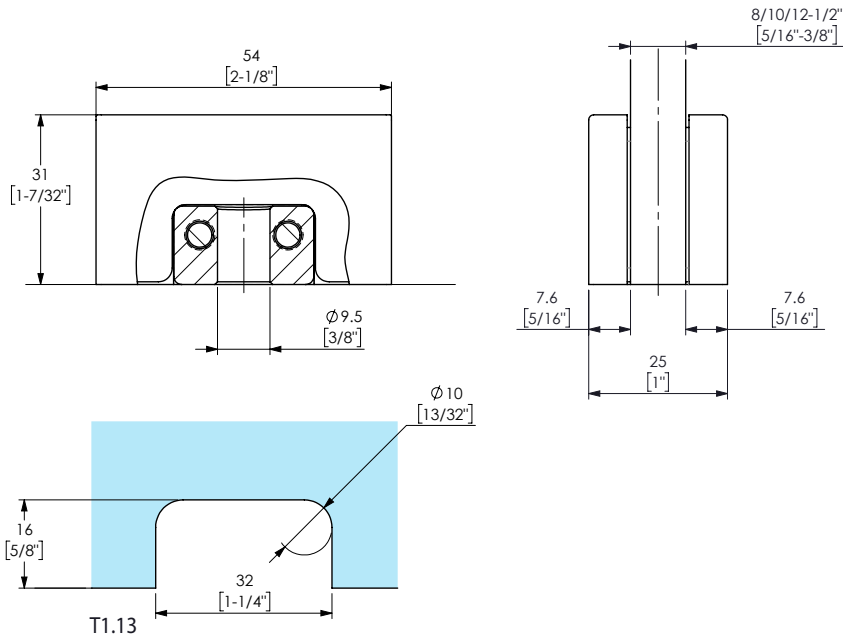

Controcartella  
Lock keeper  
Cerradero a vidrio

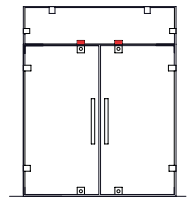

Reversible  
DIN R / DIN L

Spessore vetro  
Glass thickness  
Espesor del vidrio  
8-10-12-12,7 mm  
5/16" - 3/8" - 15/32" - 1/2"

Coppia di serraggio raccomandata  
per le viti di fissaggio  
Recommended torque for fixing screws  
Momento de cerramiento aconsejado  
para tornillos  
Nm 6

Peso medio dell'art.  
Average item weight  
Peso medio del articulo  
0,08 kg  
0,17 Lbs

Resistenza allo sfilamento  
del vetro  
Glass holding power  
Agarre sobre el vidrio  
>90 kg  
>198,4 Lbs

Utilizzare con l'art. 14700.  
Use with item 14700.  
Acoplar con el articulo 14700.

Finiture Finishings | Acabados

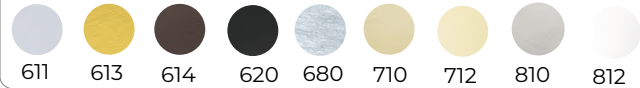

15524

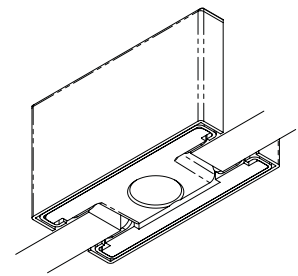
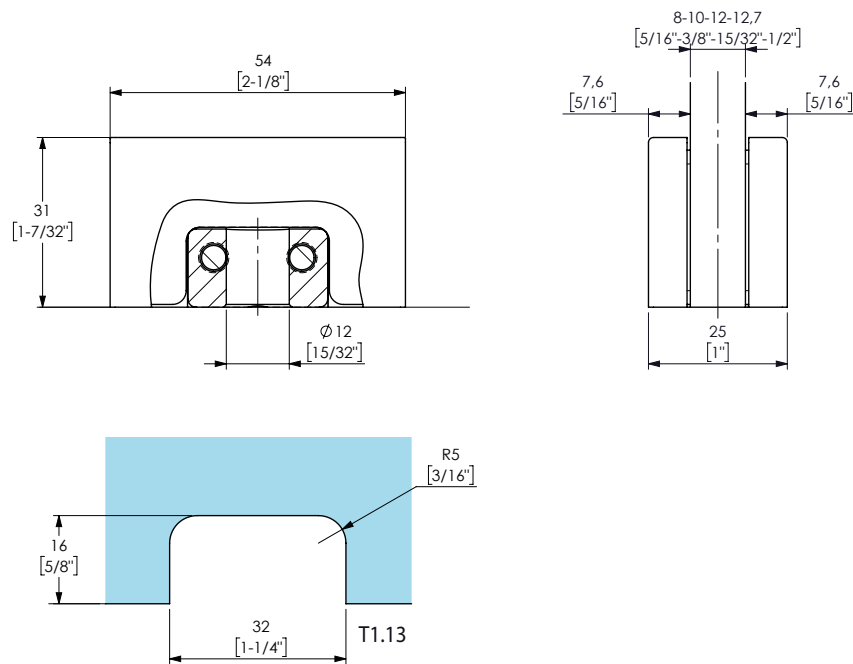

Serratura  
Lock  
Cerradura

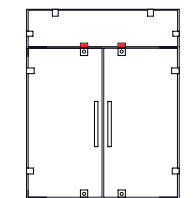

Reversible  
DIN R / DIN L

Spessore vetro  
Glass thickness  
Espesor del vidrio  
8-10-12-12,7 mm  
5/16" - 3/8" - 15/32" - 1/2"

Coppia di serraggio raccomandata  
per le viti di fissaggio  
Recommended torque for fixing screws  
Momento de cerramiento aconsejado  
para tornillos  
Nm 6

Peso medio dell'art.  
Average item weight  
Peso medio del articulo  
0,08 kg  
0,17 Lbs

Resistenza allo sfilamento  
del vetro  
Glass holding power  
Agarre sobre el vidrio  
>90 kg  
>198,4 Lbs

Utilizzare con l'art. 14600.  
Use with item 14600.  
Acoplar con el articulo 14600.



Finiture Finishings | Acabados

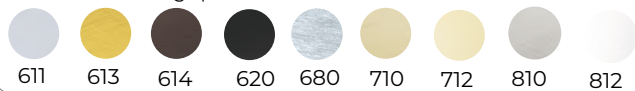

16000

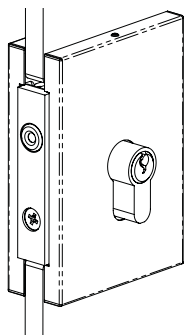

Serratura  
Lock  
Cerradura

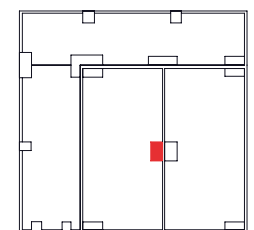
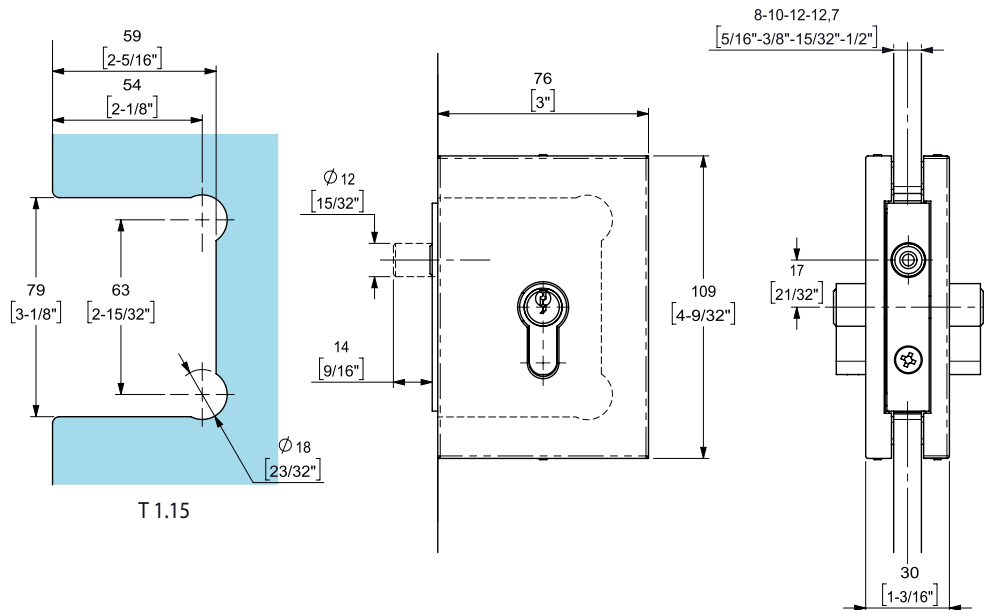

Reversible  
DIN R / DIN L



Spessore vetro  
Glass thickness  
Espesor del vidrio  
8-10-12-12,7 mm  
5/16" - 3/8" - 15/32" - 1/2"



Coppia di serraggio raccomandata  
per le viti di fissaggio  
Recommended torque for fixing screws  
Momento de cerramiento aconsejado  
para tornillos  
Nm 5,2



Peso medio dell'art.  
Average item weight  
Peso medio del articulo  
0,80 kg  
1,7 Lbs

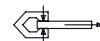

Resistenza allo sfilamento  
del vetro  
Glass holding power  
Agarre sobre el vidrio  
>100 kg  
>220,4 Lbs



Finiture Finishings | Acabados

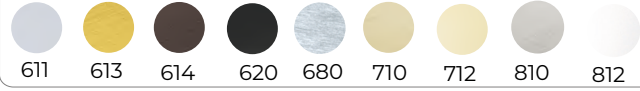

# 16003

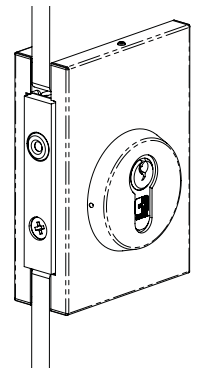
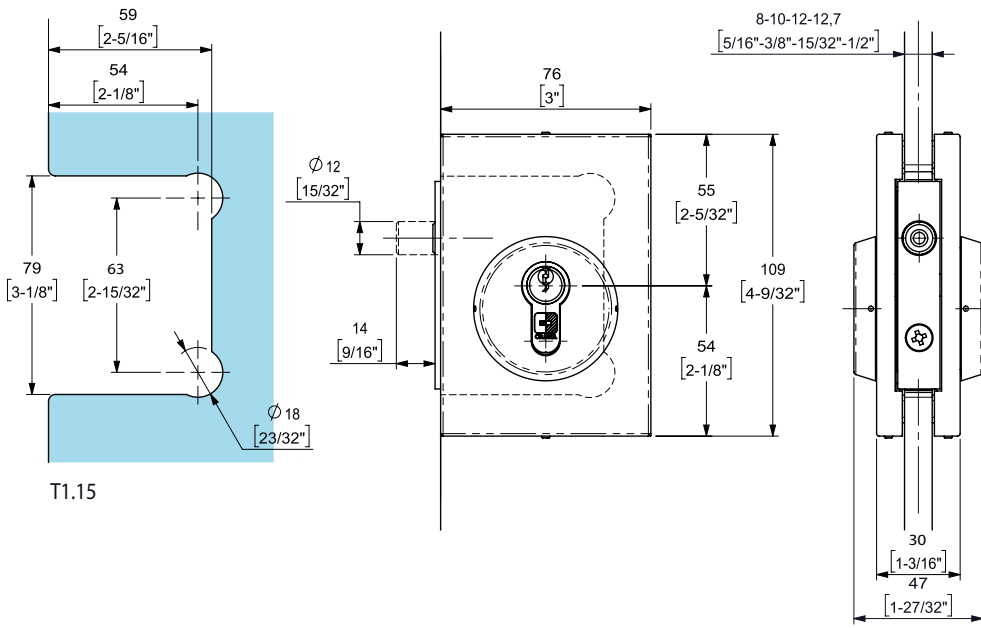

Serratura  
Lock  
Cerradura

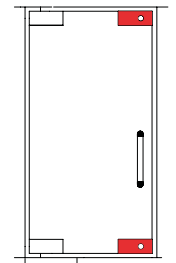

Reversible  
DIN R / DIN L

Spessore vetro  
Glass thickness  
Espesor del vidrio  
8-10-12-12,7 mm  
5/16" - 3/8" - 15/32" - 1/2"

Coppia di serraggio raccomandata  
per le viti di fissaggio  
Recommended torque for fixing screws  
Momento de cerramiento aconsejado  
para tornillos  
Nm 5,2

Peso medio dell'art.  
Average item weight  
Peso medio del artículo  
0,80 kg  
1,7 Lbs

Resistenza allo sfilamento  
del vetro  
Glass holding power  
Agarre sobre el vidrio  
>100 kg  
>220,4 Lbs

Finiture Finishings | Acabados

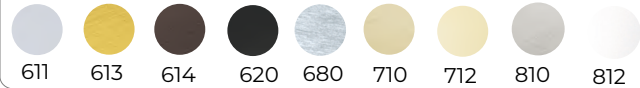

# 16021

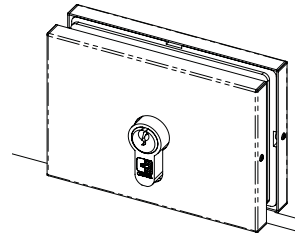
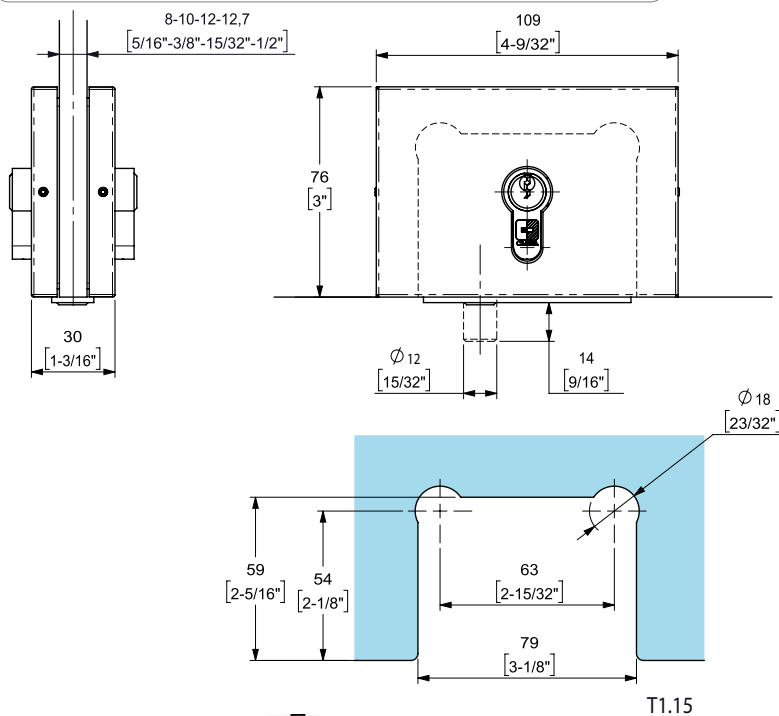

Serratura  
Lock  
Cerradura

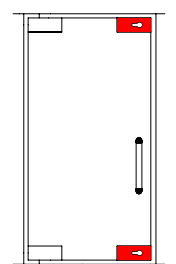

Reversible  
DIN R / DIN L

Spessore vetro  
Glass thickness  
Espesor del vidrio  
8-10-12-12,7 mm  
5/16" - 3/8" - 15/32" - 1/2"

Coppia di serraggio raccomandata  
per le viti di fissaggio  
Recommended torque for fixing screws  
Momento de cerramiento aconsejado  
para tornillos  
Nm 5,2

Peso medio dell'art.  
Average item weight  
Peso medio del artículo  
0,80 kg  
1,7 Lbs

Resistenza allo sfilamento  
del vetro  
Glass holding power  
Agarre sobre el vidrio  
>100 kg  
>220,4 Lbs



Finiture Finishings | Acabados

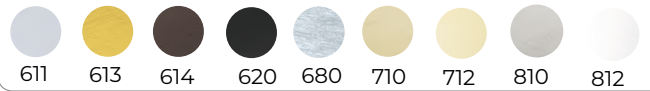

# 16026

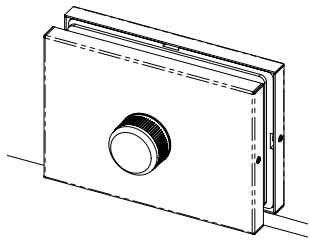

Serratura  
Lock  
Cerradura

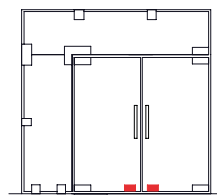
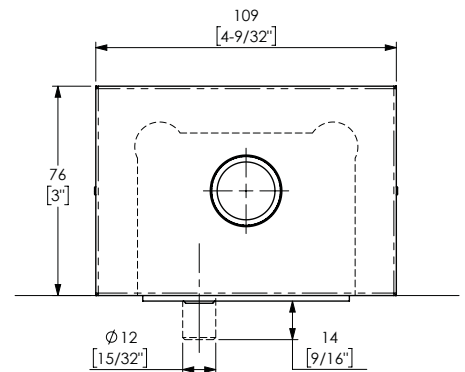
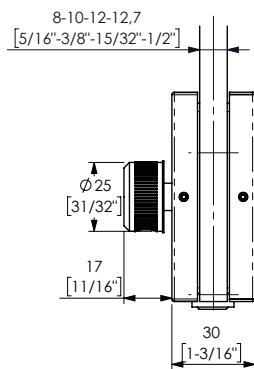

Reversible  
DIN R / DIN L

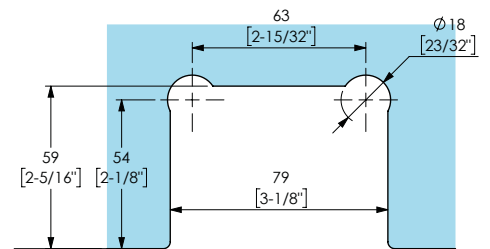

T1.15

**i** Pomolino standard anodizzato nero.  
Standard knob anodized black.  
Pomo de serie anodizzato negro.



Spessore vetro  
Glass thickness  
Espesor del vidrio  
8-10-12-12,7 mm  
5/16" - 3/8" - 15/32" - 1/2"



Coppia di serraggio raccomandata  
per le viti di fissaggio  
Recommended torque for fixing screws  
Momento de cerramiento aconsejado  
para tornillos  
Nm 5,2



Peso medio dell'art.  
Average item weight  
Peso medio del artículo  
0,80 kg  
1,7 Lbs

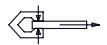

Resistenza allo sfilamento  
del vetro  
Glass holding power  
Agarre sobre el vidrio  
>100 kg  
>220,4 Lbs

# 16050

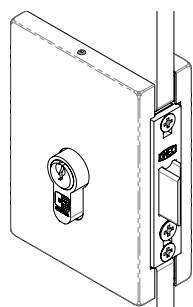

Serratura  
Lock  
Cerradura

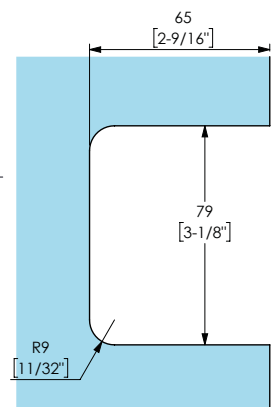
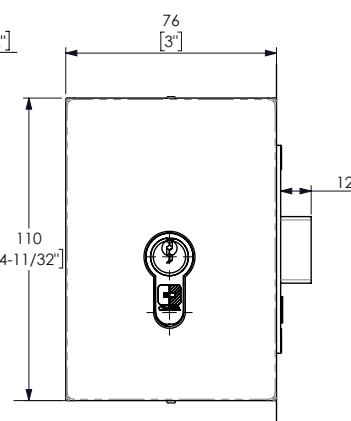
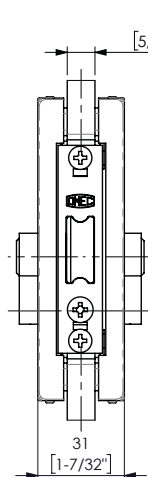

T1.56

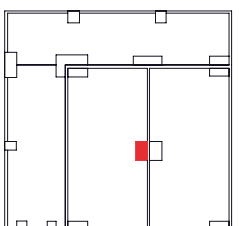

Reversible  
DIN R / DIN L



Spessore vetro  
Glass thickness  
Espesor del vidrio  
8-10-12 mm  
5/16" - 3/8" - 15/32"



Coppia di serraggio raccomandata  
per le viti di fissaggio  
Recommended torque for fixing screws  
Momento de cerramiento aconsejado  
para tornillos  
Nm 2,5



Peso medio dell'art.  
Average item weight  
Peso medio del artículo  
0,470 kg  
1,03 Lbs

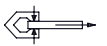

Resistenza allo sfilamento  
del vetro  
Glass holding power  
Agarre sobre el vidrio  
>100 kg  
>220,4 Lbs



Finiture Finishings | Acabados

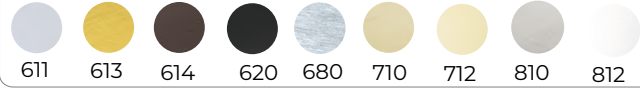

16051

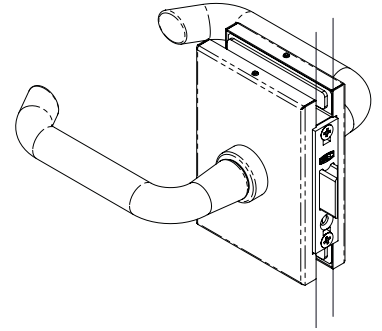
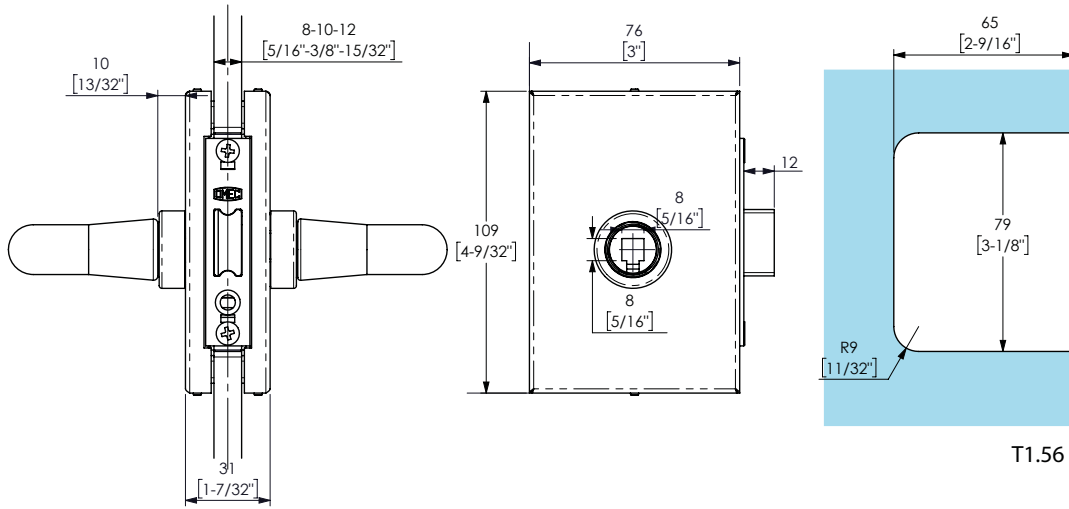

Serratura  
Lock  
Cerradura

T1.56

Spessore vetro  
Glass thickness  
Espesor del vidrio  
8-10-12 mm  
5/16" - 3/8" - 15/32"

Coppia di serraggio raccomandata  
per le viti di fissaggio  
Recommended torque for fixing screws  
Momento de cerramiento aconsejado  
para tornillos  
Nm 2,5

Peso medio dell'art.  
Average item weight  
Peso medio del artículo  
0,470 kg  
1,03 Lbs

Resistenza allo sfilamento  
del vetro  
Glass holding power  
Agarre sobre el vidrio  
>100 kg  
>220,4 Lbs

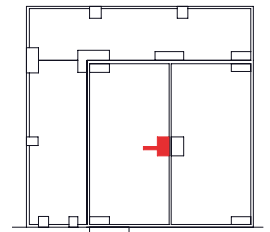

Reversible  
DIN R / DIN L

Finiture Finishings | Acabados

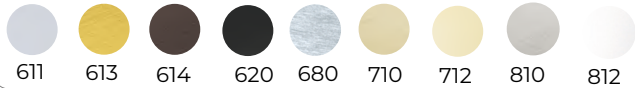

16052

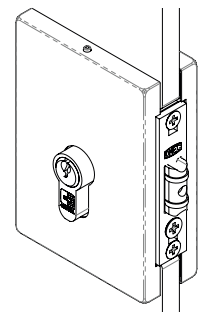
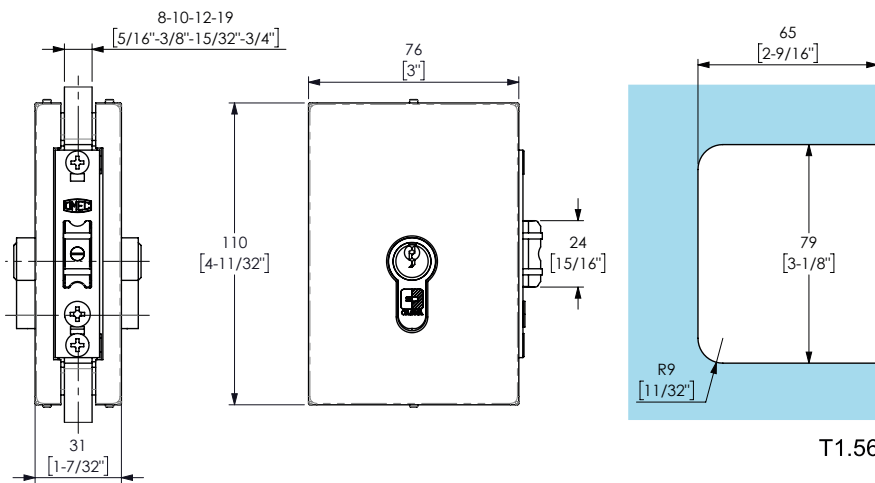

Serratura  
Lock  
Cerradura

T1.56

Spessore vetro  
Glass thickness  
Espesor del vidrio  
8-10-12-19mm  
5/16" - 3/8" - 15/32" - 3/4"

Coppia di serraggio raccomandata  
per le viti di fissaggio  
Recommended torque for fixing screws  
Momento de cerramiento aconsejado  
para tornillos  
Nm 2,5

Peso medio dell'art.  
Average item weight  
Peso medio del artículo  
0,470 kg  
1,03 Lbs

Resistenza allo sfilamento  
del vetro  
Glass holding power  
Agarre sobre el vidrio  
>100 kg  
>220,4 Lbs

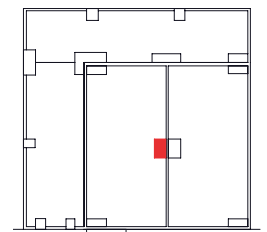

Reversible  
DIN R / DIN L



# 16053

## Finiture Finishings | Acabados

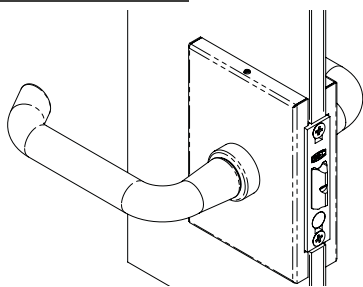
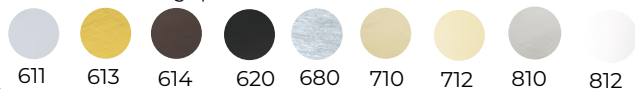

Serratura  
Lock  
Cerradura

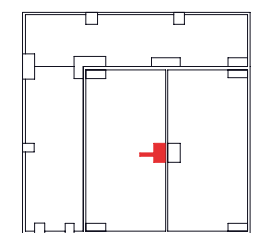
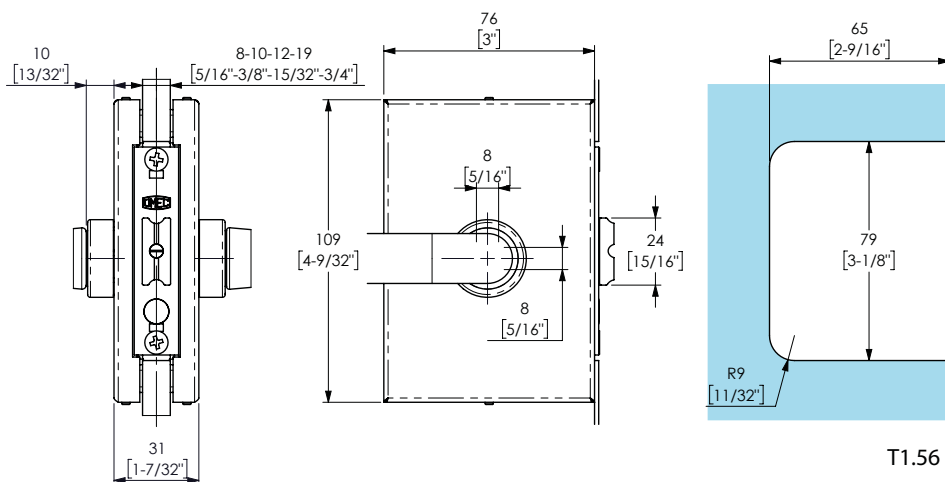

Reversible  
DIN R / DIN L



Spessore vetro  
Glass thickness  
Espesor del vidrio

8-10-12-19 mm  
5/16" - 3/8" - 15/32" - 3/4"



Coppia di serraggio raccomandata  
per le viti di fissaggio  
Recommended torque for fixing screws  
Momento de cerramiento aconsejado  
para tornillos

Nm 2,5



Peso medio dell'art.  
Average item weight  
Peso medio del artículo

0,470 kg  
1,03 Lbs

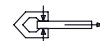

Resistenza allo sfilamento  
del vetro  
Glass holding power  
Agarre sobre el vidrio

>100 kg  
>220,4 Lbs

# 16060

## Finiture Finishings | Acabados

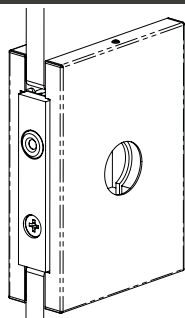
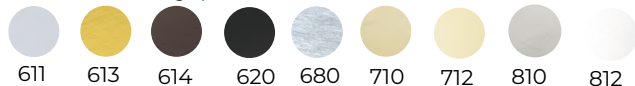

Serratura  
Lock  
Cerradura

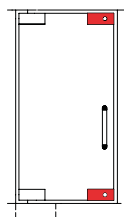
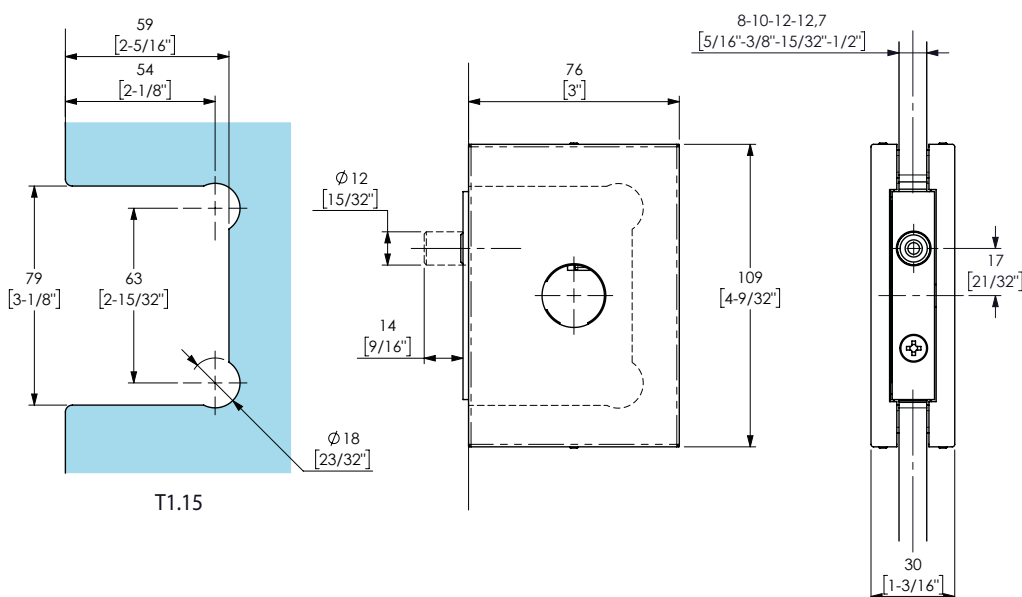

Reversible  
DIN R / DIN L



Spessore vetro  
Glass thickness  
Espesor del vidrio

8-10-12-12,7 mm  
5/16" - 3/8" - 15/32" - 1/2"



Coppia di serraggio raccomandata  
per le viti di fissaggio  
Recommended torque for fixing screws  
Momento de cerramiento aconsejado  
para tornillos

Nm 5,2



Peso medio dell'art.  
Average item weight  
Peso medio del artículo

0,80 kg  
1,7 Lbs

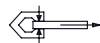

Resistenza allo sfilamento  
del vetro  
Glass holding power  
Agarre sobre el vidrio

>100 kg  
>220,4 Lbs

**i** Per cilindro Kaba.  
Fit with Kaba cylinder.  
Para cilindro Kaba.





# 16100

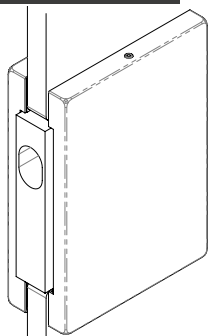

Controcattella.  
Lock keeper.  
Cerradero a vidrio.

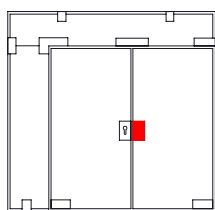

Reversible  
DIN R / DIN L

### Finiture Finishings | Acabados

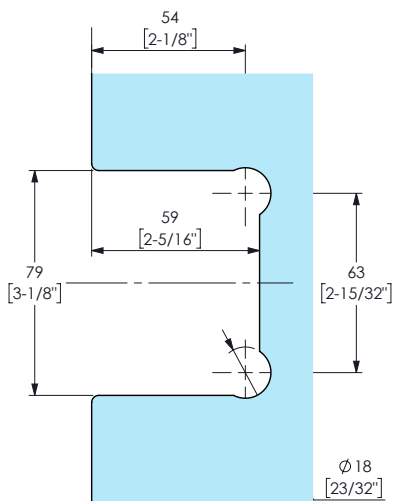
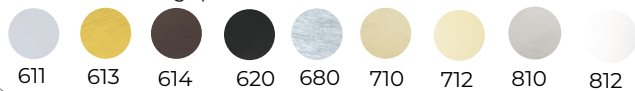

T1.15

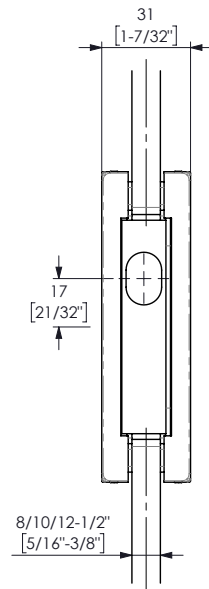
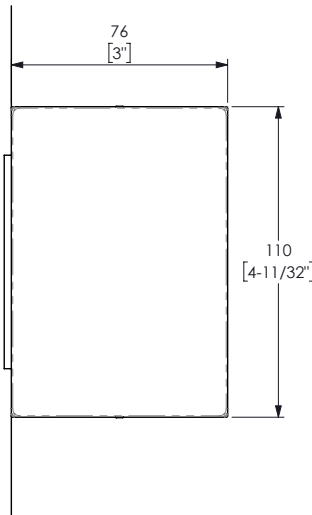

Spessore vetro  
Glass thickness  
Espesor del vidrio

8-10-12-12,7 mm  
5/16" - 3/8" - 15/32" - 1/2"



Coppia di serraggio raccomandata  
per le viti di fissaggio  
Recommended torque for fixing screws  
Momento de cerramiento aconsejado  
para tornillos

Nm 5,2



Peso medio dell'art.  
Average item weight  
Peso medio del articulo

0,50 kg  
1,1 Lbs

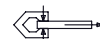

Resistenza allo sfilamento  
del vetro  
Glass holding power  
Agarre sobre el vidrio

>100 kg  
>220,4 Lbs

# 16130

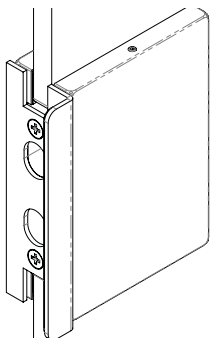

Controcattella.  
Lock keeper.  
Cerradero a vidrio.

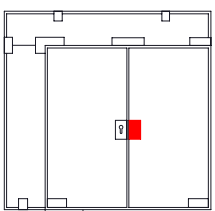

Reversible  
DIN R / DIN L

### Finiture Finishings | Acabados

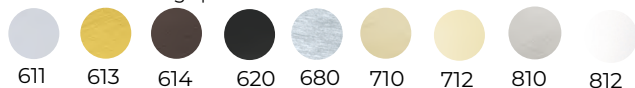

T1.15

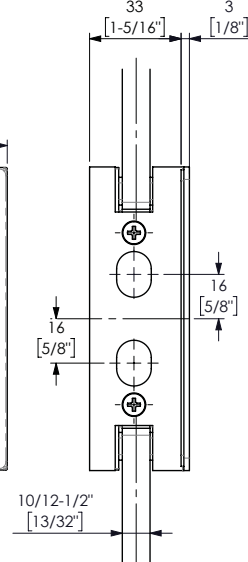
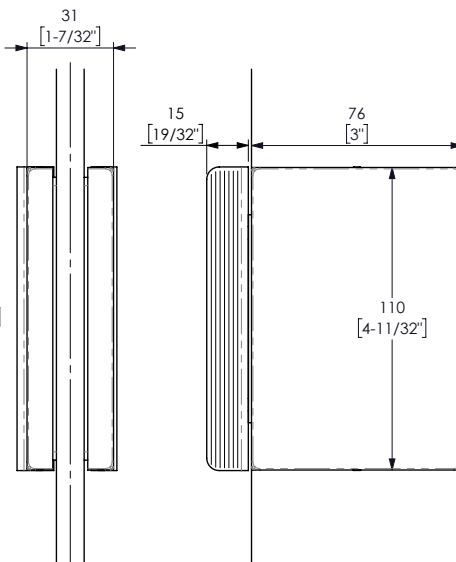

Spessore vetro  
Glass thickness  
Espesor del vidrio

10-12-12,7 mm  
3/8" - 15/32" - 1/2"



Coppia di serraggio raccomandata  
per le viti di fissaggio  
Recommended torque for fixing screws  
Momento de cerramiento aconsejado  
para tornillos

Nm 5,2



Peso medio dell'art.  
Average item weight  
Peso medio del articulo

0,50 kg  
1,1 Lbs



Resistenza allo sfilamento  
del vetro  
Glass holding power  
Agarre sobre el vidrio

>100 kg  
>220,4 Lbs



Finiture Finishings | Acabados

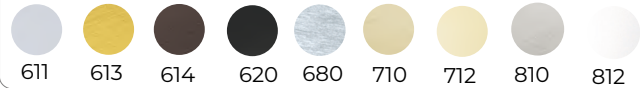

16150

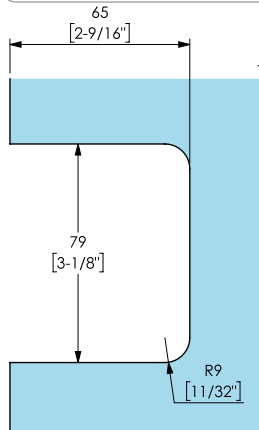

T1.56

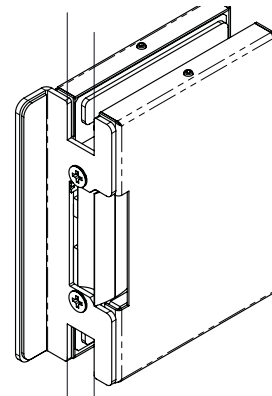
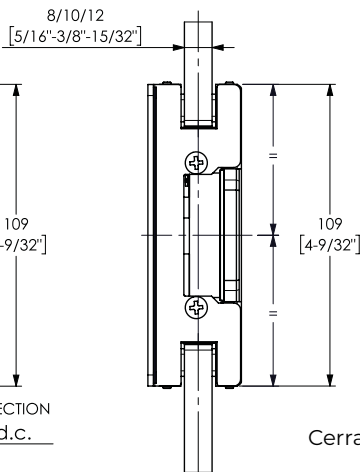
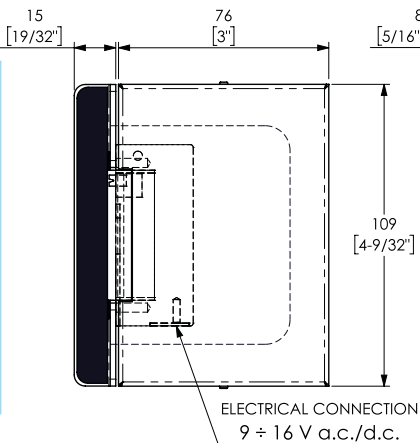

Controcartella per serratura elettrica.  
Lock keeper for electric lock.  
Cerradero a vidrio para cerradura electrica.

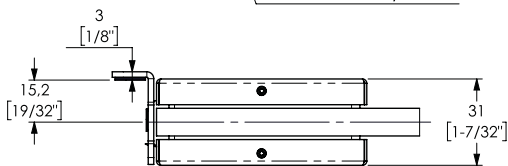

**Funzionamento:** l'incontro elettrico si sgancia con un singolo impulso predisponendosi all'apertura si bloccherà nuovamente solo aprendo e chiudendo la porta. Funzione di rilascio meccanico (fermo a giorno).  
The electric strike opens with a single electrical impulse; if remains in open position until teh closing of the door. Provided with mechanical release function.

**i** Compatibile con le serrature 16050 e 16051.  
Compatible with 16050 and 16051.  
Compatible con 16050 y 16051.

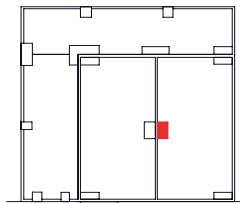

Reversible  
DIN R / DIN L

Spessore vetro  
Glass thickness  
Espesor del vidrio  
8-10-12 mm  
5/16" - 3/8" - 15/32"

Coppia di serraggio raccomandata per le viti di fissaggio  
Recommended torque for fixing screws  
Momento de cerramiento aconsejado para tornillos  
Nm 5,2

Peso medio dell'art.  
Average item weight  
Peso medio del articulo  
0,55 kg  
1,21 Lbs

Resistenza allo sfilamento del vetro  
Glass holding power  
Aaarre sobre el vidrio  
>100 kg  
>220,4 Lbs

Finiture Finishings | Acabados



16151/2

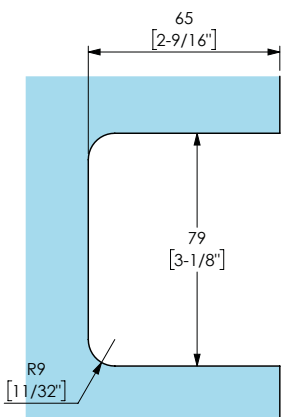
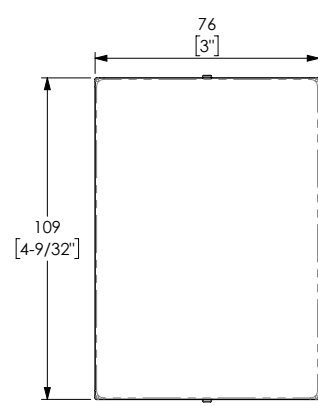
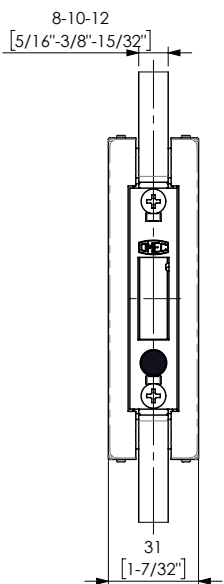

T1.56

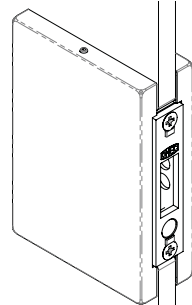

Controcartella.  
Lock keeper.  
Cerradero a vidrio.

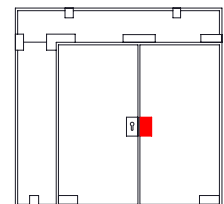

Reversible  
DIN R / DIN L

Spessore vetro  
Glass thickness  
Espesor del vidrio  
8-10-12 mm  
5/16" - 3/8" - 15/32"

Coppia di serraggio raccomandata per le viti di fissaggio  
Recommended torque for fixing screws  
Momento de cerramiento aconsejado para tornillos  
Nm 5,2

Peso medio dell'art.  
Average item weight  
Peso medio del articulo  
0,50 kg  
1,1 Lbs

Resistenza allo sfilamento del vetro  
Glass holding power  
Agarre sobre el vidrio  
>100 kg  
>220,4 Lbs



# 16300

### Finiture Finishings | Acabados

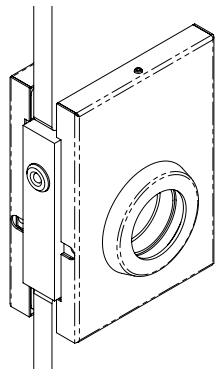
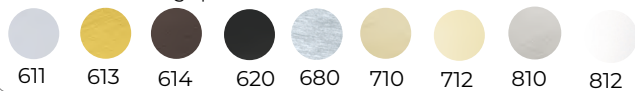

Serratura  
Lock  
Cerradura

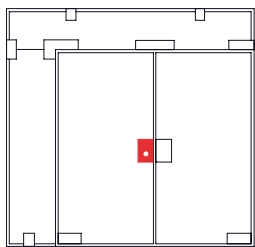
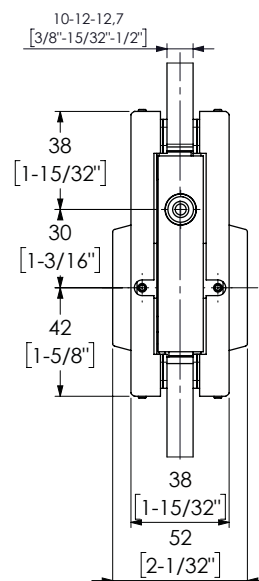
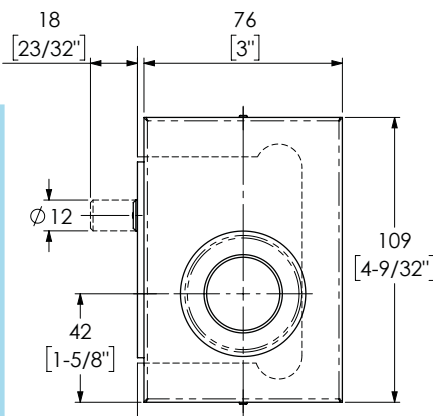
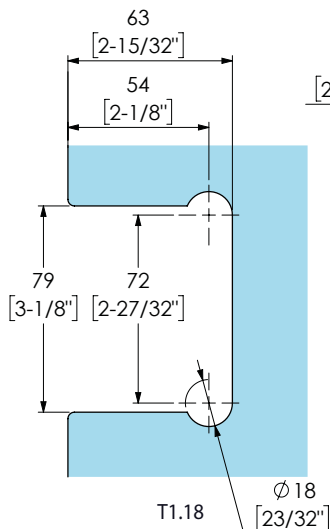

Reversible  
DIN R / DIN L



Spessore vetro  
Glass thickness  
Espesor del vidrio  
10÷12,7 mm  
3/8" ÷ 1/2"



Coppia di serraggio raccomandata  
per le viti di fissaggio  
Recommended torque for fixing screws  
Momento de cerramiento aconsejado  
para tornillos

Nm 13÷15



Peso medio dell'art.  
Average item weight  
Peso medio del artículo  
0,73 kg  
1,6 Lbs

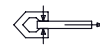

Resistenza allo sfilamento  
del vetro  
Glass holding power  
Agarre sobre el vidrio  
>150 kg  
>330 Lbs

# 16400

### Finiture Finishings | Acabados

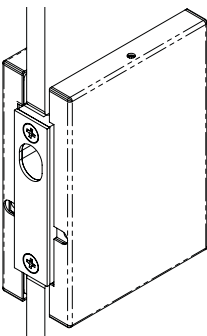
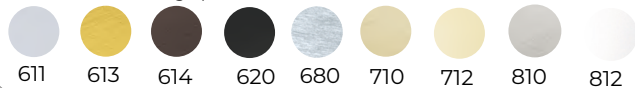

Controcattella  
Lock keeper  
Cerradero

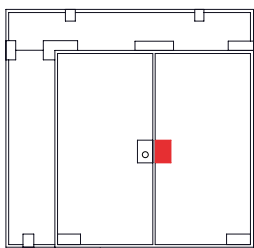
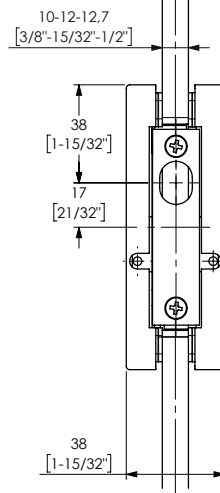
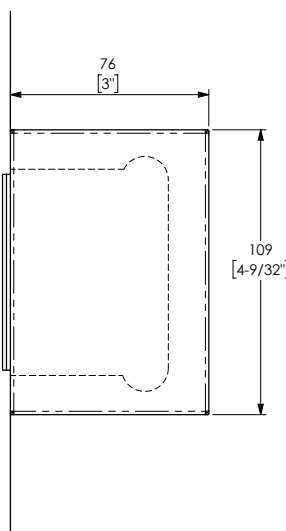
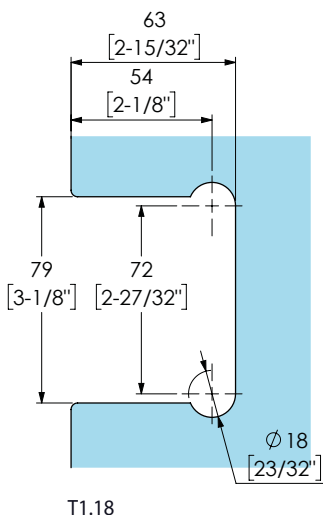

Reversible  
DIN R / DIN L



Spessore vetro  
Glass thickness  
Espesor del vidrio  
10÷12,7 mm  
3/8" ÷ 1/2"



Coppia di serraggio raccomandata  
per le viti di fissaggio  
Recommended torque for fixing screws  
Momento de cerramiento aconsejado  
para tornillos

Nm 13÷15



Peso medio dell'art.  
Average item weight  
Peso medio del artículo  
0,69 kg  
1,5 Lbs

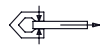

Resistenza allo sfilamento  
del vetro  
Glass holding power  
Agarre sobre el vidrio  
>150 kg  
>330 Lbs



Finiture Finishings | Acabados

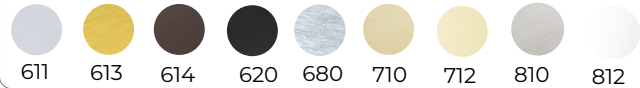

16503

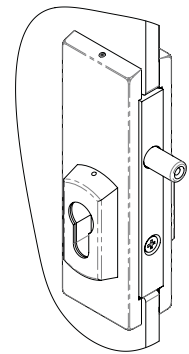
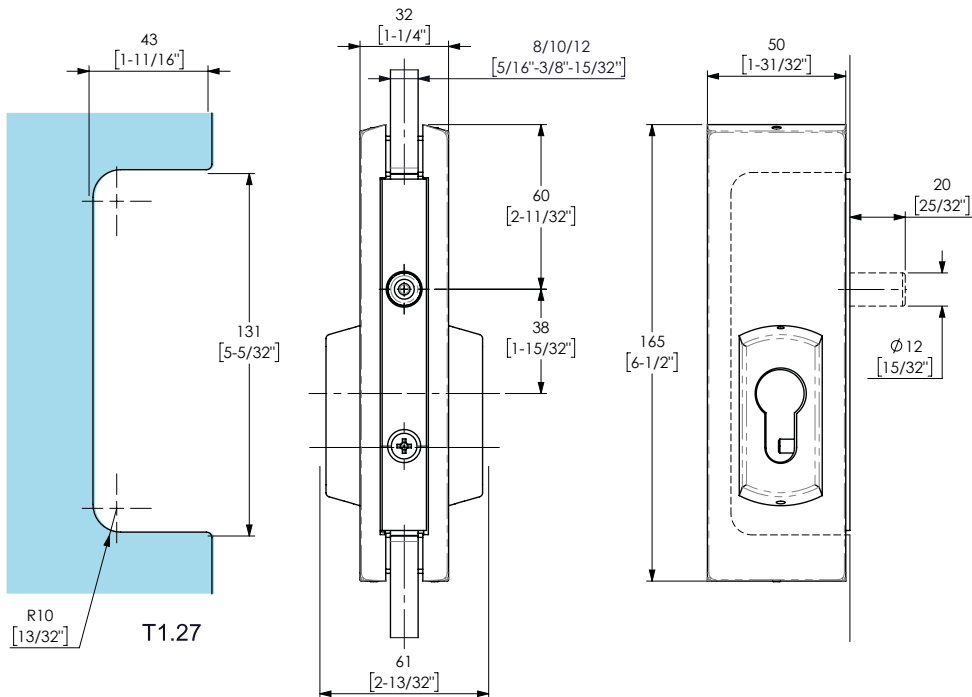

Serratura  
Lock  
Cerradura

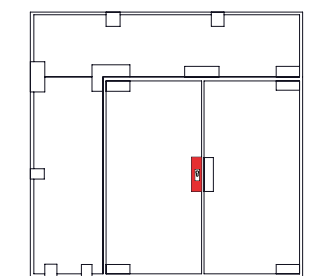

Reversible  
DIN R / DIN L

Spessore vetro  
Glass thickness  
Espesor del vidrio  
8-10-12 mm  
5/16" - 3/8" - 15/32"

Coppia di serraggio raccomandata  
per le viti di fissaggio  
Recommended torque for fixing screws  
Momento de cerramiento aconsejado  
para tornillos  
Nm 14÷16

Peso medio dell'art.  
Average item weight  
Peso medio del artículo  
0,70 kg  
1,5 Lbs

Resistenza allo sfilamento  
del vetro  
Glass holding power  
Agarre sobre el vidrio  
>90 kg  
>198,4 Lbs

Finiture Finishings | Acabados

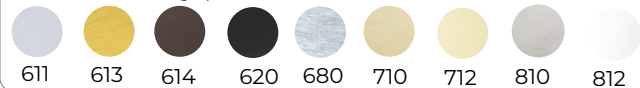

16600

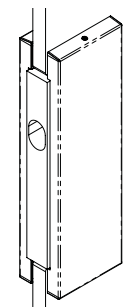
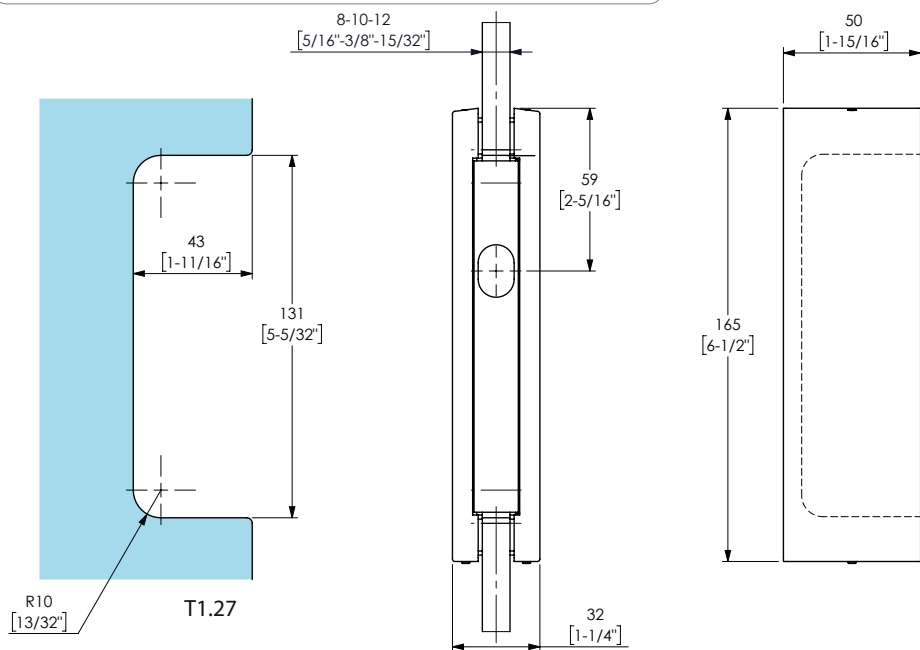

Controcartella  
Lock keeper  
Cerradero

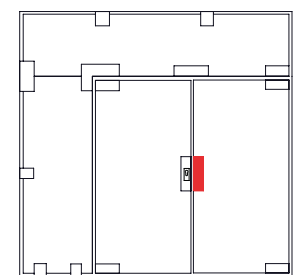

Reversible  
DIN R / DIN L

Spessore vetro  
Glass thickness  
Espesor del vidrio  
8-10-12 mm  
5/16" - 3/8" - 15/32"

Coppia di serraggio raccomandata  
per le viti di fissaggio  
Recommended torque for fixing screws  
Momento de cerramiento aconsejado  
para tornillos  
Nm 14÷16

Peso medio dell'art.  
Average item weight  
Peso medio del artículo  
0,60 kg  
1, Lbs

Resistenza allo sfilamento  
del vetro  
Glass holding power  
Agarre sobre el vidrio  
>90 kg  
>198,4 Lbs



# 16630

### Finiture Finishings | Acabados

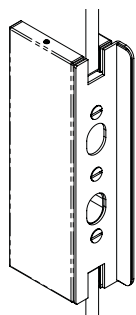
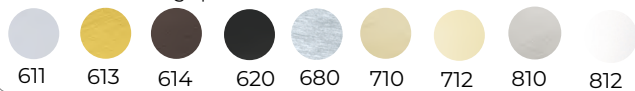

Controcartella  
Lock keeper  
Cerradero

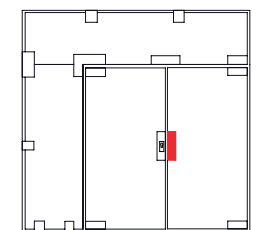

Reversible  
DIN R / DIN L

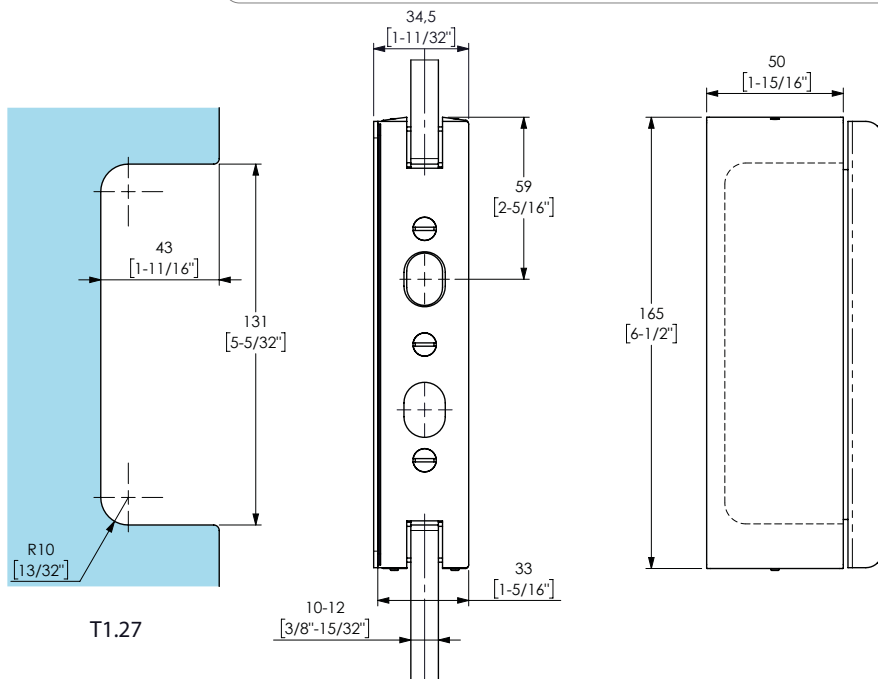

T1.27



Spessore vetro  
Glass thickness  
Espesor del vidrio

10-12 mm  
3/8" - 15/32"



Coppia di serraggio raccomandata  
per le viti di fissaggio  
Recommended torque for fixing screws  
Momento de cerramiento aconsejado  
para tornillos

Nm 15



Peso medio dell'art.  
Average item weight  
Peso medio del artículo

0,65 kg  
1,4 Lbs

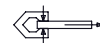

Resistenza allo sfilamento  
del vetro  
Glass holding power  
Agarre sobre el vidrio

>90 kg  
>198,4 Lbs

# 16650

### Finiture Finishings | Acabados

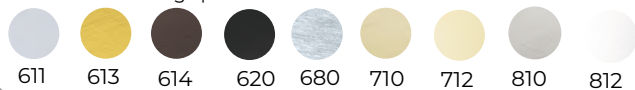

Serratura  
Lock  
Cerradura

# Coming soon



Spessore vetro  
Glass thickness  
Espesor del vidrio

8-10-12 mm  
5/16" - 3/8" - 15/32"



Coppia di serraggio raccomandata  
per le viti di fissaggio  
Recommended torque for fixing screws  
Momento de cerramiento aconsejado  
para tornillos

Peso medio dell'art.  
Average item weight  
Peso medio del artículo

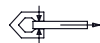

Resistenza allo sfilamento  
del vetro  
Glass holding power  
Agarre sobre el vidrio



Finiture Finishings | Acabados

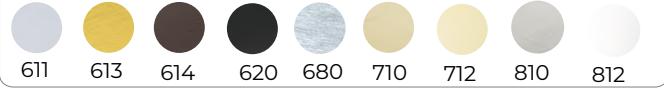

16651

Coming soon

Controcartella  
Lock keeper  
Cerradero

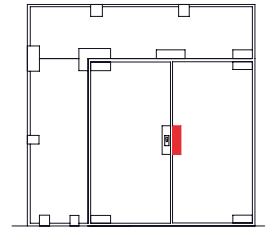

Reversible  
DIN R / DIN L

Spessore vetro  
Glass thickness  
Espesor del vidrio



Coppia di serraggio raccomandata  
per le viti di fissaggio  
Recommended torque for fixing screws  
Momento de cerramiento aconsejado  
para tornillos

8-10 mm  
5/16 - 3/8"



Peso medio dell'art.  
Average item weight  
Peso medio del articulo



Resistenza allo sfilamento  
del vetro  
Glass holding power  
Agarre sobre el vidrio



# 48700

### Finiture Finishings | Acabados

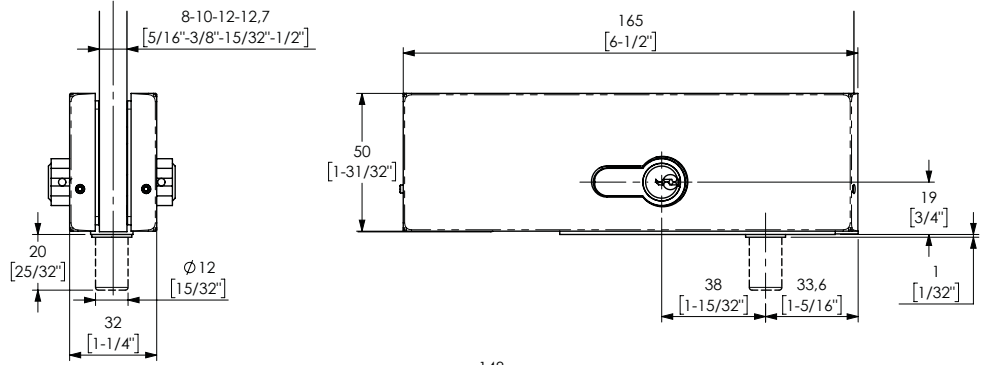
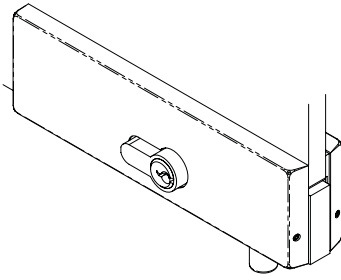

Serratura  
Lock  
Cerradura

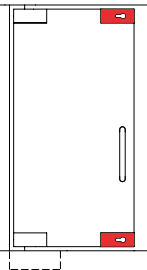

Reversible  
DIN R / DIN L

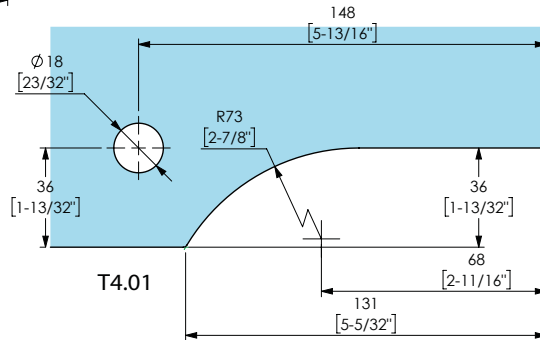

Spessore vetro  
Glass thickness  
Espesor del vidrio

8-10-12-12,7mm  
5/16" - 1/2"

Coppia di serraggio raccomandata  
per le viti di fissaggio  
Recommended torque for fixing screws  
Momento de cerramiento aconsejado  
para tornillos

Nm 14÷16

Peso medio dell'art.  
Average item weight  
Peso medio del artículo

0,60 kg  
1,3 Lbs

Resistenza allo sfilamento  
del vetro  
Glass holding power  
Agarre sobre el vidrio

>150 kg  
>330,6 Lbs

# 48703

### Finiture Finishings | Acabados

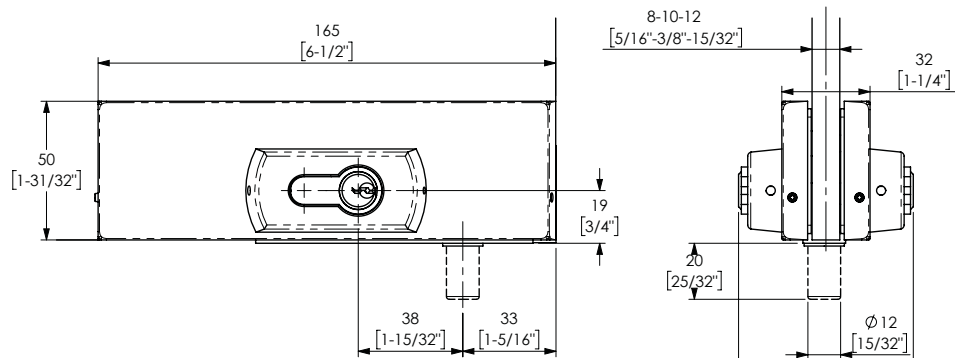
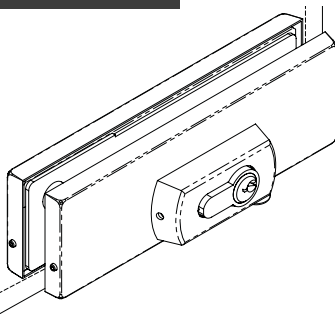
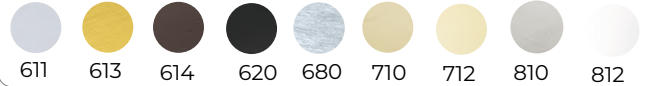

Serratura  
Lock  
Cerradura

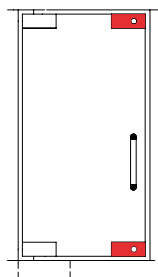

Reversible  
DIN R / DIN L

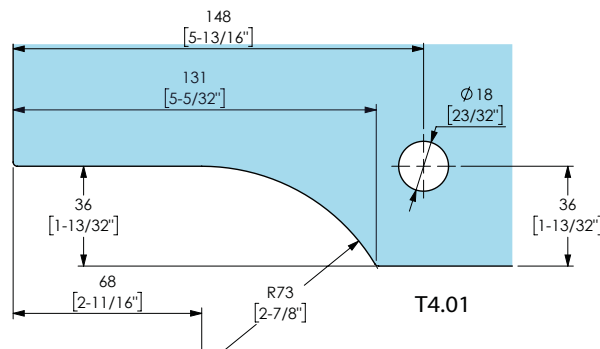

Spessore vetro  
Glass thickness  
Espesor del vidrio

8-10-12 mm  
5/16" - 3/8" - 15/32"

Coppia di serraggio raccomandata  
per le viti di fissaggio  
Recommended torque for fixing screws  
Momento de cerramiento aconsejado  
para tornillos

Nm 14÷16

Peso medio dell'art.  
Average item weight  
Peso medio del artículo

0,60 kg  
1, Lbs

Resistenza allo sfilamento  
del vetro  
Glass holding power  
Agarre sobre el vidrio

>90 kg  
>198,4 Lbs



Finiture Finishings | Acabados

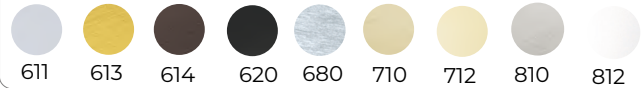

48706/7

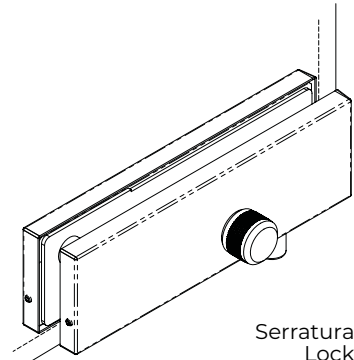
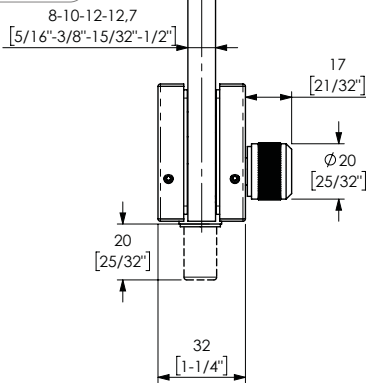
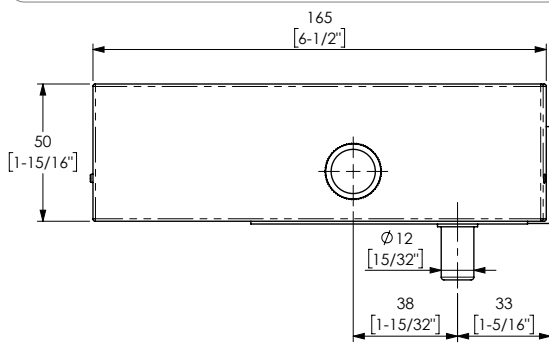

Serratura  
Lock  
Cerradura



Pomolino standard anodizzato nero.  
Codici prodotto differenti in base al DIN.  
Standard knob black anodized.  
Different code according to the DIN.  
Pomo de serie en anodizado negro.  
Codigo del producto diferente con DIN diferentes.

48706 DIN R

48707 DIN L

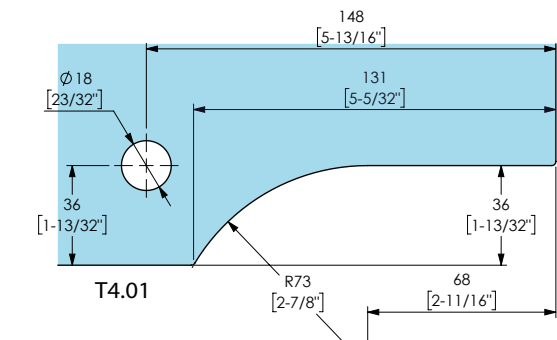
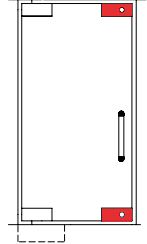
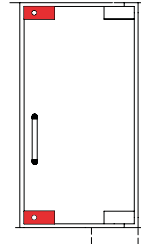

Spessore vetro  
Glass thickness  
Espesor del vidrio  
8-10-12-12,7 mm  
5/16" - 3/8" - 15/32" - 1/2"

Coppia di serraggio raccomandata  
per le viti di fissaggio  
Recommended torque for fixing screws  
Momento de ceramiento aconsejado  
para tornillos  
Nm 14÷16

Peso medio dell'art.  
Average item weight  
Peso medio del articulo  
0,60 kg  
1,3 Lbs

Resistenza allo sfilamento  
del vetro  
Glass holding power  
Agarre sobre el vidrio  
>150 kg  
>330,6 Lbs

Finiture Finishings | Acabados

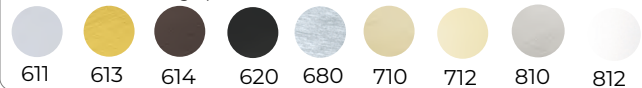

48720

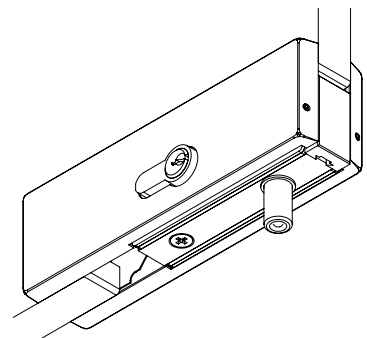
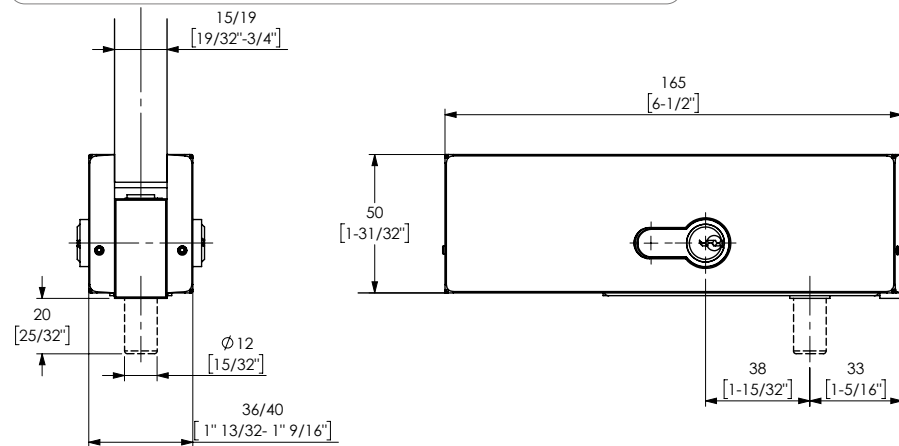

Serratura  
Lock  
Cerradura

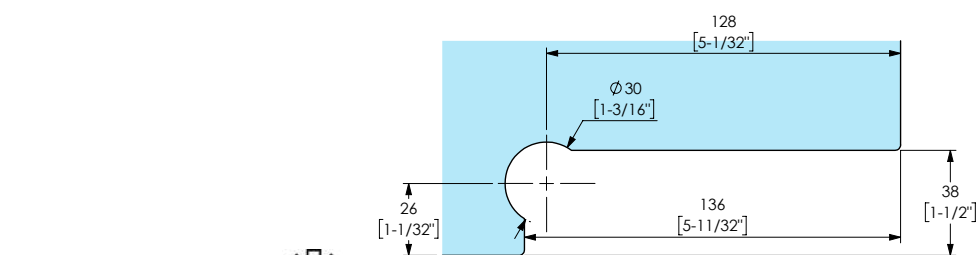

Spessore vetro  
Glass thickness  
Espesor del vidrio  
15-19 mm  
19/32" - 3/4"

Coppia di serraggio raccomandata  
per le viti di fissaggio  
Recommended torque for fixing screws  
Momento de ceramiento aconsejado  
para tornillos  
Nm 14÷16

Peso medio dell'art.  
Average item weight  
Peso medio del articulo  
0,68 kg  
1,4 Lbs

Resistenza allo sfilamento  
del vetro  
Glass holding power  
Agarre sobre el vidrio  
>250 kg  
>551,1 Lbs

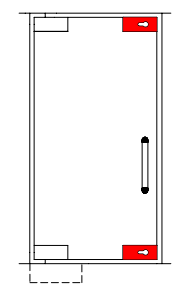

Reversible  
DIN R / DIN L



# 43720

## Finiture Finishings | Acabados

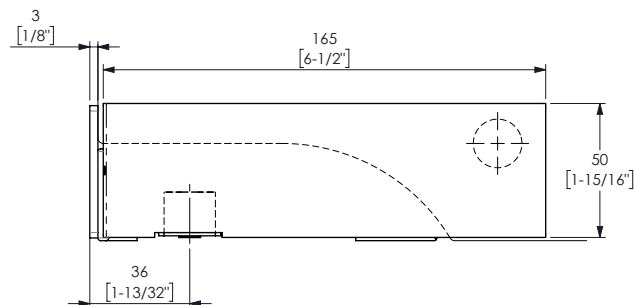
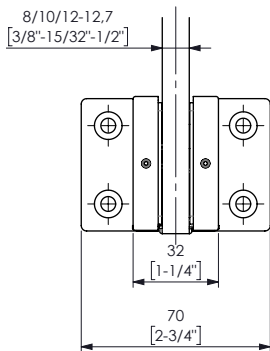
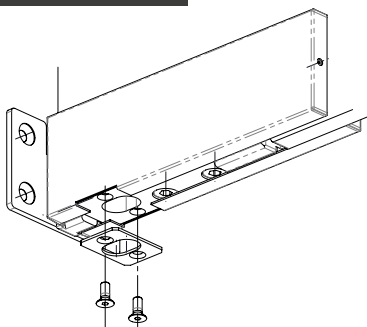
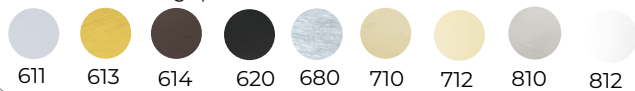

Controcattella  
Lock keeper  
Cerradero a vidrio

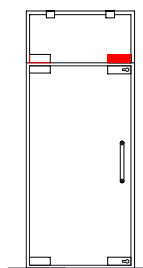

Reversible  
DIN R / DIN L

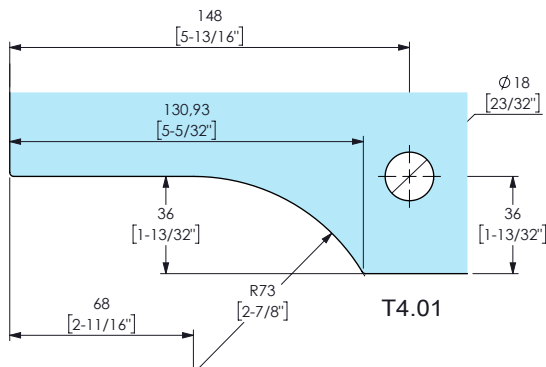

**i** Utilizzare con le serrature 48700, 48703, 48706, 48707.  
Use with locks 48700, 48703, 48706, 48707.  
Acoplar con las cerraduras 48700, 48703, 48706, 48707.

Spessore vetro  
Glass thickness  
Espesor del vidrio  
8-10-12-12,7 mm  
5/16" - 3/8" - 15/32" - 1/2"

Coppia di serraggio raccomandata per le viti di fissaggio  
Recommended torque for fixing screws  
Momento de cerramiento aconsejado para tornillos  
Nm 14÷16

Peso medio dell'art.  
Average item weight  
Peso medio del artículo  
0,60 kg  
1,3 Lbs

Resistenza allo sfilamento del vetro  
Glass holding power  
Agarre sobre el vidrio  
>300 kg  
>661 Lbs

# 43725

## Finiture Finishings | Acabados

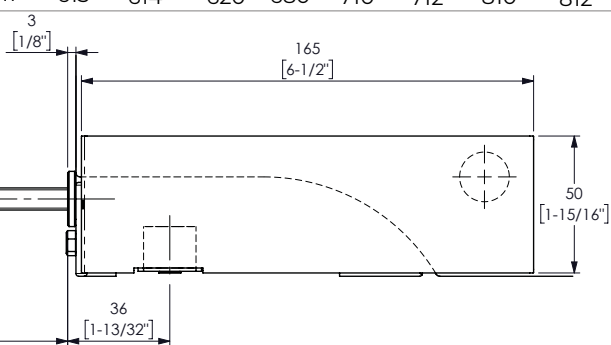
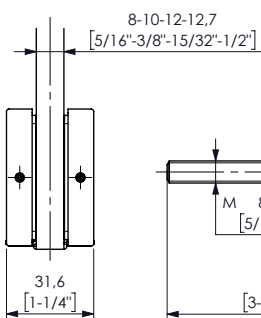
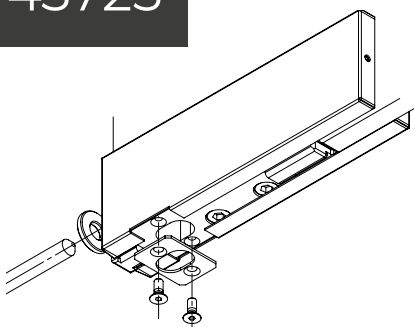
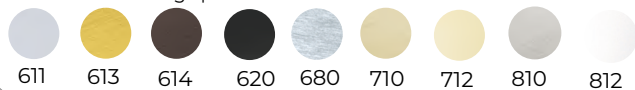

Controcattella  
Lock keeper  
Cerradero a vidrio

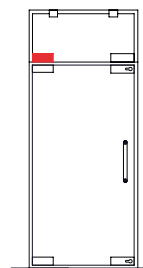

Reversible  
DIN R / DIN L

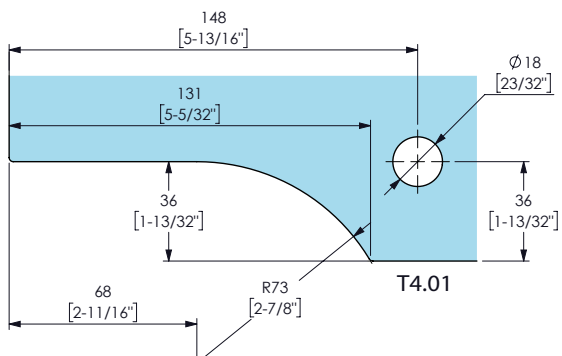

**i** Utilizzare con le serrature 48700, 48703, 48706, 48707.  
Use with locks 48700, 48703, 48706, 48707.  
Acoplar con las cerraduras 48700, 48703, 48706, 48707.

Spessore vetro  
Glass thickness  
Espesor del vidrio  
8-10-12-12,7 mm  
5/16" - 3/8" - 15/32" - 1/2"

Coppia di serraggio raccomandata per le viti di fissaggio  
Recommended torque for fixing screws  
Momento de cerramiento aconsejado para tornillos  
Nm 14÷16

Peso medio dell'art.  
Average item weight  
Peso medio del artículo  
0,60 kg  
1,3 Lbs

Resistenza allo sfilamento del vetro  
Glass holding power  
Agarre sobre el vidrio  
>300 kg  
>661 Lbs



Finiture Finishings | Acabados



# 43730

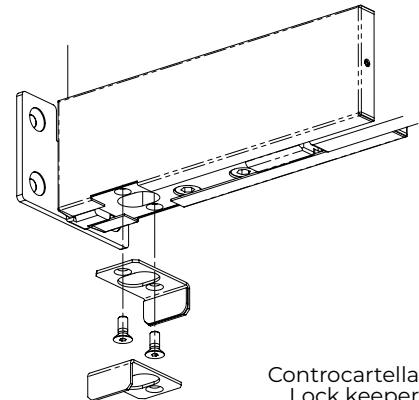
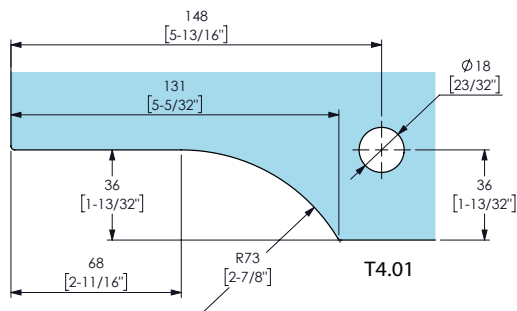
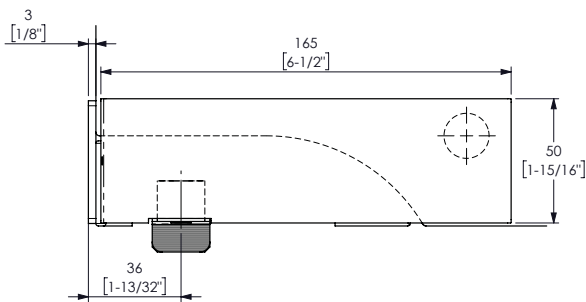
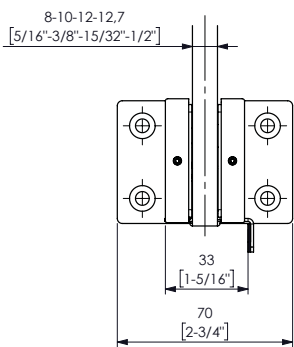

Controcartella  
Lock keeper  
Cerradero a vidrio

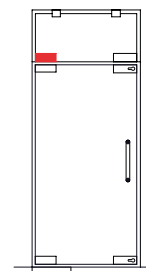

Reversible  
DIN R / DIN L



Spessore vetro  
Glass thickness  
Espesor del vidrio  
8-10-12-12,7 mm  
5/16" - 3/8" - 15/32" - 1/2"



Coppia di serraggio raccomandata  
per le viti di fissaggio  
Recommended torque for fixing screws  
Momento de cerramiento aconsejado  
para tornillos  
Nm 14±16



Peso medio dell'art.  
Average item weight  
Peso medio del artículo  
0,60 kg  
1,3 Lbs

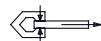

Resistenza allo sfilamento  
del vetro  
Glass holding power  
Agarre sobre el vidrio  
>300 kg  
>661 Lbs

Utilizzare con le serrature 48700, 48703, 48706, 48707.  
Use with locks 48700, 48703, 48706, 48707.  
Acoplar con las cerraduras 48700, 48703, 48706, 48707.

Finiture Finishings | Acabados

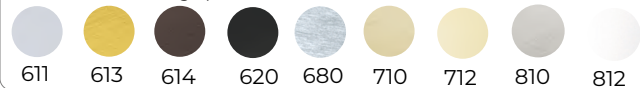

# 43735

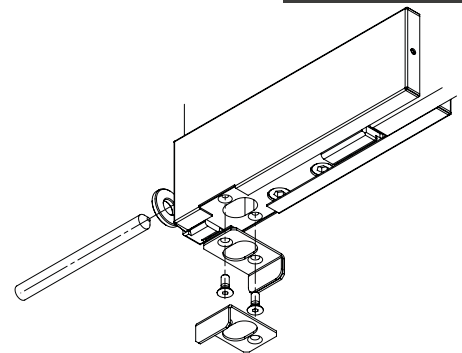
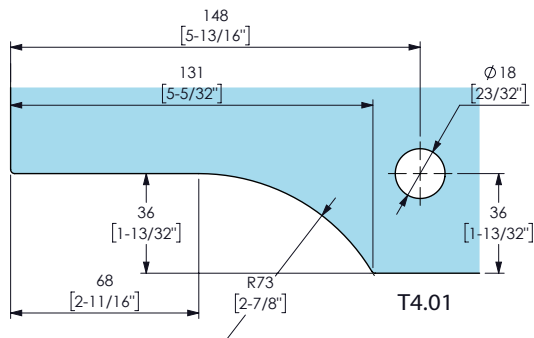
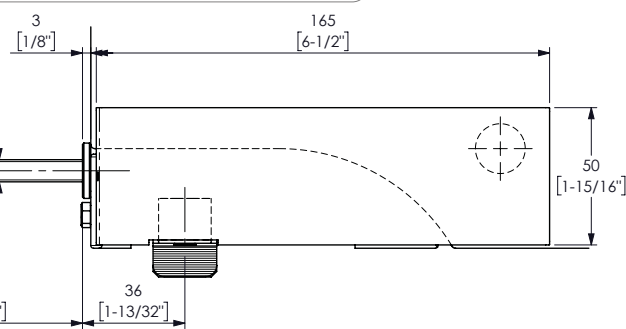
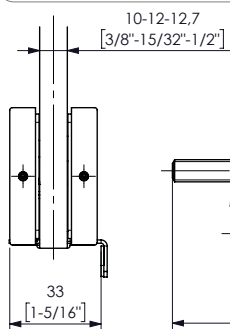

Controcartella  
Lock keeper  
Cerradero a vidrio

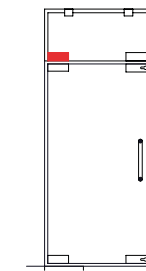

Reversible  
DIN R / DIN L



Spessore vetro  
Glass thickness  
Espesor del vidrio  
10-12-12,7 mm  
5/16" - 15/32" - 1/2"



Coppia di serraggio raccomandata  
per le viti di fissaggio  
Recommended torque for fixing screws  
Momento de cerramiento aconsejado  
para tornillos  
Nm 14±16



Peso medio dell'art.  
Average item weight  
Peso medio del artículo  
0,60 kg  
1,3 Lbs



Resistenza allo sfilamento  
del vetro  
Glass holding power  
Agarre sobre el vidrio  
>300 kg  
>661 Lbs

Utilizzare con le serrature 48700, 48703, 48706, 48707.  
Use with locks 48700, 48703, 48706, 48707.  
Acoplar con las cerraduras 48700, 48703, 48706, 48707.



# 44720

**Finiture Finishings | Acabados**

611	613	614	620	680	710	712	810	812

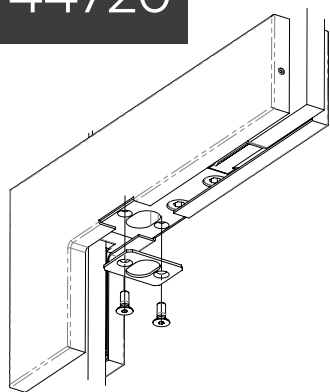

Controcattella  
Lock keeper  
Cerradero a vidrio

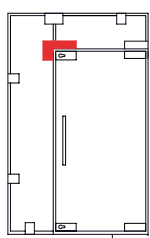

Reversible  
DIN R / DIN L

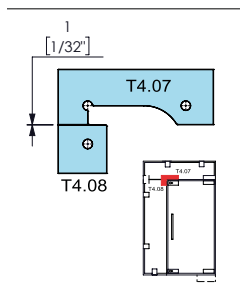

Per sopraluce longitudinale continuo, usare le lavorazioni del vetro combinate T4.07 T4.08. Utilizzare con le serrature 48700, 48703, 48706, 48707. For continuous over head glass panel use glass cutouts combination T4.07 T4.08. Use with locks 48700, 48703, 48706, 48707.

Para montante longitudinal continuo utilizar muescas en vidrio combinacion T4.07 T4.08. Acoplar con las cerraduras 48700, 48703, 48706, 48707. 8-10-12-12,7 mm 5/16" - 3/8" - 15/32" - 1/2"



Spessore vetro  
Glass thickness  
Espesor del vidrio

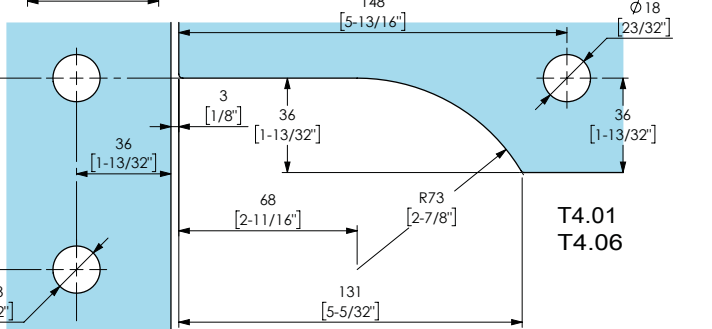
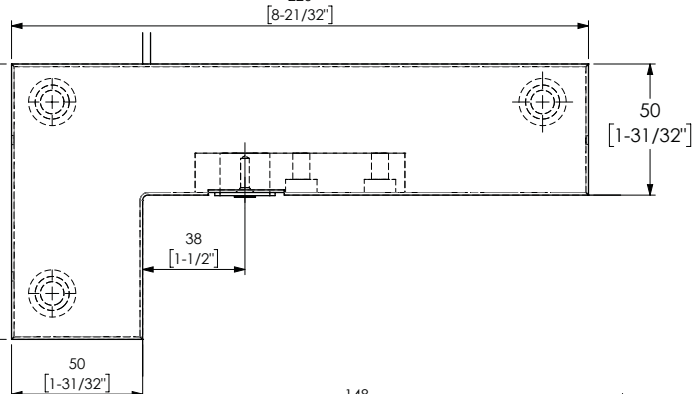

**Coppia di serraggio raccomandata per le viti di fissaggio**  
Recommended torque for fixing screws  
Momento de cerramiento aconsejado para tornillos

**Nm 14÷16**

**Peso medio dell'art.**  
Average item weight  
Peso medio del articulo

**0,85 kg**  
1,87Lbs

**Resistenza allo sfilamento del vetro**  
Glass holding power  
Agarre sobre el vidrio

**>150 kg**  
>661 Lbs

# 44730

**Finiture Finishings | Acabados**

611	613	614	620	680	710	712	810	812

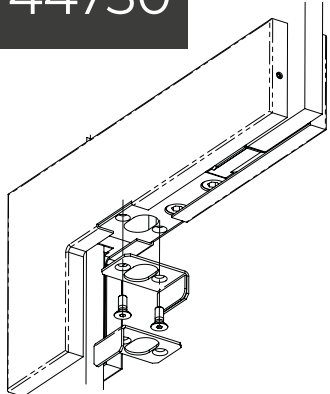

Controcattella  
Lock keeper  
Cerradero a vidrio

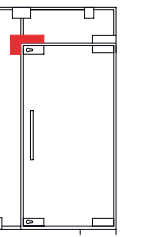

Reversible  
DIN R / DIN L

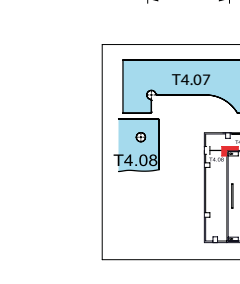

Per sopraluce longitudinale continuo, usare le lavorazioni del vetro combinate T4.07 T4.08. Utilizzare con le serrature 48700, 48703, 48706, 48707. For continuous over head glass panel use glass cutouts combination T4.07 T4.08. Use with locks 48700, 48703, 48706, 48707.

Para montante longitudinal continuo utilizar muescas en vidrio combinacion T4.07 T4.08. Acoplar con las cerraduras 48700, 48703, 48706, 48707. 8-10-12-12,7 mm 5/16" - 3/8" - 15/32" - 1/2"



Spessore vetro  
Glass thickness  
Espesor del vidrio

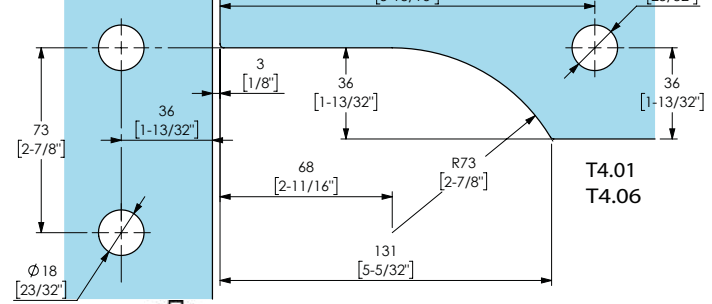
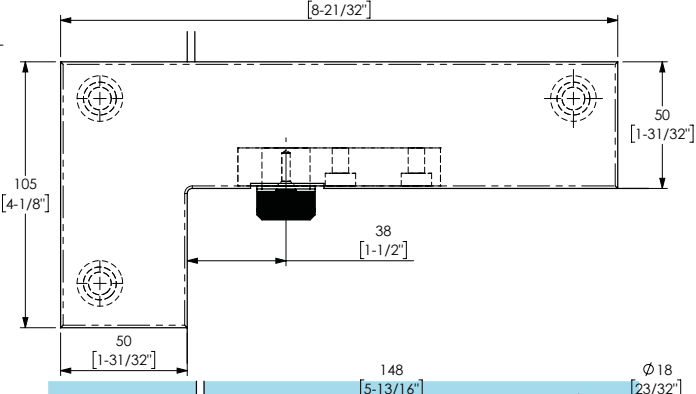

**Coppia di serraggio raccomandata per le viti di fissaggio**  
Recommended torque for fixing screws  
Momento de cerramiento aconsejado para tornillos

**Nm 14÷16**

**Peso medio dell'art.**  
Average item weight  
Peso medio del articulo

**0,85 kg**  
1,87Lbs

**Resistenza allo sfilamento del vetro**  
Glass holding power  
Agarre sobre el vidrio

**>150 kg**  
>661 Lbs



Finiture Finishings | Acabados



45771/2

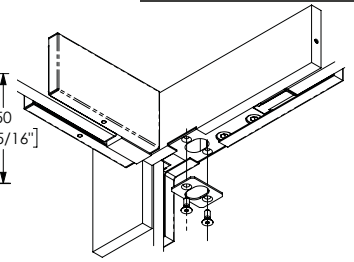
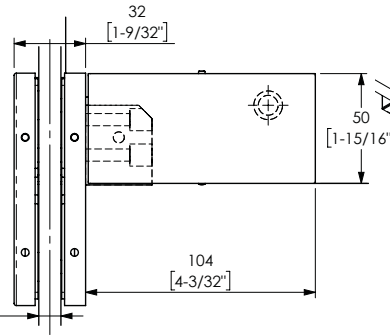
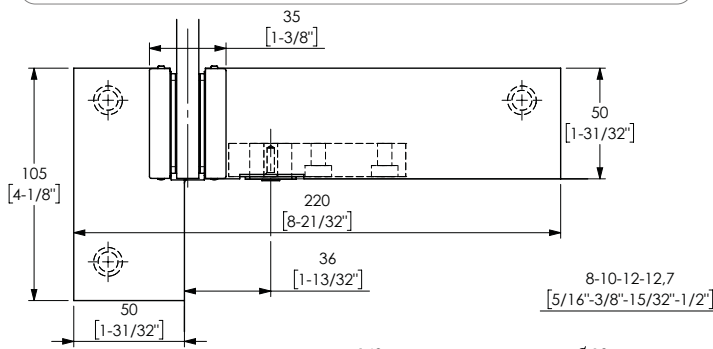

Controcartella  
Lock keeper  
Cerradero a vidrio

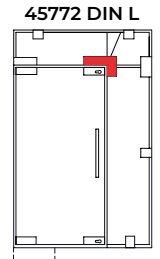
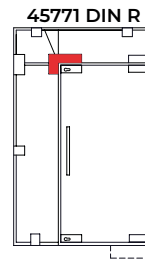
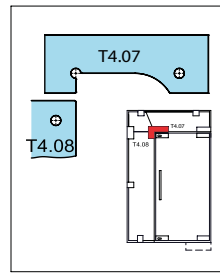
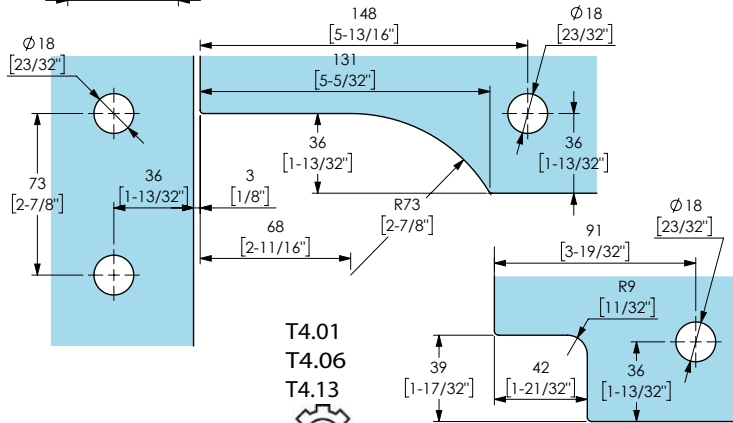

Spessore vetro  
Glass thickness  
Espesor del vidrio  
8-10-12-12,7 mm  
5/16" - 3/8" - 15/32" - 1/2"

Coppia di serraggio raccomandata  
per le viti di fissaggio  
Recommended torque for fixing screws  
Momento de cerramiento aconsejado  
para tornillos  
Nm 14÷16

Peso medio dell'art.  
Average item weight  
Peso medio del artículo  
1,15 kg  
2,53Lbs

Resistenza allo sfilamento  
del vetro  
Glass holding power  
Agarre sobre el vidrio  
>150 kg  
>330,6 Lbs

Per sopra lucce longitudinale continuo, usare le lavorazioni del vetro combinate T4.07 T4.08.  
Utilizzare con le serrature 48700, 48703, 48706, 48707.  
For continuous over head glass panel use glass cutouts combination T4.07 T4.08.  
Use with locks 48700, 48703, 48706, 48707.  
Para montante longitudinal continuo utilizar muescas en vidrio combinacion T4.07 T4.08  
Acoplar con las cerraduras 48700, 48703, 48706, 48707.

Finiture Finishings | Acabados

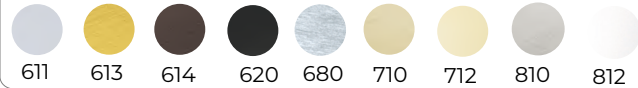

45781/2

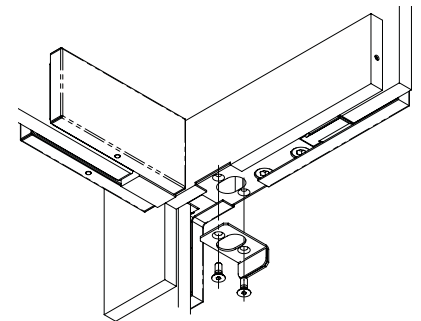
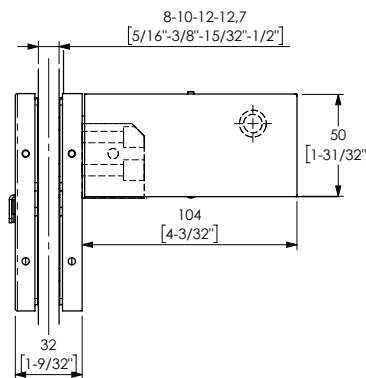
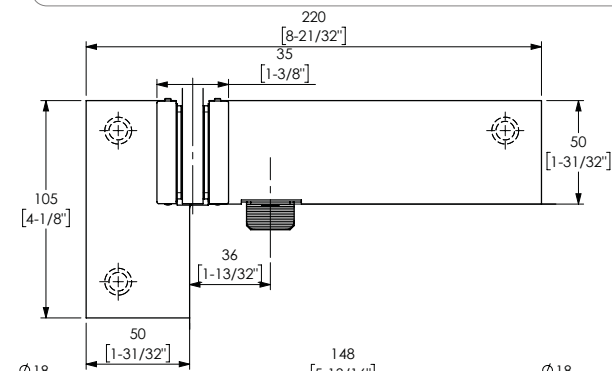

Controcartella  
Lock keeper  
Cerradero a vidrio

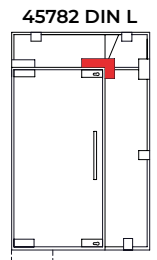
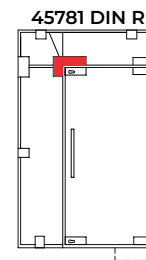
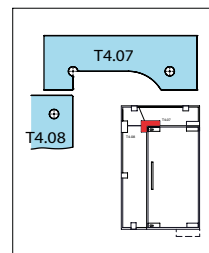
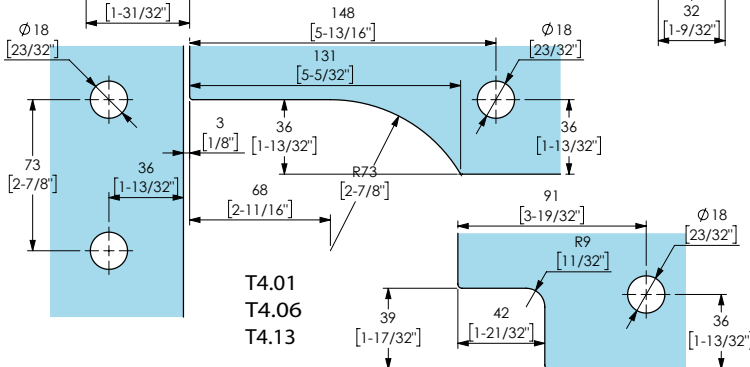

Spessore vetro  
Glass thickness  
Espesor del vidrio  
8-10-12-12,7 mm  
5/16" - 3/8" - 15/32" - 1/2"

Coppia di serraggio raccomandata  
per le viti di fissaggio  
Recommended torque for fixing screws  
Momento de cerramiento aconsejado  
para tornillos  
Nm 14÷16

Peso medio dell'art.  
Average item weight  
Peso medio del artículo  
1,15 kg  
2,53Lbs

Resistenza allo sfilamento  
del vetro  
Glass holding power  
Agarre sobre el vidrio  
>150 kg  
>330,6 Lbs

Per sopra lucce longitudinale continuo, usare le lavorazioni del vetro combinate T4.07 T4.08.  
Utilizzare con le serrature 48700, 48703, 48706, 48707.  
For continuous over head glass panel use glass cutouts combination T4.07 T4.08.  
Use with locks 48700, 48703, 48706, 48707.  
Para montante longitudinal continuo utilizar muescas en vidrio combinacion T4.07 T4.08  
Acoplar con las cerraduras 48700, 48703, 48706, 48707.



# 47620

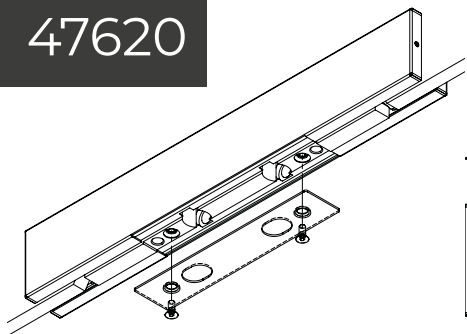

### Finiture Finishings | Acabados

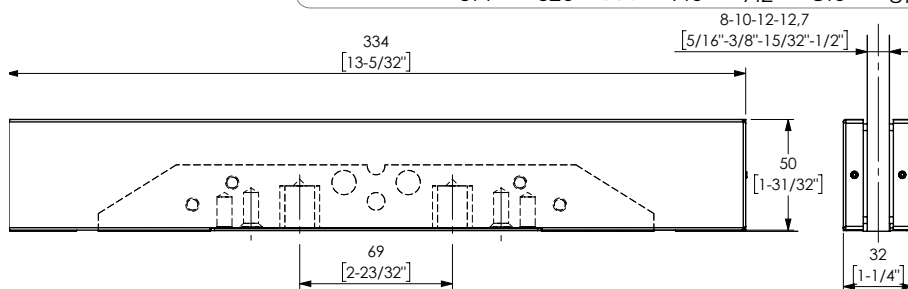
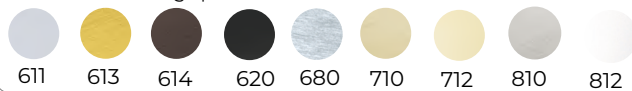

Controcattella  
Lock keeper  
Cerradero a vidrio

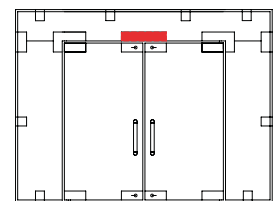

Reversible  
DIN R / DIN L

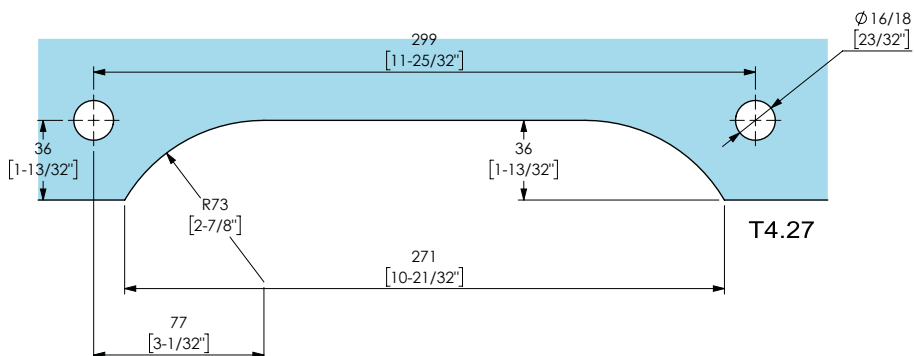

**i** Utilizzare con le serrature 48700, 48703, 48706, 48707.  
Use with locks 48700, 48703, 48706, 48707.  
Acoplar con las cerraduras 48700, 48703, 48706, 48707.

Spessore vetro  
Glass thickness  
Espesor del vidrio  
8-10-12-12,7 mm  
5/16" - 3/8" - 15/32" - 1/2"

Coppia di serraggio raccomandata  
per le viti di fissaggio  
Recommended torque for fixing screws  
Momento de cerramiento aconsejado  
para tornillos

Nm 14÷16

Peso medio dell'art.  
Average item weight  
Peso medio del artículo  
1,25 kg  
2,75Lbs

Resistenza allo sfilamento  
del vetro  
Glass holding power  
Agarre sobre el vidrio  
>350 kg  
>771,6 Lbs

# 47630

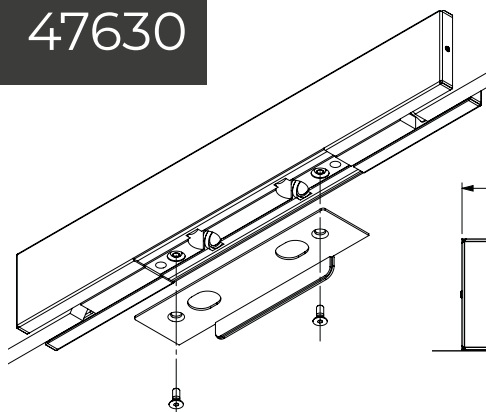

### Finiture Finishings | Acabados

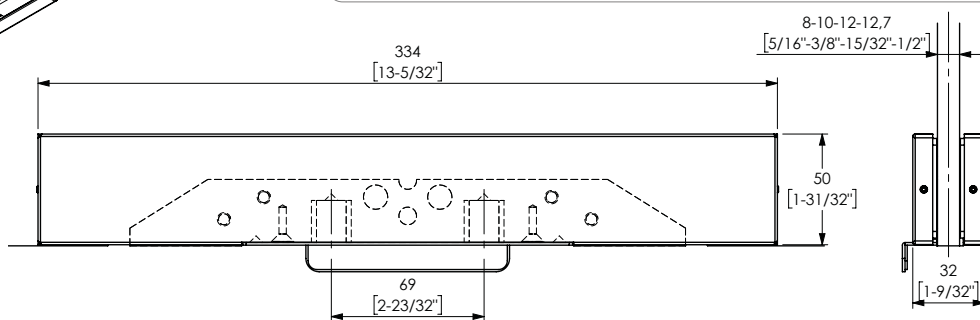
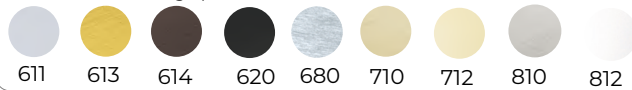

Controcattella  
Lock keeper  
Cerradero a vidrio

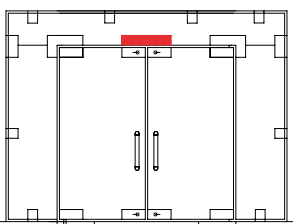

Reversible  
DIN R / DIN L

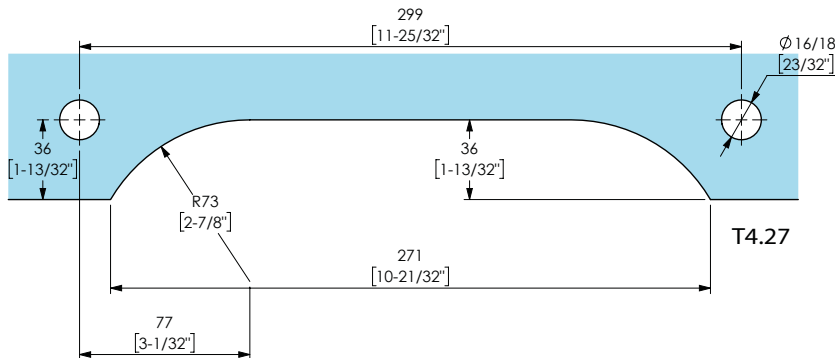

**i** Utilizzare con le serrature 48700, 48703, 48706, 48707.  
Use with locks 48700, 48703, 48706, 48707.  
Acoplar con las cerraduras 48700, 48703, 48706, 48707.

Spessore vetro  
Glass thickness  
Espesor del vidrio  
8-12 1/2" mm  
5/16" - 1/2"

Coppia di serraggio raccomandata  
per le viti di fissaggio  
Recommended torque for fixing screws  
Momento de cerramiento aconsejado  
para tornillos

Nm 14÷16

Peso medio dell'art.  
Average item weight  
Peso medio del artículo  
1,25 kg  
2,75Lbs

Resistenza allo sfilamento  
del vetro  
Glass holding power  
Agarre sobre el vidrio  
>350 kg  
>771,6 Lbs



Finiture Finishings | Acabados



# 47670

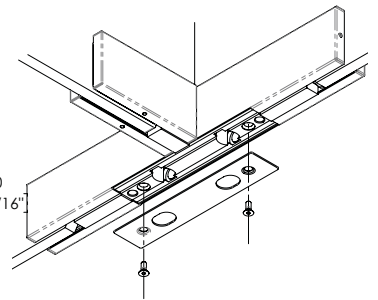
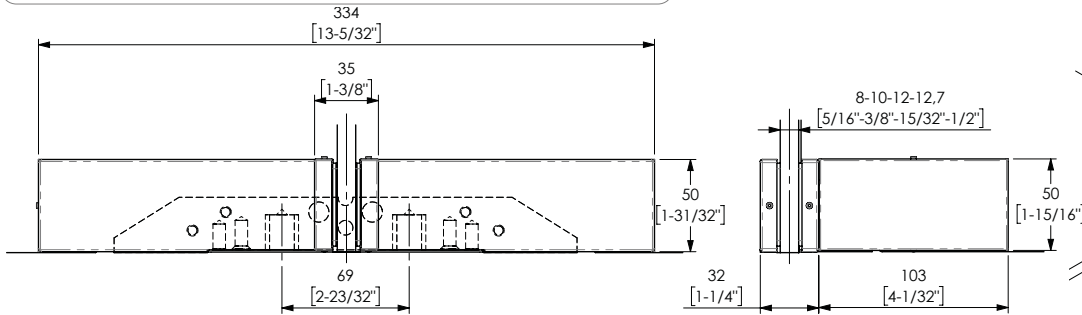

Controcartella  
Lock keeper  
Cerradero a vidrio

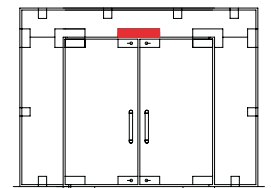
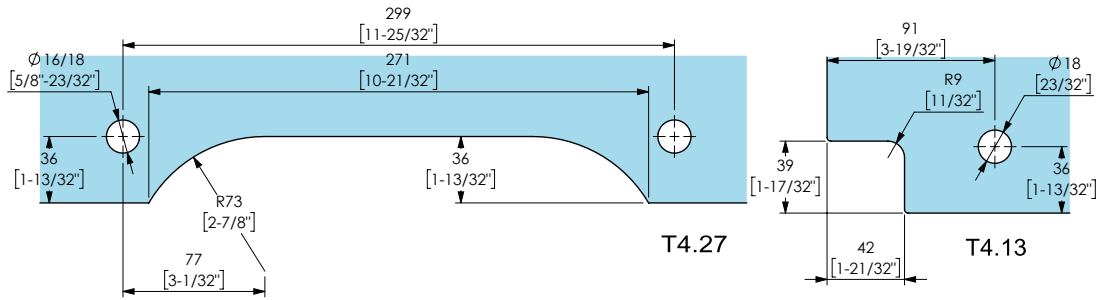

Reversible  
DIN R / DIN L

Spessore vetro  
Glass thickness  
Espesor del vidrio  
8-10-12-12,7 mm  
5/16" - 3/8" - 15/32" - 1/2"

Coppia di serraggio raccomandata  
per le viti di fissaggio  
Recommended torque for fixing screws  
Momento de cerramiento aconsejado  
para tornillos  
Nm 14÷16

Peso medio dell'art.  
Average item weight  
Peso medio del artículo  
1,62 kg  
3,57 Lbs

Resistenza allo sfilamento  
del vetro  
Glass holding power  
Agarre sobre el vidrio  
>350 kg  
>771,6 Lbs

Utilizzare con le serrature 48700, 48703, 48706, 48707.  
Use with locks 48700, 48703, 48706, 48707.  
Acoplar con las cerraduras 48700, 48703, 48706, 48707.

Finiture Finishings | Acabados

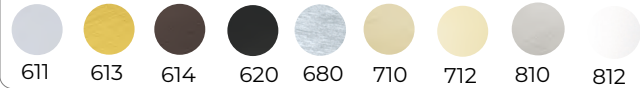

# 47680

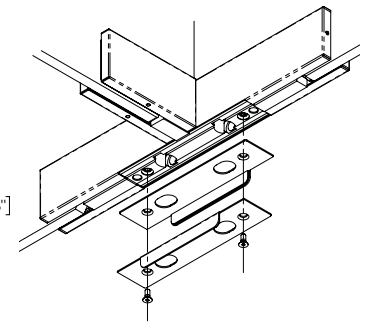
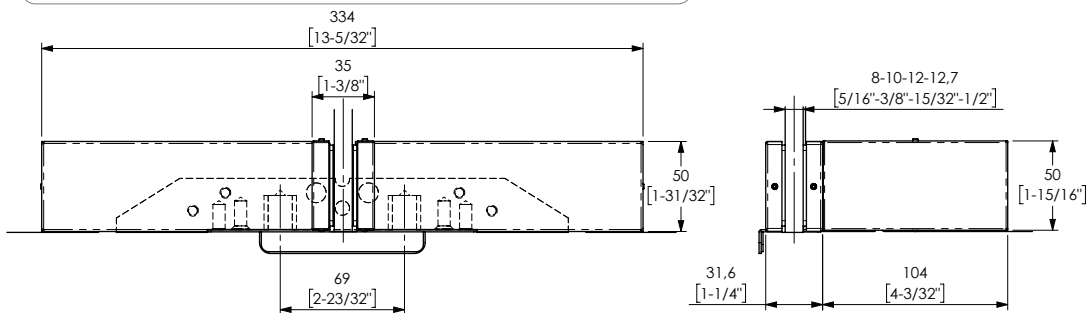

Controcartella  
Lock keeper  
Cerradero a vidrio

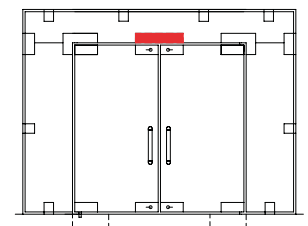
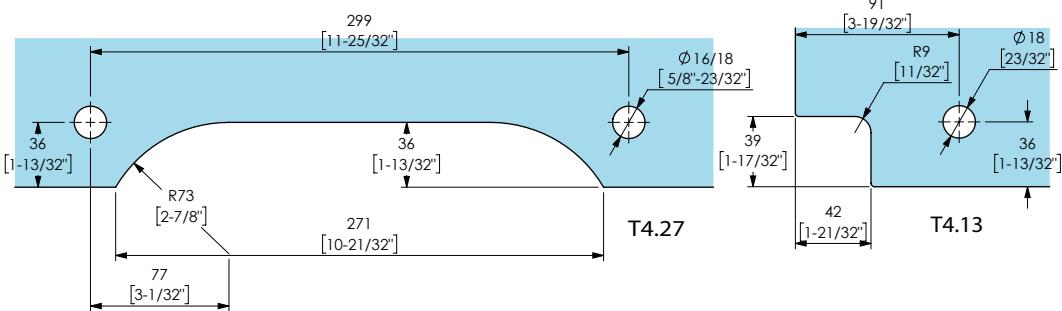

Reversible  
DIN R / DIN L

Spessore vetro  
Glass thickness  
Espesor del vidrio  
8-10-12-12,7 mm  
5/16" - 3/8" - 15/32" - 1/2"

Coppia di serraggio raccomandata  
per le viti di fissaggio  
Recommended torque for fixing screws  
Momento de cerramiento aconsejado  
para tornillos  
Nm 14÷16

Peso medio dell'art.  
Average item weight  
Peso medio del artículo  
1,62 kg  
3,57 Lbs

Resistenza allo sfilamento  
del vetro  
Glass holding power  
Agarre sobre el vidrio  
>350 kg  
>771,6 Lbs

Utilizzare con le serrature 48700, 48703, 48706, 48707.  
Use with locks 48700, 48703, 48706, 48707.  
Acoplar con las cerraduras 48700, 48703, 48706, 48707.



# 57000

### Finiture Finishings | Acabados

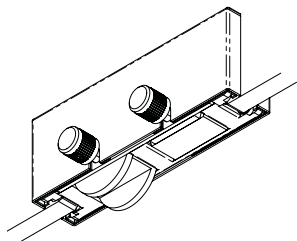
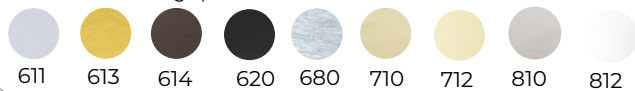

Serratura con bloccaggio a sopraluce  
Transom lock  
Cerradura a vidrio

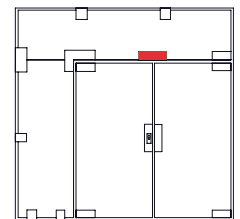
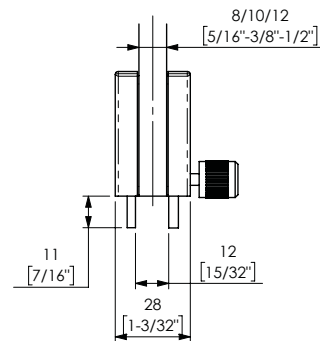
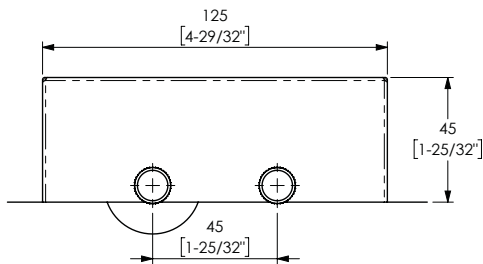

Reversible  
DIN R / DIN L

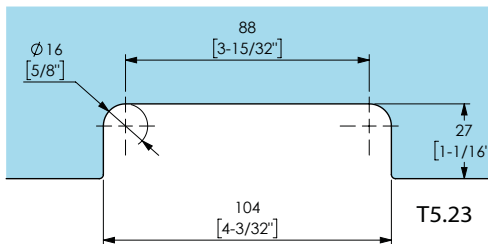

**i** Pomolino standard anodizzato nero.  
Standard knob black anodized.  
Pomo de serie anodizado negro.



Spessore vetro  
Glass thickness  
Espesor del vidrio  
8-10-12-12,7 mm  
5/16" - 3/8" - 15/32" - 1/2"



Coppia di serraggio raccomandata  
per le viti di fissaggio  
Recommended torque for fixing screws  
Momento de cerramiento aconsejado  
para tornillos  
Nm 8/9



Peso medio dell'art.  
Average item weight  
Peso medio del artículo  
0,42 kg  
0,9 Lbs



Resistenza allo sfilamento  
del vetro  
Glass holding power  
Agarre sobre el vidrio  
>150 kg  
>330,6 Lbs

# 58500

### Finiture Finishings | Acabados

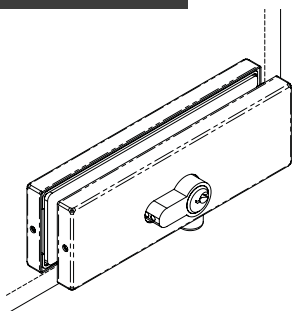
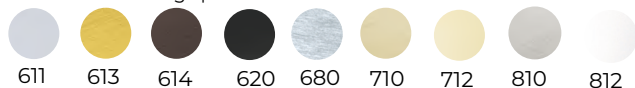

Serratura  
Lock  
Cerradura

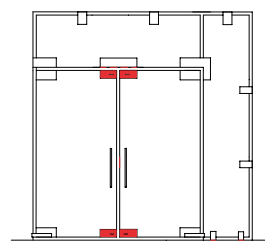
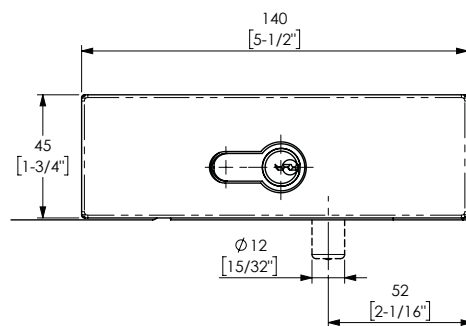
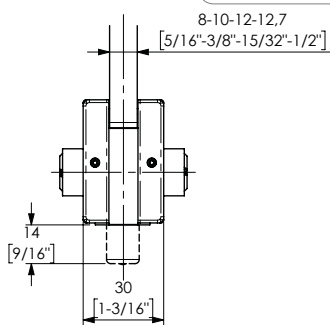

Reversible  
DIN R / DIN L

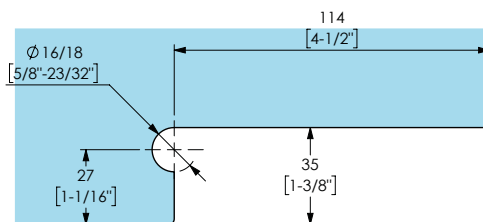

T5.25



Spessore vetro  
Glass thickness  
Espesor del vidrio  
8-10-12-12,7 mm  
5/16" - 3/8" - 15/32" - 1/2"



Coppia di serraggio raccomandata  
per le viti di fissaggio  
Recommended torque for fixing screws  
Momento de cerramiento aconsejado  
para tornillos  
Nm 5,2



Peso medio dell'art.  
Average item weight  
Peso medio del artículo  
0,55 kg  
1,21 Lbs

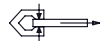

Resistenza allo sfilamento  
del vetro  
Glass holding power  
Agarre sobre el vidrio  
>100 kg  
>220,4 Lbs



Finiture Finishings | Acabados

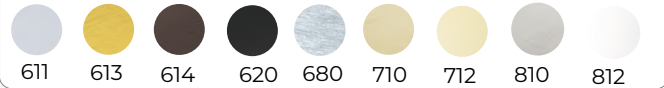

58506/7

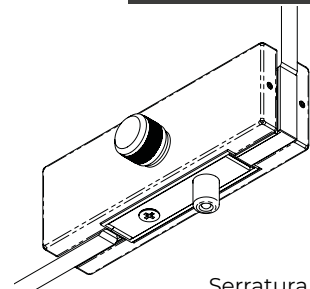
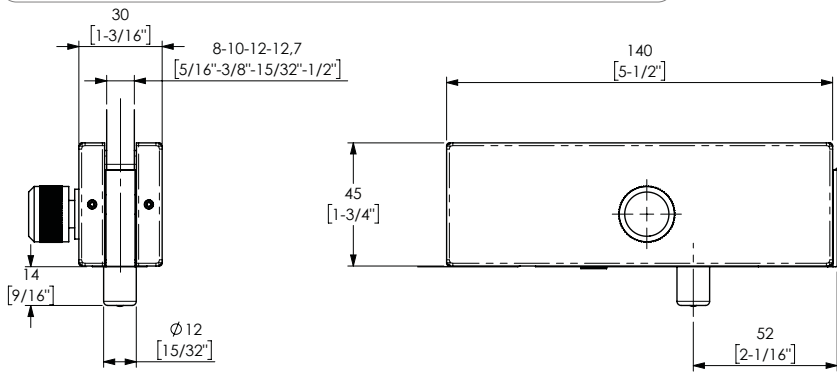

Serratura  
Lock  
Cerradura

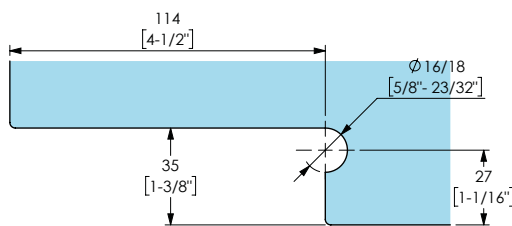

T5.25



Spessore vetro  
Glass thickness  
Espesor del vidrio  
8-10-12-12,7 mm  
5/16" - 3/8" - 15/32" - 1/2"

Coppia di serraggio raccomandata  
per le viti di fissaggio  
Recommended torque for fixing screws  
Momento de cerramiento aconsejado  
para tornillos  
Nm 5,2

Peso medio dell'art.  
Average item weight  
Peso medio del artículo  
0,55 kg  
1,21 Lbs

Resistenza allo sfilamento  
del vetro  
Glass holding power  
Agarre sobre el vidrio  
>100 kg  
>220,4 Lbs

**i** Pomolino standard anodizzato nero.  
Codici prodotto differenti in base al DIN.  
Standard knob black anodized.  
Different code according to the DIN.  
Pomo de serie en anodizado negro.  
Codigo del producto diferente  
con DIN diferentes.

Finiture Finishings | Acabados



58530

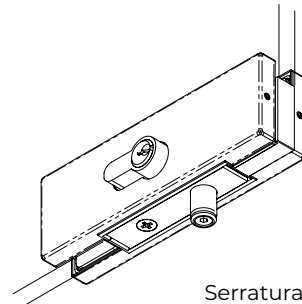
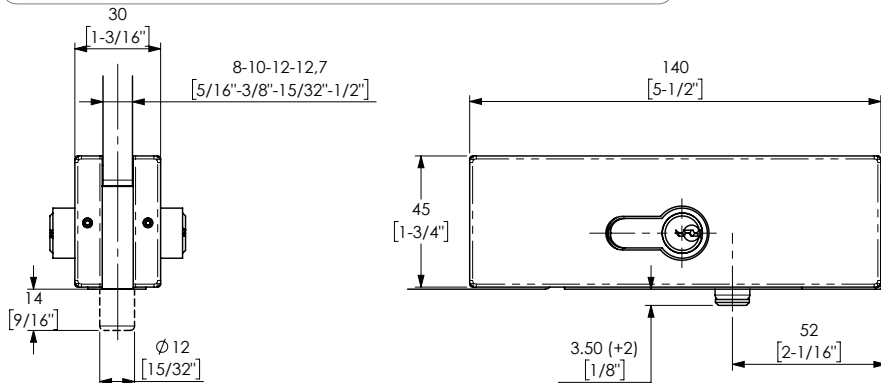

Serratura  
Lock  
Cerradura

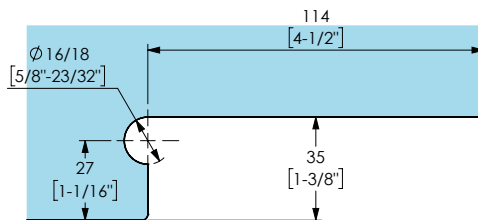

Reversible  
DIN R / DIN L

Spessore vetro  
Glass thickness  
Espesor del vidrio  
8-10-12-12,7 mm  
5/16" - 3/8" - 15/32" - 1/2"

Coppia di serraggio raccomandata  
per le viti di fissaggio  
Recommended torque for fixing screws  
Momento de cerramiento aconsejado  
para tornillos  
Nm 5,2

Peso medio dell'art.  
Average item weight  
Peso medio del artículo  
0,55 kg  
1,21 Lbs

Resistenza allo sfilamento  
del vetro  
Glass holding power  
Agarre sobre el vidrio  
>100 kg  
>220,4 Lbs



# 53220

### Finiture Finishings | Acabados

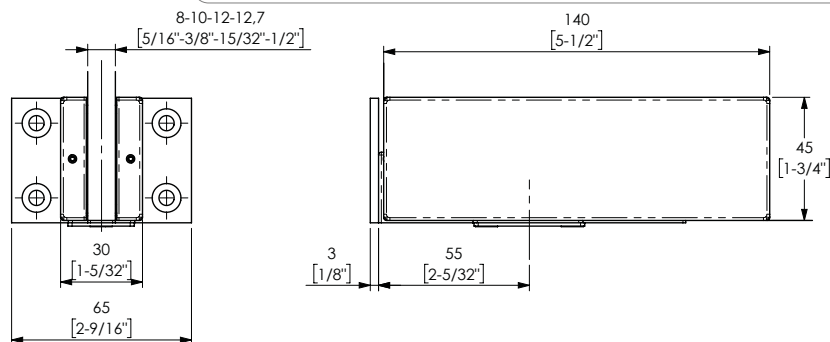
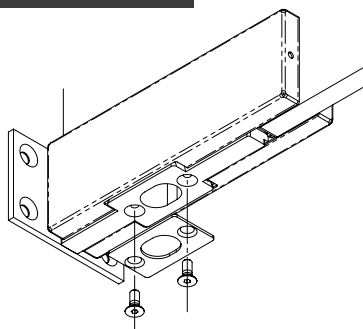
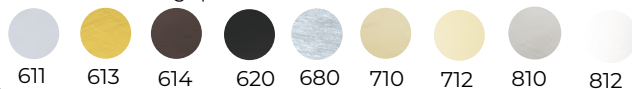

Controcattella  
Lock keeper  
Cerradero a vidrio

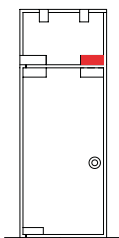

Reversible  
DIN R / DIN L

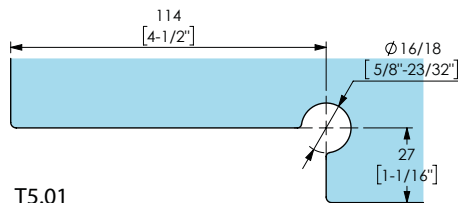

T5.01



Spessore vetro  
Glass thickness  
Espesor del vidrio

8-10-12-12,7 mm  
5/16" - 3/8" - 15/32" - 1/2"



Coppia di serraggio raccomandata  
per le viti di fissaggio  
Recommended torque for fixing screws  
Momento de cerramiento aconsejado  
para tornillos

Nm 14÷16



Peso medio dell'art.  
Average item weight  
Peso medio del artículo

0,50 kg  
1,01 Lbs



Resistenza allo sfilamento  
del vetro  
Glass holding power  
Agarre sobre el vidrio

>250 kg  
>551,1 Lbs

# 53225

### Finiture Finishings | Acabados

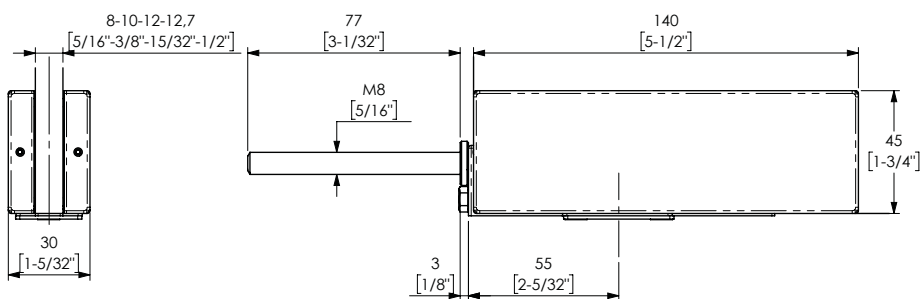
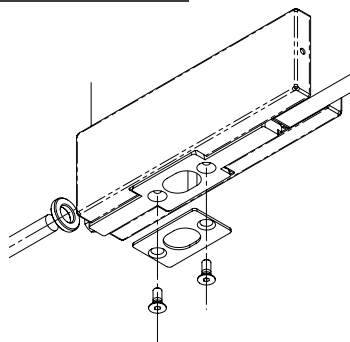

Controcattella  
Lock keeper  
Cerradero a vidrio

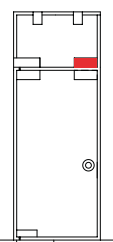

Reversible  
DIN R / DIN L

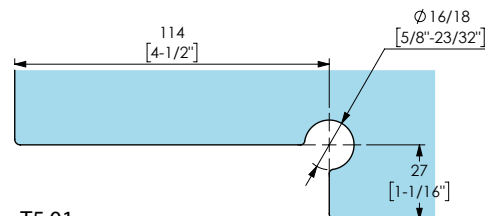

T5.01



Spessore vetro  
Glass thickness  
Espesor del vidrio

8-10-12-12,7 mm  
5/16" - 3/8" - 15/32" - 1/2"



Coppia di serraggio raccomandata  
per le viti di fissaggio  
Recommended torque for fixing screws  
Momento de cerramiento aconsejado  
para tornillos

Nm 14÷16



Peso medio dell'art.  
Average item weight  
Peso medio del artículo

0,50 kg  
1,01 Lbs



Resistenza allo sfilamento  
del vetro  
Glass holding power  
Agarre sobre el vidrio

>250 kg  
>551,1 Lbs



Finiture Finishings | Acabados

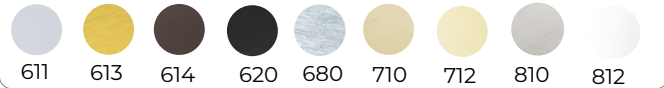

53230

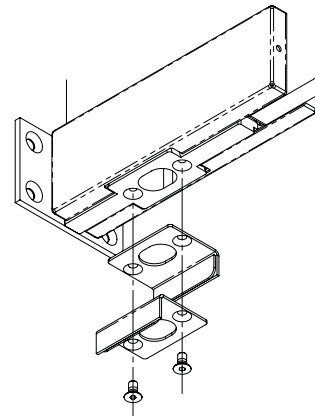
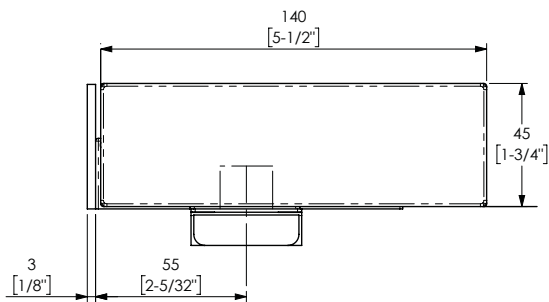
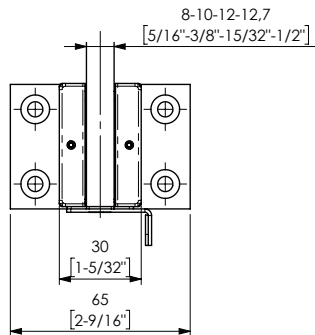

Controcartella  
Lock keeper  
Cerradero a vidrio

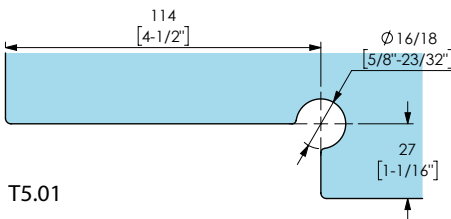

T5.01

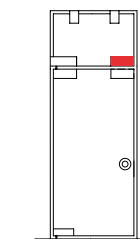

Reversible  
DIN R / DIN L

Spessore vetro  
Glass thickness  
Espesor del vidrio  
8-10-12-12,7 mm  
5/16" - 3/8" - 15/32" - 1/2"

Coppia di serraggio raccomandata  
per le viti di fissaggio  
Recommended torque for fixing screws  
Momento de cerramiento aconsejado  
para tornillos  
Nm 14÷16

Peso medio dell'art.  
Average item weight  
Peso medio del artículo  
0,50 kg  
1,01 Lbs

Resistenza allo sfilamento  
del vetro  
Glass holding power  
Agarre sobre el vidrio  
>250 kg  
>551,1 Lbs

Finiture Finishings | Acabados



53235

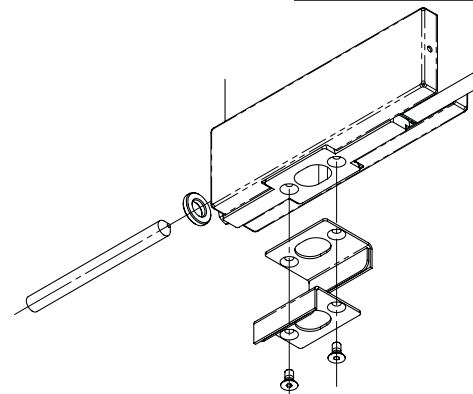
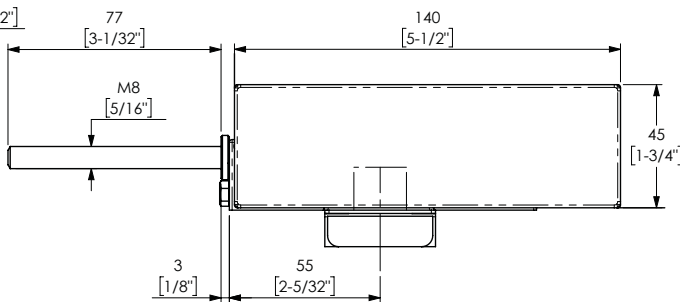
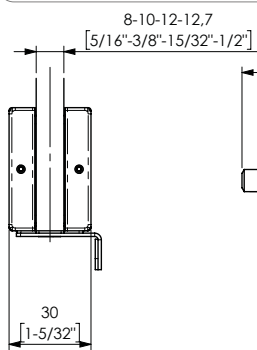

Controcartella  
Lock keeper  
Cerradero a vidrio

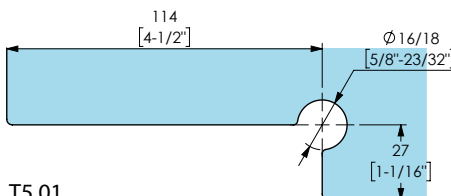

T5.01

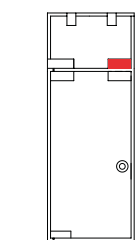

Reversible  
DIN R / DIN L

Spessore vetro  
Glass thickness  
Espesor del vidrio  
8-10-12-12,7 mm  
5/16" - 3/8" - 15/32" - 1/2"

Coppia di serraggio raccomandata  
per le viti di fissaggio  
Recommended torque for fixing screws  
Momento de cerramiento aconsejado  
para tornillos  
Nm 14÷16

Peso medio dell'art.  
Average item weight  
Peso medio del artículo  
0,50 kg  
1,01 Lbs

Resistenza allo sfilamento  
del vetro  
Glass holding power  
Agarre sobre el vidrio  
>250 kg  
>551,1 Lbs



# 54220

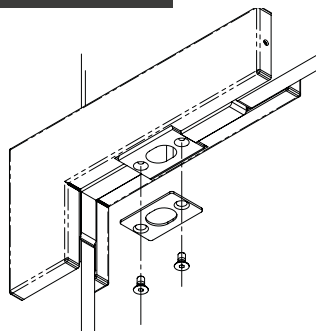

Controcattella  
Lock keeper  
Cerradero a vidrio

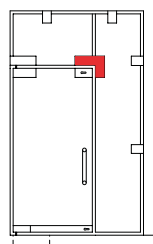

Reversible  
DIN R / DIN L

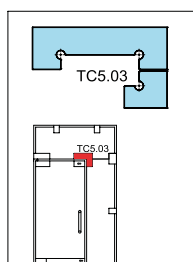
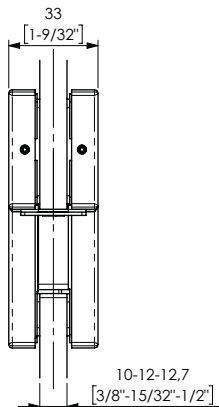

**Finiture Finishings | Acabados**

611	613	614	620	680	710	712	810	812

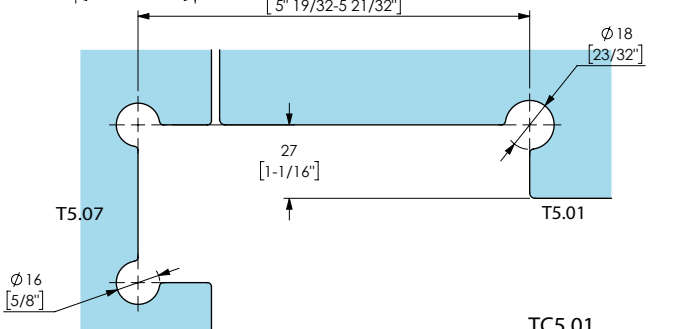
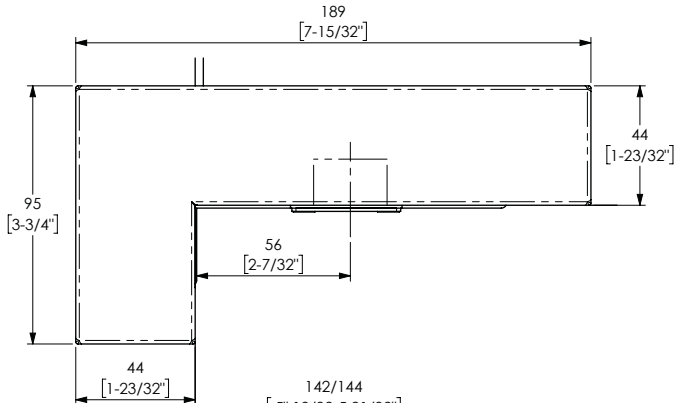

**i** Per sopra luce longitudinale continuo, usare le lavorazioni del vetro combinate TC5.03  
For continuos over head glass panel use glass cutouts combination TC5.03  
Para montante longitudinal continuo utilizar muescas en vidrio combinacion TC5.03.

**>|<**  
Spessore vetro  
Glass thickness  
Espesor del vidrio  
10-12-12,7 mm  
3/8" - 15/32" - 1/2"

**Coppia di serraggio raccomandata per le viti di fissaggio**  
Recommended torque for fixing screws  
Momento de cerramiento aconsejado para tornillos  
**Nm 14÷16**

**Peso medio dell'art.**  
Average item weight  
Peso medio del articulo  
**0,68 kg**  
1,4 Lbs

**Resistenza allo sfilamento del vetro**  
Glass holding power  
Agarre sobre el vidrio  
**>250 kg**  
>551,1 Lbs

# 54230

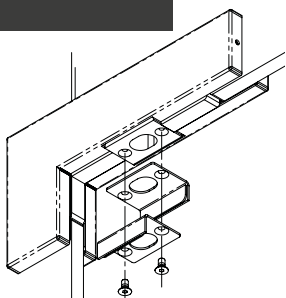

Controcattella  
Lock keeper  
Cerradero a vidrio

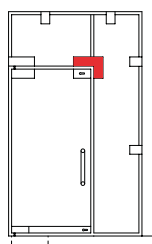

Reversible  
DIN R / DIN L

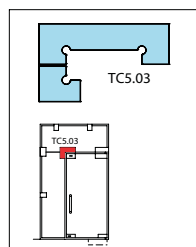
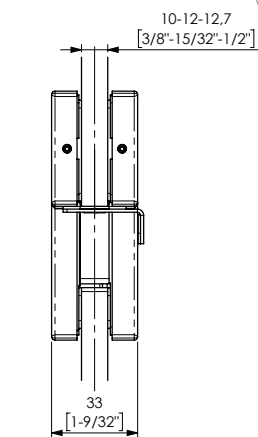

**Finiture Finishings | Acabados**

611	613	614	620	680	710	712	810	812

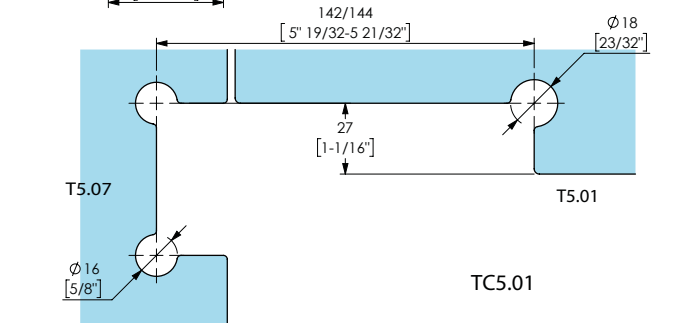
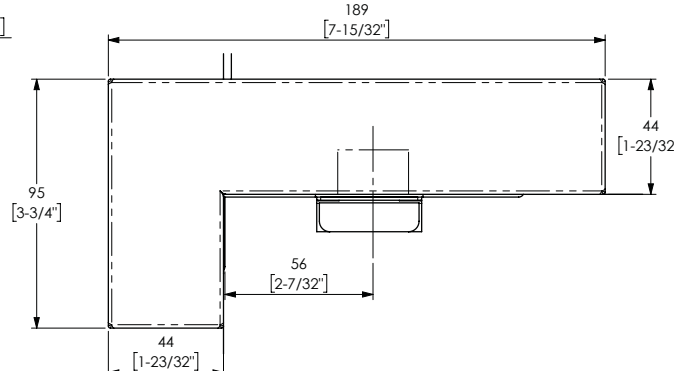

**i** Per sopra luce longitudinale continuo, usare le lavorazioni del vetro combinate TC5.03  
For continuos over head glass panel use glass cutouts combination TC5.03  
Para montante longitudinal continuo utilizar muescas en vidrio combinacion TC5.03.

**>|<**  
Spessore vetro  
Glass thickness  
Espesor del vidrio  
10-12-12,7 mm  
3/8" - 15/32" - 1/2"

**Coppia di serraggio raccomandata per le viti di fissaggio**  
Recommended torque for fixing screws  
Momento de cerramiento aconsejado para tornillos  
**Nm 14÷16**

**Peso medio dell'art.**  
Average item weight  
Peso medio del articulo  
**0,68 kg**  
1,4 Lbs

**Resistenza allo sfilamento del vetro**  
Glass holding power  
Agarre sobre el vidrio  
**>250 kg**  
>551,1 Lbs



Finiture Finishings | Acabados

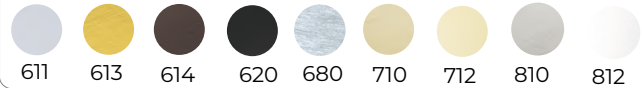

# 55221/2

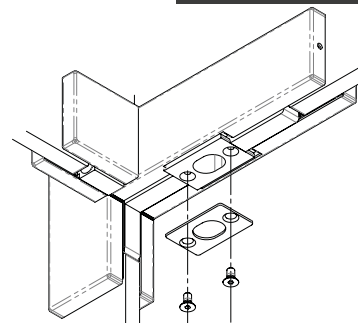
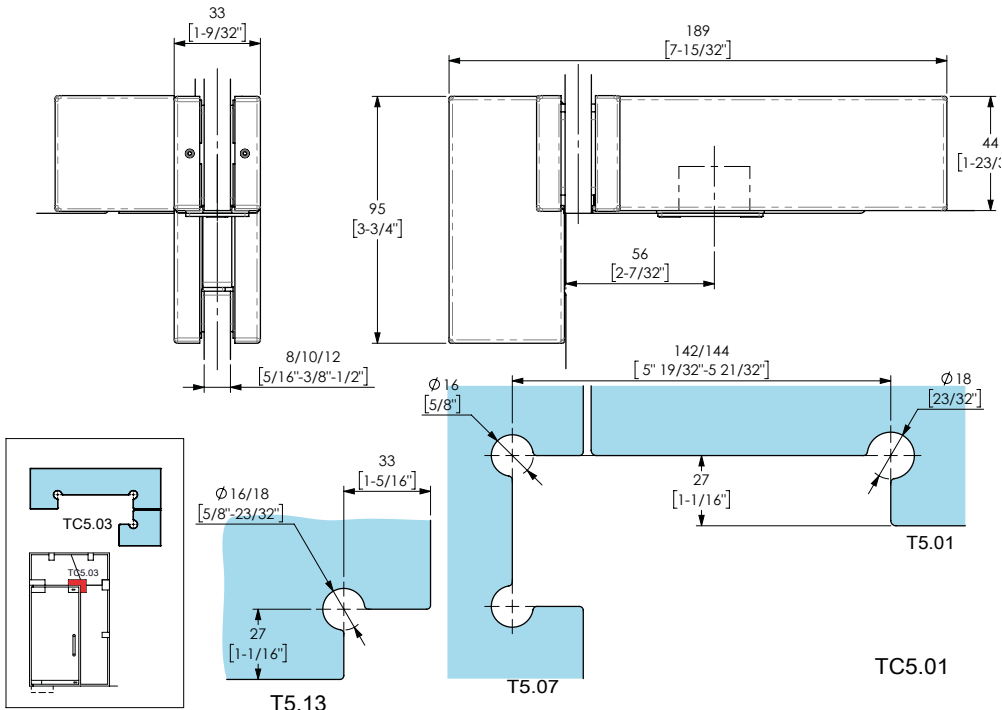

Controcartella  
Lock keeper  
Cerradero a vidrio

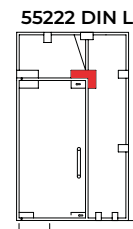
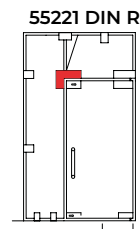

Per sopraluce longitudinale continuo, usare le lavorazioni del vetro combinate TC5.03. Codici prodotto differenti in base al DIN. For continuous over head glass panel use glass cutouts combination TC5.03. Different code according to the DIN. Para montante longitudinal continuo utilizar muescas en vidrio combinacion TC5.03. Codigo del producto diferente con DIN diferentes.

Spessore vetro  
Glass thickness  
Espesor del vidrio  
8-10-12-12,7 mm  
5/16" - 3/8" - 15/32" - 1/2"

Coppia di serraggio raccomandata per le viti di fissaggio  
Recommended torque for fixing screws  
Momento de cerramiento aconsejado para tornillos  
Nm 14±16

Peso medio dell'art.  
Average item weight  
Peso medio del articulo  
0,81 kg  
1,7 Lbs

Resistenza allo sfilamento del vetro  
Glass holding power  
Agarre sobre el vidrio  
>250 kg  
>551,1 Lbs

Finiture Finishings | Acabados

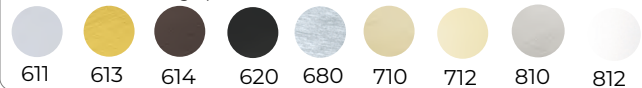

# 55231/2

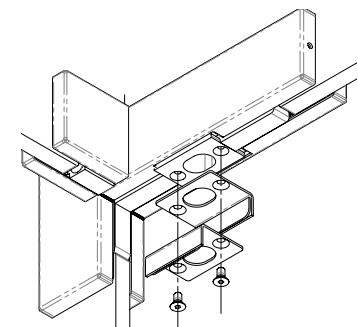
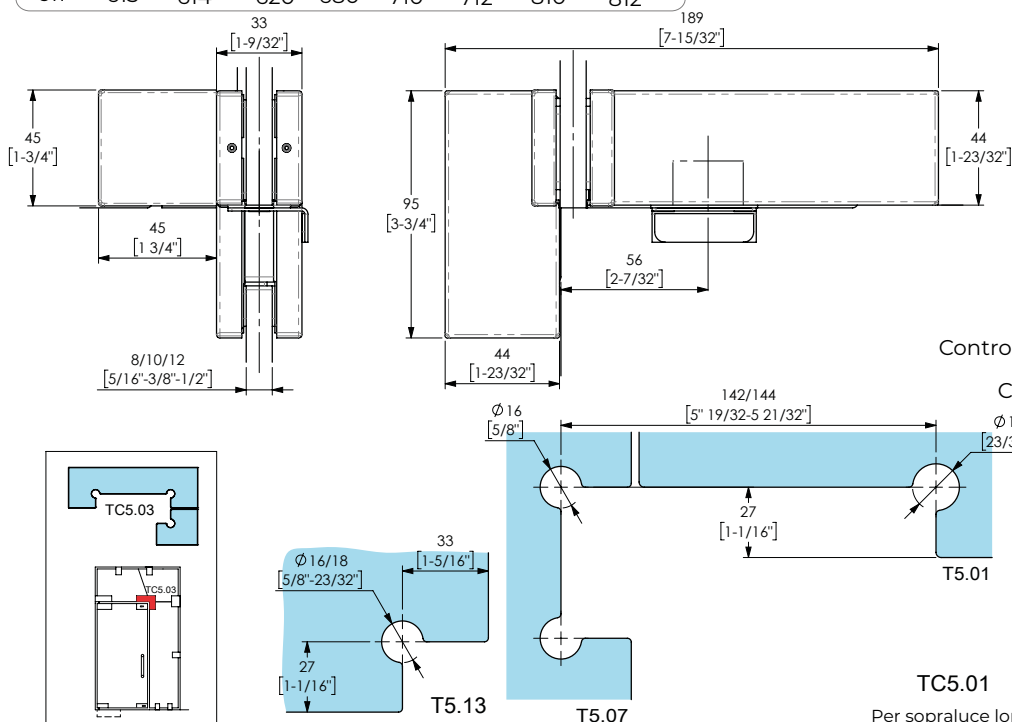

Controcartella al sopraluce con laterale fisso  
Transom lock keeper with panel  
Cerradero a vidrio con vidrio laterale fijo

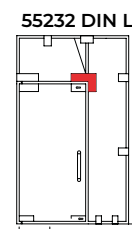
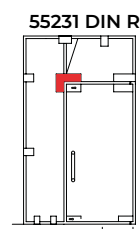

Per sopraluce longitudinale continuo, usare le lavorazioni del vetro combinate TC5.03. Codici prodotto differenti in base al DIN. For continuous over head glass panel use glass cutouts combination TC5.03. Different code according to the DIN. Para montante longitudinal continuo utilizar muescas en vidrio combinacion TC5.03. Codigo del producto diferente con DIN diferentes.

Spessore vetro  
Glass thickness  
Espesor del vidrio  
8-10-12-12,7 mm  
5/16" - 3/8" - 15/32" - 1/2"

Coppia di serraggio raccomandata per le viti di fissaggio  
Recommended torque for fixing screws  
Momento de cerramiento aconsejado para tornillos  
Nm 14±16

Peso medio dell'art.  
Average item weight  
Peso medio del articulo  
1,01 kg  
2,22 Lbs

Resistenza allo sfilamento del vetro  
Glass holding power  
Agarre sobre el vidrio  
>250 kg  
>551,1 Lbs



# 57720

Finiture Finishings | Acabados

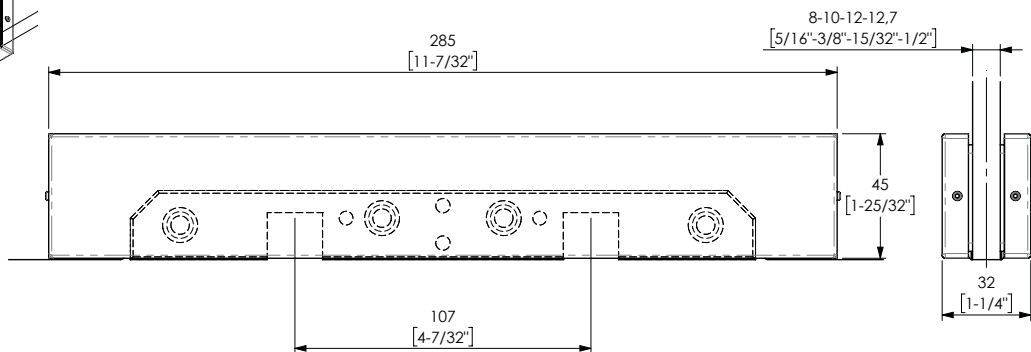
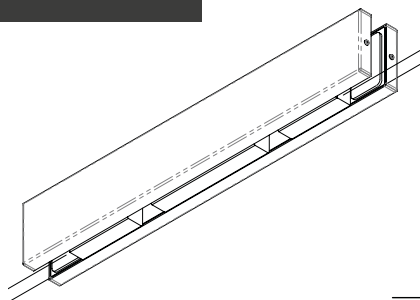
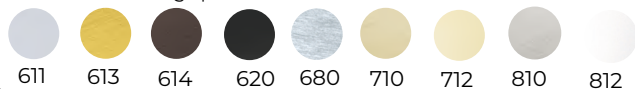

Controcattella doppia  
Double lock keeper  
Doble cerradero a vidrio

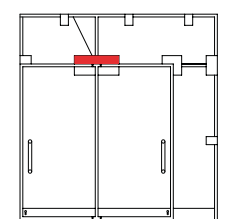

Reversible  
DIN R / DIN L

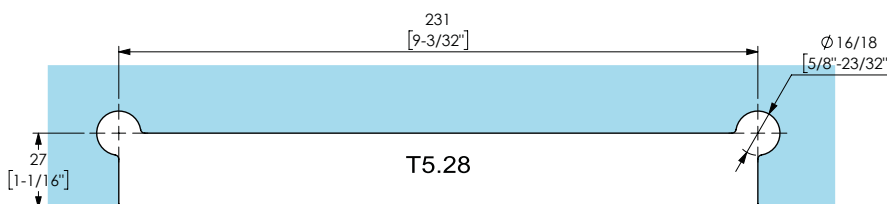

Spessore vetro  
Glass thickness  
Espesor del vidrio  
8-10-12-12,7 mm  
5/16" - 3/8" - 15/32" - 1/2"



Coppia di serraggio raccomandata  
per le viti di fissaggio  
Recommended torque for fixing screws  
Momento de cerramiento aconsejado  
para tornillos  
Nm 14±16



Peso medio dell'art.  
Average item weight  
Peso medio del artículo  
0,95 kg  
2,04 Lbs

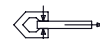

Resistenza allo sfilamento  
del vetro  
Glass holding power  
Agarre sobre el vidrio  
>300 kg  
>661,3 Lbs

# 57726

Finiture Finishings | Acabados

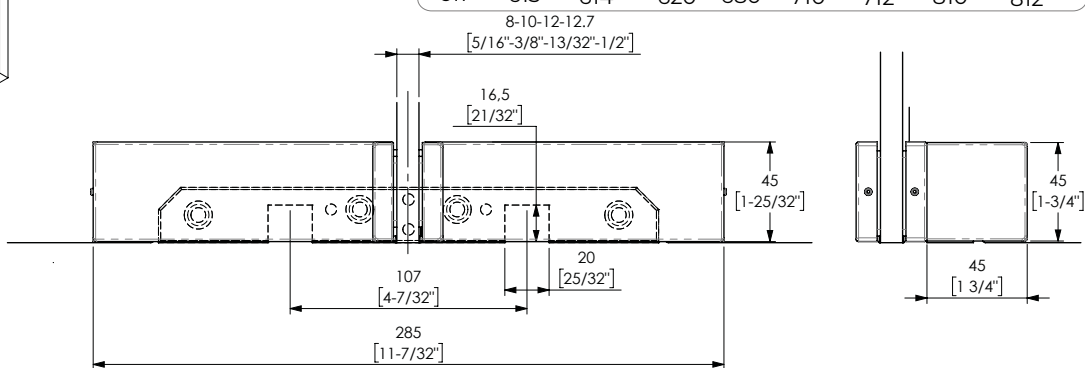
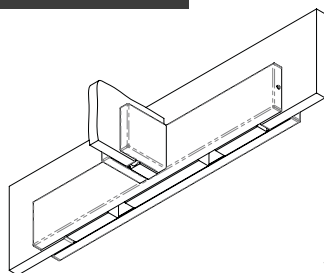

Controcattella doppia  
Double lock keeper  
Doble cerradero a vidrio

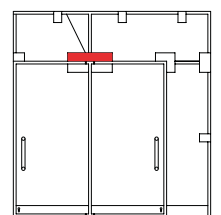

Reversible  
DIN R / DIN L

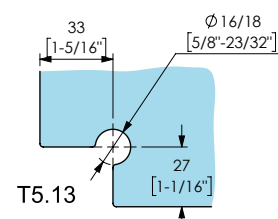
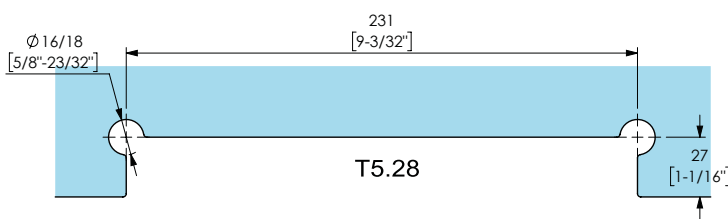

Spessore vetro  
Glass thickness  
Espesor del vidrio  
8-10-12-12,7 mm  
5/16" - 3/8" - 15/32" - 1/2"



Coppia di serraggio raccomandata  
per le viti di fissaggio  
Recommended torque for fixing screws  
Momento de cerramiento aconsejado  
para tornillos  
Nm 14±16



Peso medio dell'art.  
Average item weight  
Peso medio del artículo  
1,08 kg  
2,3 Lbs



Resistenza allo sfilamento  
del vetro  
Glass holding power  
Agarre sobre el vidrio  
>300 kg  
>661,3 Lbs



Finiture Finishings | Acabados

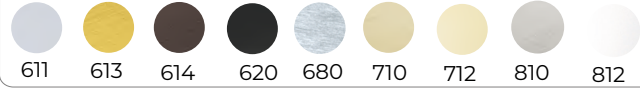

57728

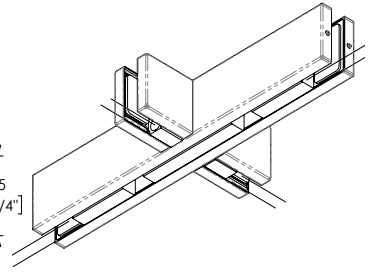
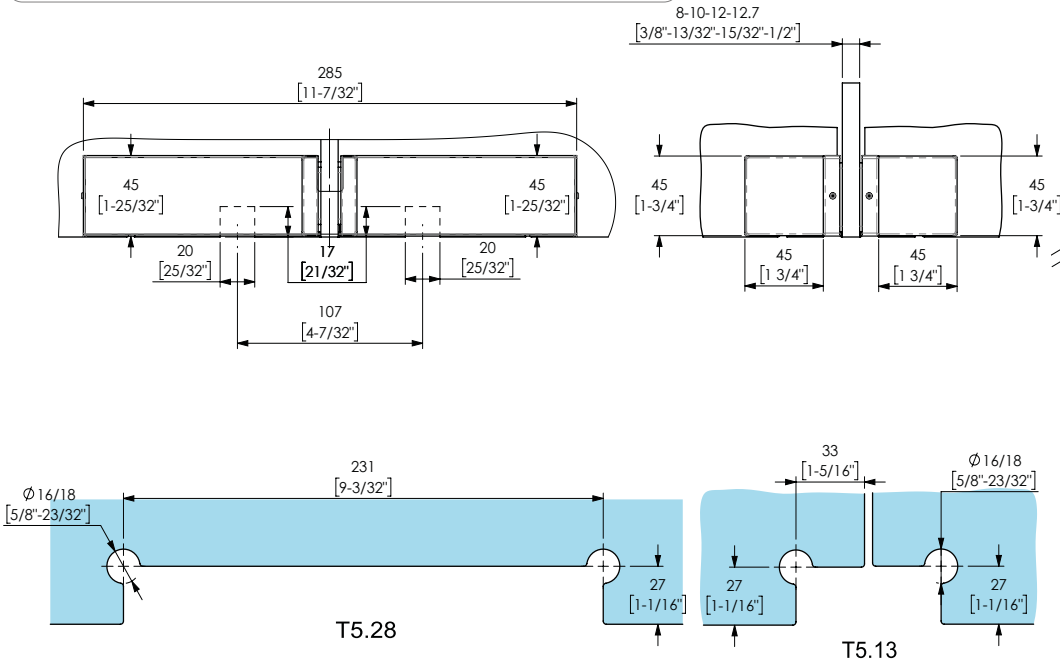

Controcartella doppia  
Double lock keeper  
Doble cerradero a vidrio

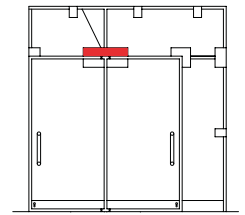

Reversible  
DIN R / DIN L

Spessore vetro  
Glass thickness  
Espesor del vidrio  
8-10-12-12,7 mm  
5/16" - 3/8" - 15/32" - 1/2"

Coppia di serraggio raccomandata  
per le viti di fissaggio  
Recommended torque for fixing screws  
Momento de cerramiento aconsejado  
para tornillos  
Nm 14÷16

Peso medio dell'art.  
Average item weight  
Peso medio del artículo  
0,95 kg  
2,04 Lbs

Resistenza allo sfilamento  
del vetro  
Glass holding power  
Agarre sobre el vidrio  
>300 kg  
>661,3 Lbs



# 15401

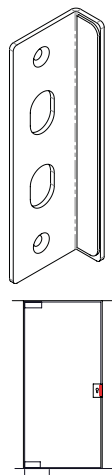

**i** Utilizzare con la serratura 16000, 16003, 16060.  
Use with lock 16000, 16003, 16060.  
Acoplar con la cerradura 16000, 16003, 16060.

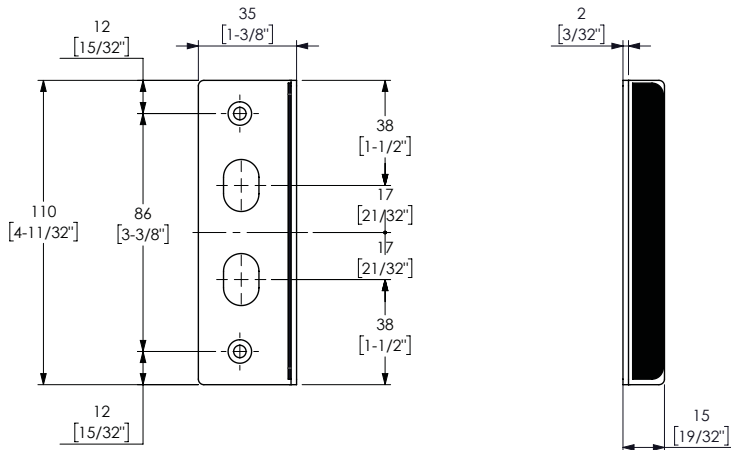

### Finiture Finishings | Acabados



810



Peso medio dell'art.  
Average item weight  
Peso medio del artículo  
**0,03 kg**  
0,06 Lbs

# 15402

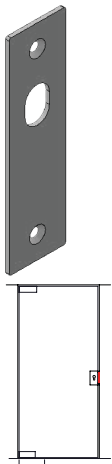

**i** Utilizzare con la serratura 16000, 16003, 16060.  
Use with lock 16000, 16003, 16060.  
Acoplar con la cerradura 16000, 16003, 16060.

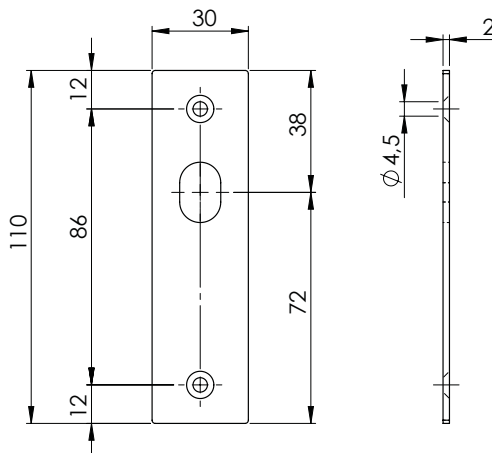

### Finiture Finishings | Acabados



810



Peso medio dell'art.  
Average item weight  
Peso medio del artículo  
**0,03 kg**  
0,06 Lbs

# 15408

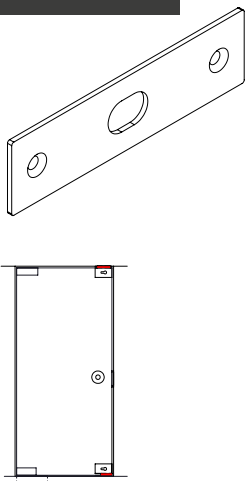

**i** Utilizzare con la serratura 58500, 58506/7, 58530.  
Use with lock 58500, 58506/7, 58530.  
Acoplar con la cerradura 58500, 58506/7, 58530.

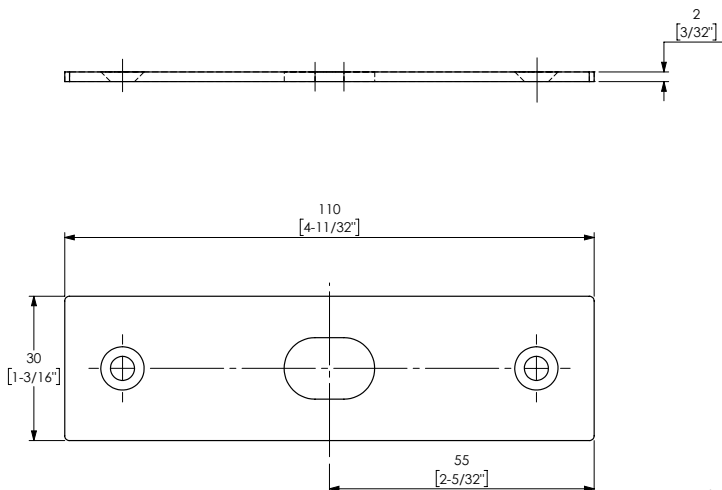

### Finiture Finishings | Acabados



810



Peso medio dell'art.  
Average item weight  
Peso medio del artículo  
**0,03 kg**  
0,06 Lbs



15409

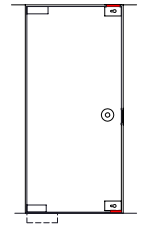
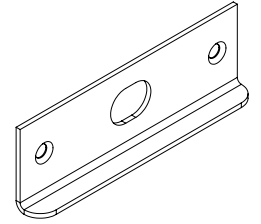
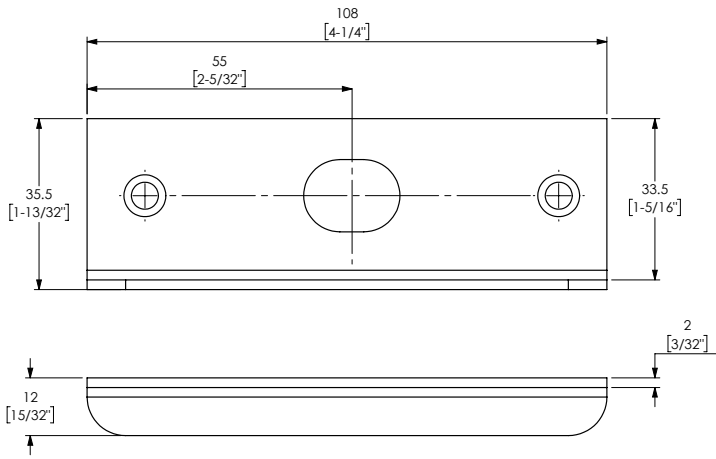

Peso medio dell'art.  
Average item weight  
Peso medio del artículo  
**0,03 kg**  
0,06 Lbs

Finiture Finishings | Acabados



810

**i** Utilizzare con la serratura 58500, 58506/7, 58530.  
Use with lock 58500, 58506/7, 58530.  
Acoplar con la cerradura 58500, 58506/7, 58530.

15413

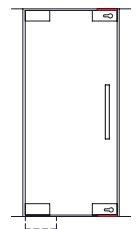
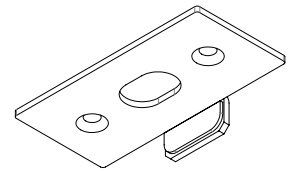
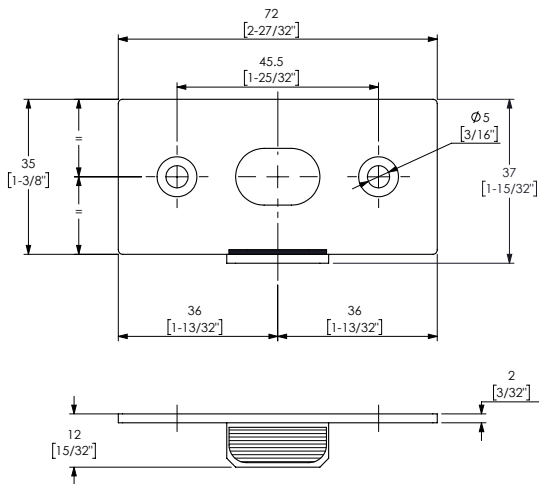

Peso medio dell'art.  
Average item weight  
Peso medio del artículo  
**0,03 kg**  
0,06 Lbs

Finiture Finishings | Acabados



810

15422

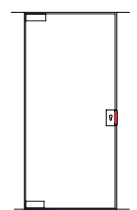
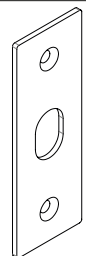
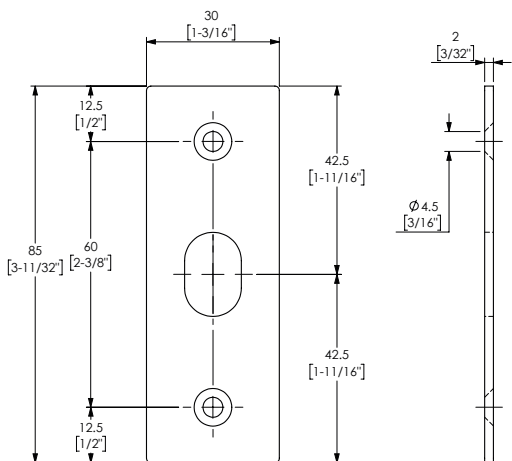

Peso medio dell'art.  
Average item weight  
Peso medio del artículo  
**0,03 kg**  
0,06 Lbs

Finiture Finishings | Acabados



810

**i** Utilizzare con la serratura 16503.  
Use with lock 16503.  
Acoplar con la cerradura 16503.



# 15423

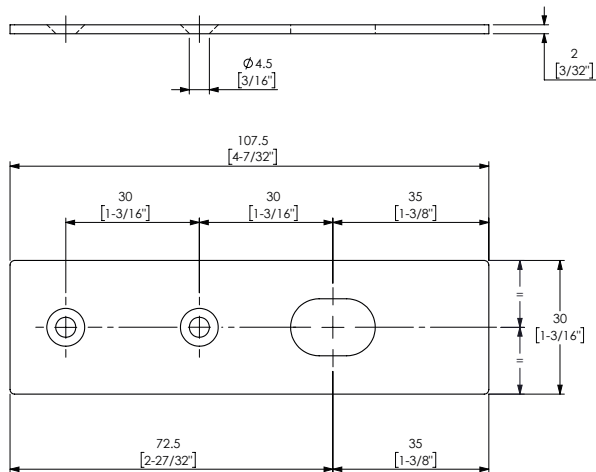
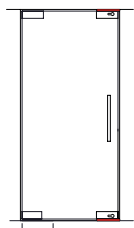
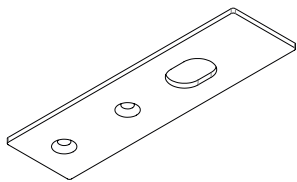

### Finiture Finishings | Acabados



810



Peso medio dall'art.  
Average item weight  
Peso medio del artículo  
**0,03 kg**  
0,06 Lbs

# 15460

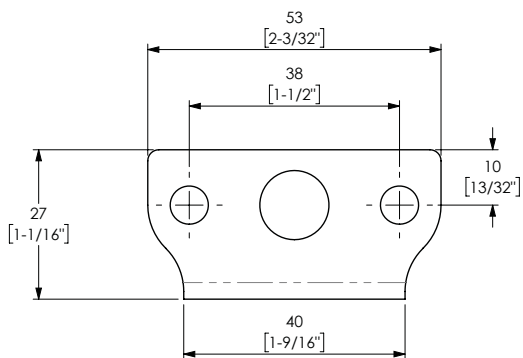
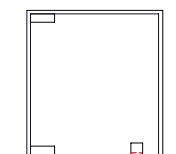
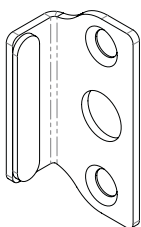

ART.14600

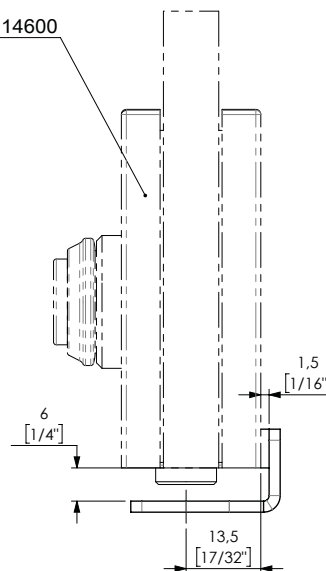

### Finiture Finishings | Acabados



810



Peso medio dell'art.  
Average item weight  
Peso medio del artículo  
**0,03 kg**  
0,06 Lbs



Utilizzare con la serratura 14600.  
Use with lock 14600.  
Acoplar con la cerradura 14600.

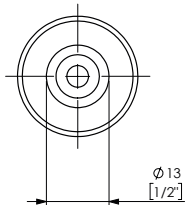
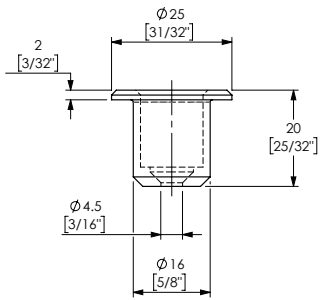

**Finiture Finishings | Acabados**

810

# 15501

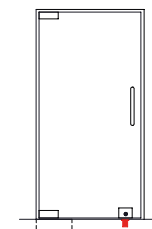
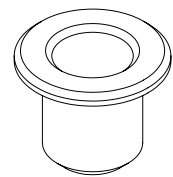

Peso medio dall'art.  
Average item weight  
Peso medio del artículo  
**0,02 kg**  
0,04 Lbs

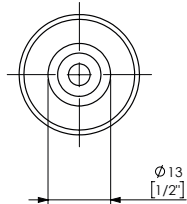
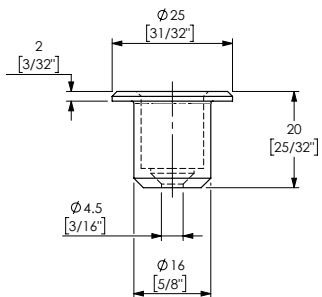

**Finiture Finishings | Acabados**

810

# 15502

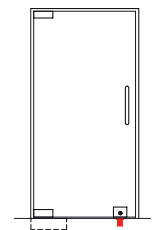
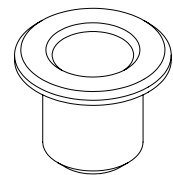

Peso medio dell'art.  
Average item weight  
Peso medio del artículo  
**0,02 kg**  
0,04 Lbs

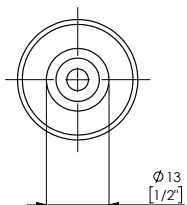
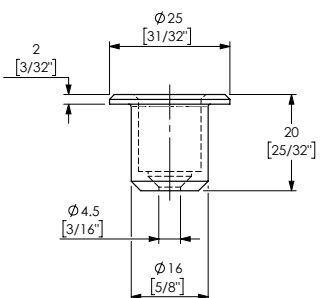

**Finiture Finishings | Acabados**

810

# 15503

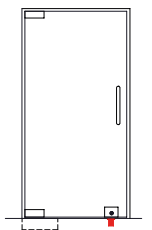
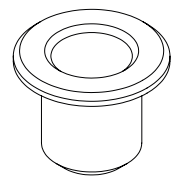

Peso medio dell'art.  
Average item weight  
Peso medio del artículo  
**0,02 kg**  
0,04 Lbs



15519

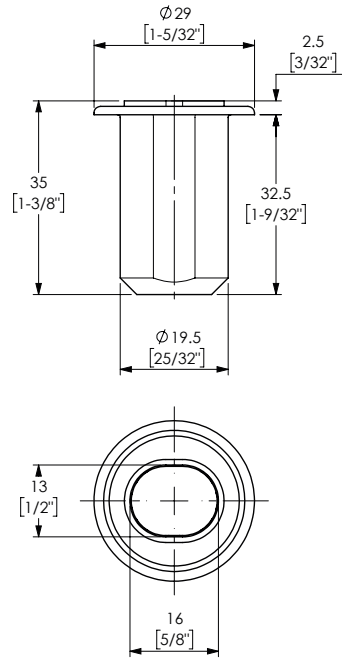
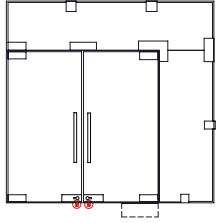
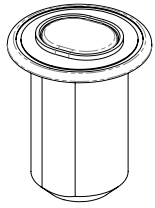

**i** Corpo in plastica nera.  
 Body of black plastic.  
 Cuerpo en plástico negro



Peso medio dall'art.  
 Average item weight  
 Peso medio del artículo  
**0,01 kg**  
 0,02 Lbs



**Rotazioni**

Transoma jamb patches  
Puntos de giro



# 10100

## Finiture Finishings | Acabados

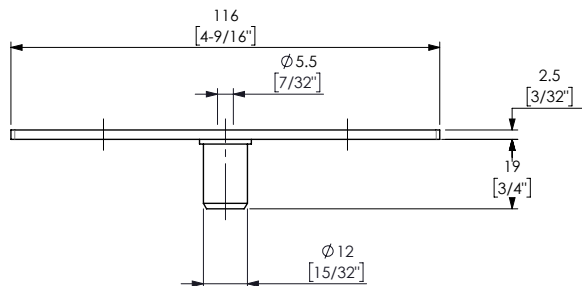
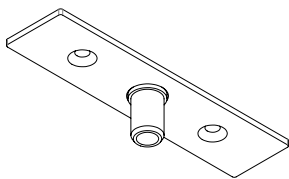
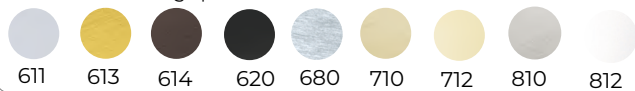

Rotazione a stipite.  
Top pivot.  
Puntos de giro.

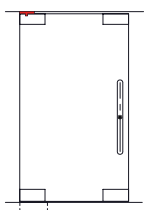
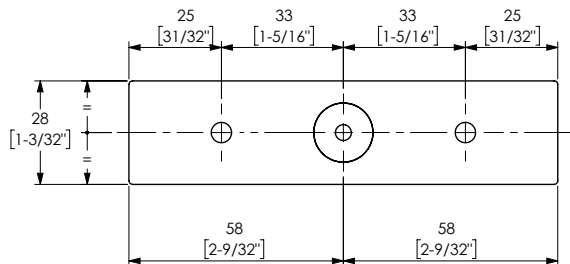

**Larghezza max dell'anta**  
Max door width  
Ancho max de la puerta

1100 mm  
43 5/16"

**Spessore vetro**  
Glass thickness  
Espesor del vidrio

**Peso max anta**  
Door max weight  
Peso máximo de la puerta

100 kg  
220,46 Lbs

**Coppia di serraggio raccomandata**  
per le viti di fissaggio  
Recommended torque for fixing screws  
Momento de cerramiento aconsejado  
para tornillos

**Peso medio dell'art.**  
Average item weight  
Peso medio del artículo

0,06 kg  
1,13 Lbs

**Resistenza allo sfilamento**  
del vetro  
Glass holding power  
Agarre sobre el vidrio

# 10150

## Finiture Finishings | Acabados

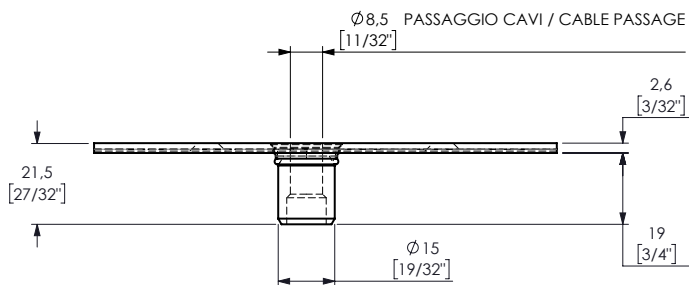
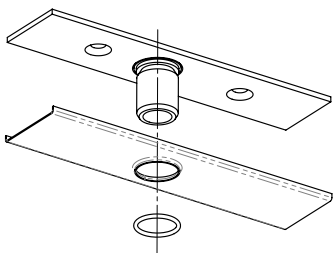

Rotazione a stipite compatibile con serratura  
elettrica.  
Top pivot for electric lock.  
Puntos de giro para cerradura eléctrica.

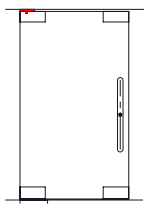
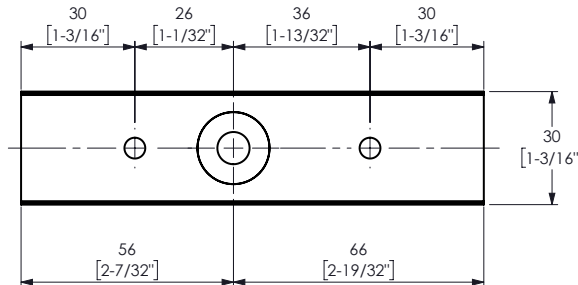

**i** **Compatibile con serrature elettriche.**  
Compatible with electric locks.  
Compatible con cerradura eléctrica.

**Larghezza max dell'anta**  
Max door width  
Ancho max de la puerta

1100 mm  
43 5/16"

**Spessore vetro**  
Glass thickness  
Espesor del vidrio

**Peso max anta**  
Door max weight  
Peso máximo de la puerta

100 kg  
220,46 Lbs

**Coppia di serraggio raccomandata**  
per le viti di fissaggio  
Recommended torque for fixing screws  
Momento de cerramiento aconsejado  
para tornillos

**Peso medio dell'art.**  
Average item weight  
Peso medio del artículo

0,08 kg  
0,17 Lbs

**Resistenza allo sfilamento**  
del vetro  
Glass holding power  
Agarre sobre el vidrio



Finiture Finishings | Acabados



10160

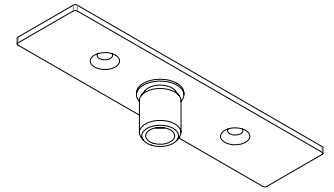

Rotazione a stipite.  
Top pivot.  
Puntos de giro.

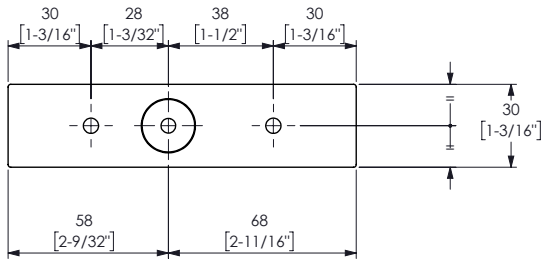
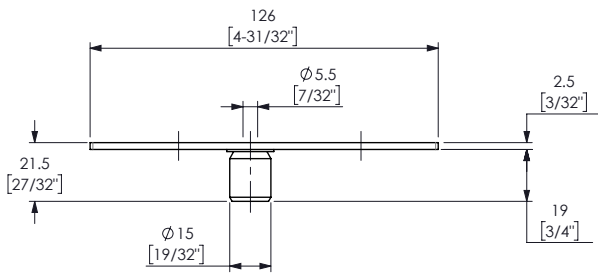
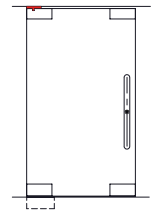

Larghezza max dell'anta  
Max door width  
Ancho max de la puerta

1100 mm  
43 5/16"



Spessore vetro  
Glass thickness  
Espesor del vidrio



Peso max anta  
Door max weight  
Peso máximo de la puerta

100 kg  
220,46 Lbs



Coppia di serraggio raccomandata  
per le viti di fissaggio  
Recommended torque for fixing screws  
Momento de cerramiento aconsejado  
para tornillos



Peso medio dell'art.  
Average item weight  
Peso medio del artículo  
0,06 kg  
1,13 Lbs

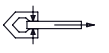

Resistenza allo sfilamento  
del vetro  
Glass holding power  
Agarre sobre el vidrio

Finiture Finishings | Acabados

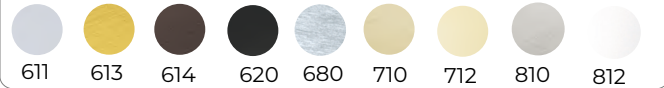

10168

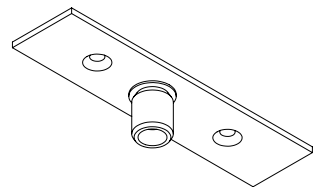

Rotazione a stipite.  
Top pivot.  
Puntos de giro.

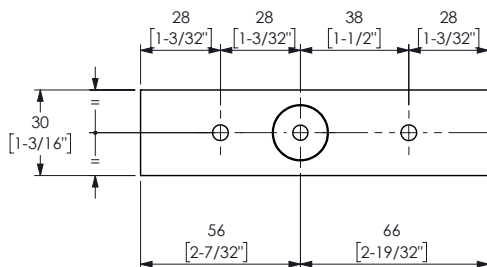
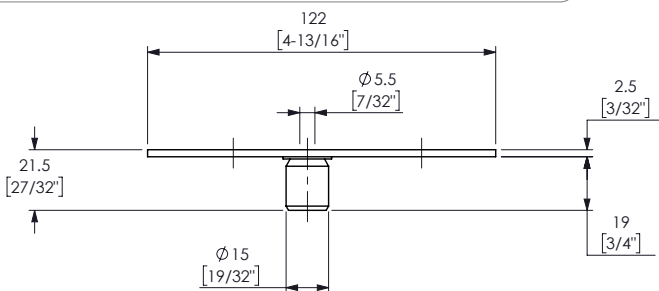
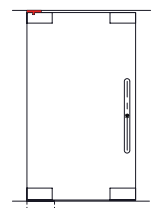

Larghezza max dell'anta  
Max door width  
Ancho max de la puerta

1100 mm  
43 5/16"



Spessore vetro  
Glass thickness  
Espesor del vidrio



Peso max anta  
Door max weight  
Peso máximo de la puerta

100 kg  
220,46 Lbs



Coppia di serraggio raccomandata  
per le viti di fissaggio  
Recommended torque for fixing screws  
Momento de cerramiento aconsejado  
para tornillos



Peso medio dell'art.  
Average item weight  
Peso medio del artículo  
0,06 kg  
1,13 Lbs



Resistenza allo sfilamento  
del vetro  
Glass holding power  
Agarre sobre el vidrio



# 10170

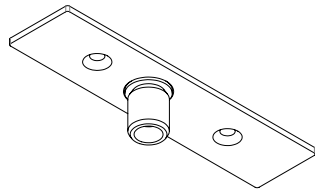

Rotazione a stipite  
Top pivot  
Puntos de giro

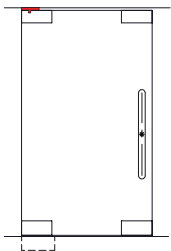

**i** Utilizzare con cerniere alte della serie 40.000.  
Use with serie 40.000 top hinges.  
Acoplar con las bisagras alta de la serie 40.000.



Larghezza max dell'anta  
Max door width  
Ancho max de la puerta

1100 mm  
43 5/16"



Spessore vetro  
Glass thickness  
Espesor del vidrio



Peso max anta  
Door max weight  
Peso máximo de la puerta

100 kg  
220,46 Lbs



Coppia di serraggio raccomandata  
per le viti di fissaggio  
Recommended torque for fixing screws  
Momento de cerramiento aconsejado  
para tornillos



Peso medio dell'art.  
Average item weight  
Peso medio del artículo

0,08 kg  
0,17 Lbs

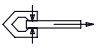

Resistenza allo sfilamento  
del vetro  
Glass holding power  
Agarre sobre el vidrio

## Finiture Finishings | Acabados

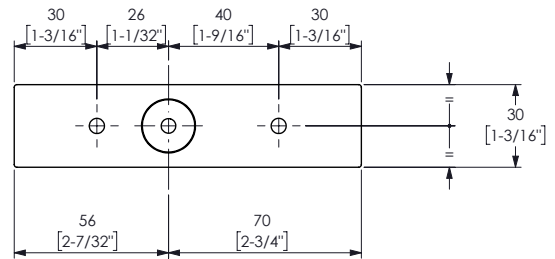
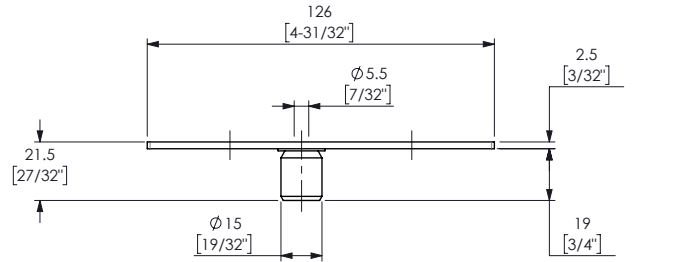
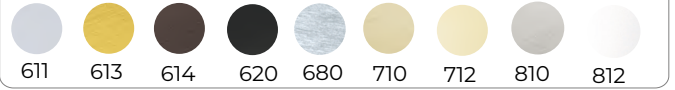

# 10180

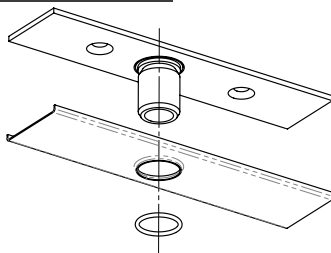

Rotazione a stipite compatibile con serratura  
elettrica.  
Top pivot for electric lock.  
Puntos de giro para cerradura eléctrica.

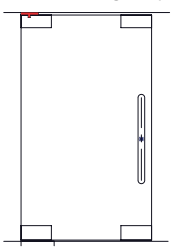

**i** Utilizzare con cerniere alte della serie 40.000.  
Use with serie 40.000 top hinges.  
Acoplar con las bisagras alta de la serie 40.000.

**i** Compatibile con serrature elettriche.  
Compatible with electric locks.  
Compatible con cerradura eléctrica.



Larghezza max dell'anta  
Max door width  
Ancho max de la puerta

1100 mm  
43 5/16"



Spessore vetro  
Glass thickness  
Espesor del vidrio



Peso max anta  
Door max weight  
Peso máximo de la puerta

100 kg  
220,46 Lbs



Coppia di serraggio raccomandata  
per le viti di fissaggio  
Recommended torque for fixing screws  
Momento de cerramiento aconsejado  
para tornillos



Peso medio dell'art.  
Average item weight  
Peso medio del artículo

0,08 kg  
0,17 Lbs



Resistenza allo sfilamento  
del vetro  
Glass holding power  
Agarre sobre el vidrio

## Finiture Finishings | Acabados

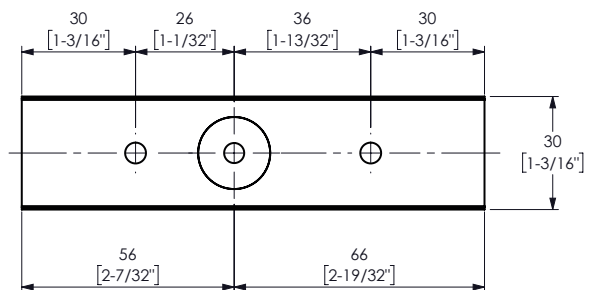
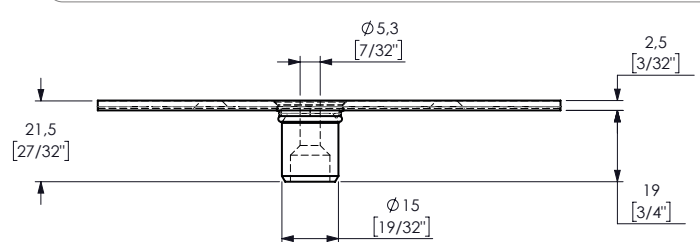



**Finiture Finishings | Acabados**

611	613	614	620	680	710	712	810	812

# 10186

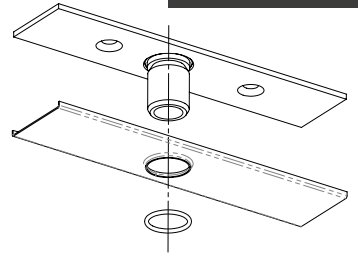

Rotazione a stipite  
Top pivot  
Puntos de giro

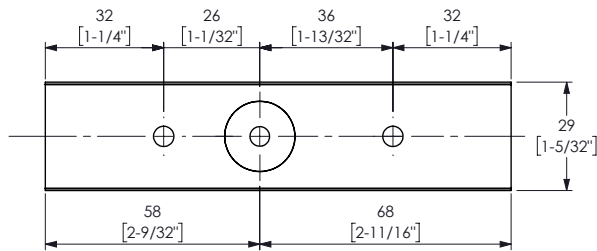
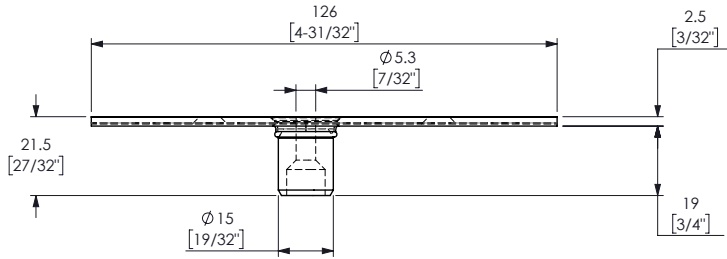
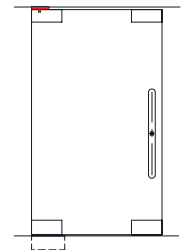

**i** Utilizzare con cerniere alte della serie 40.000.  
Use with serie 40,000 top hinges.  
Acoplar con las bisagras alta de la serie 40.000.



Larghezza max dell'anta  
Max door width  
Ancho max de la puerta

1100 mm  
43 5/16"



Spessore vetro  
Glass thickness  
Espesor del vidrio



Peso max anta  
Door max weight  
Peso máximo de la puerta

100 kg  
220,46 Lbs



Coppia di serraggio raccomandata  
per le viti di fissaggio  
Recommended torque for fixing screws  
Momento de cerramiento aconsejado  
para tornillos



Peso medio dell'art.  
Average item weight  
Peso medio del artículo  
0,08 kg  
0,17 Lbs

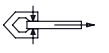

Resistenza allo sfilamento  
del vetro  
Glass holding power  
Agarre sobre el vidrio

**Finiture Finishings | Acabados**

611	613	614	620	680	710	712	810	812

# 10187

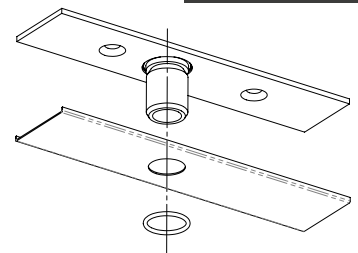

Rotazione a stipite  
Top pivot  
Puntos de giro

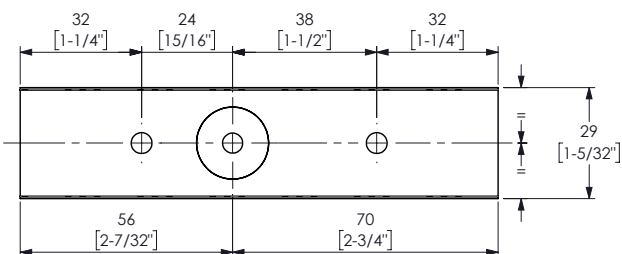
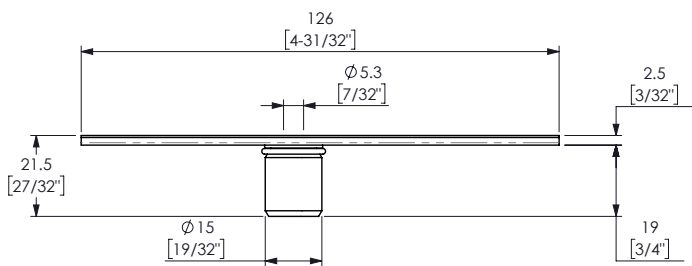
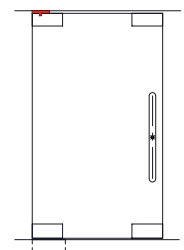

**i** Utilizzare con cerniere alte della serie 40.000.  
Use with serie 40,000 top hinges.  
Acoplar con las bisagras alta de la serie 40.000.



Larghezza max dell'anta  
Max door width  
Ancho max de la puerta

1100 mm  
43 5/16"



Spessore vetro  
Glass thickness  
Espesor del vidrio



Peso max anta  
Door max weight  
Peso máximo de la puerta

100 kg  
220,46 Lbs



Coppia di serraggio raccomandata  
per le viti di fissaggio  
Recommended torque for fixing screws  
Momento de cerramiento aconsejado  
para tornillos



Peso medio dell'art.  
Average item weight  
Peso medio del artículo  
0,08 kg  
0,17 Lbs

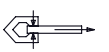

Resistenza allo sfilamento  
del vetro  
Glass holding power  
Agarre sobre el vidrio



# 10190

## Finiture Finishings | Acabados

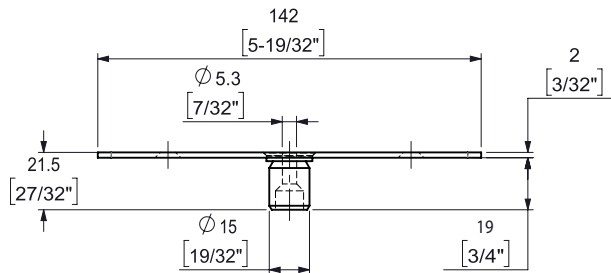
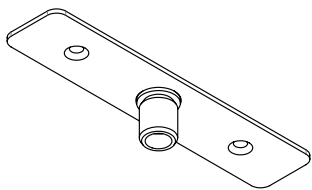
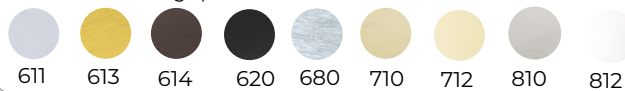

Rotazione a stipite  
Top pivot  
Puntos de giro

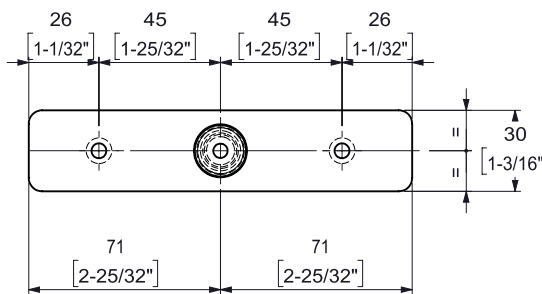
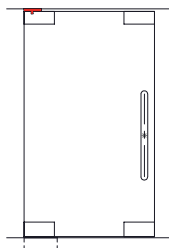

**i** Utilizzare con cerniera alta 42900.  
Use with the patch fitting 42900.  
Acoplar con bisagra 42900.



Larghezza max dell'anta  
Max door width  
Ancho max de la puerta

1700 mm  
5' 6" 15/16



Spessore vetro  
Glass thickness  
Espesor del vidrio



Peso max anta  
Door max weight  
Peso máximo de la puerta

120 kg  
264,55 Lbs



Coppia di serraggio raccomandata  
per le viti di fissaggio  
Recommended torque for fixing screws  
Momento de cerramiento aconsejado  
para tornillos



Peso medio dell'art.  
Average item weight  
Peso medio del artículo  
0,07 kg  
0,15 Lbs



Resistenza allo sfilamento  
del vetro  
Glass holding power  
Agarre sobre el vidrio

# 10200

## Finiture Finishings | Acabados

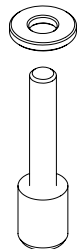

Rotazione a stipite  
Top pivot  
Puntos de giro

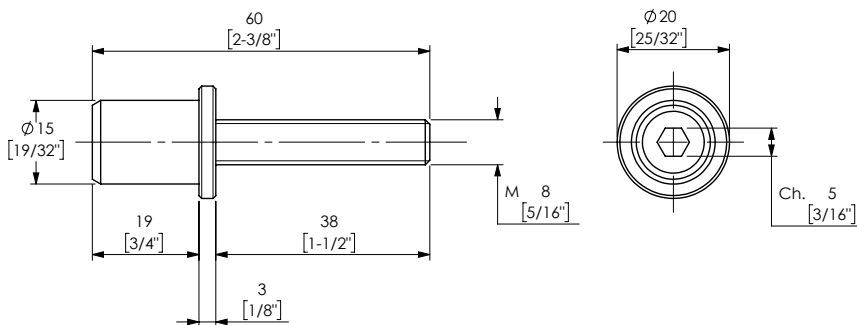
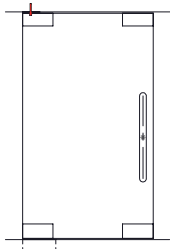

**i** Utilizzare con le cerniere alte 40.000.  
Use with serie 40.000 top hinges.  
Acoplar con bisagras serie 40.000.



Larghezza max dell'anta  
Max door width  
Ancho max de la puerta

1100 mm  
43 5/16"



Spessore vetro  
Glass thickness  
Espesor del vidrio



Peso max anta  
Door max weight  
Peso máximo de la puerta

100 kg  
220,46 Lbs



Coppia di serraggio raccomandata  
per le viti di fissaggio  
Recommended torque for fixing screws  
Momento de cerramiento aconsejado  
para tornillos



Peso medio dell'art.  
Average item weight  
Peso medio del artículo  
0,04 kg  
0,08 Lbs



Resistenza allo sfilamento  
del vetro  
Glass holding power  
Agarre sobre el vidrio



Finiture Finishings | Acabados



# 10481/2

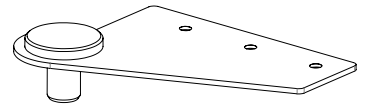

Rotazione a stipite  
Top pivot  
Puntos de giro

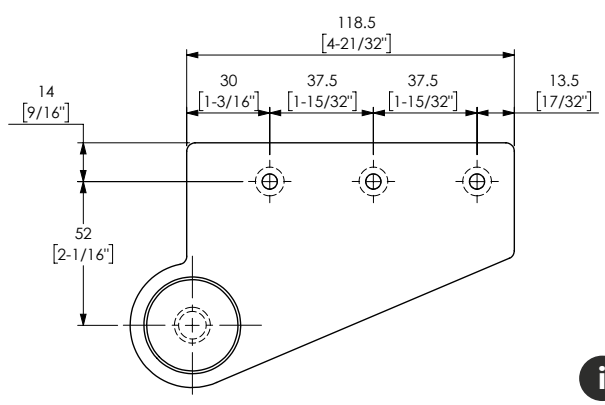
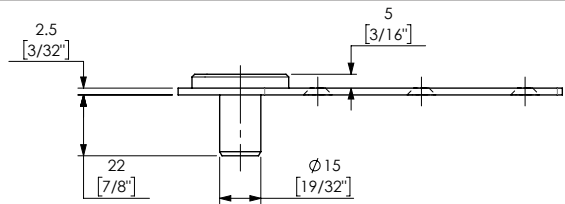
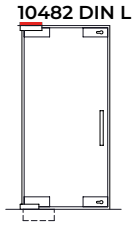
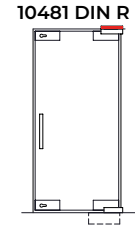

**i** Coppia di serraggio raccomandata per vite M5x16 (classe 8.8)=6 Nm. Per porte di grande passaggio utilizzare un freno filetto forte (i.e. Loctite 270).  
 Codici prodotto differenti in base al DIN.  
 Recommended torque for screw M5x16 (class 8.8)=6 Nm. For high traffic door use a strong thread holder (f. i. Loctite 270). Different code according to the DIN.  
 Momento de cerramiento aconsejado para tornillos M5x16 (clase 8.8)=6 Nm. Para pueras de gran tránsito utilizar un fijador de rosas de alta resistencia (p.e. Loctite 270). Código del producto diferente con DIN diferentes.

**Larghezza max dell'anta**  
Max door width  
Ancho max de la puerta  
**1100 mm**  
43 5/16"

**Spessore vetro**  
Glass thickness  
Espesor del vidrio

**Peso max anta**  
Door max weight  
Peso máximo de la puerta  
**100 kg**  
220,46 Lbs

**Coppia di serraggio raccomandata per le viti di fissaggio**  
Recommended torque for fixing screws  
Momento de cerramiento aconsejado para tornillos

**Peso medio dell'art.**  
Average item weight  
Peso medio del artículo  
**0,15 kg**  
0,33 Lbs

**Resistenza allo sfilamento del vetro**  
Glass holding power  
Agarre sobre el vidrio

Finiture Finishings | Acabados



# 19210

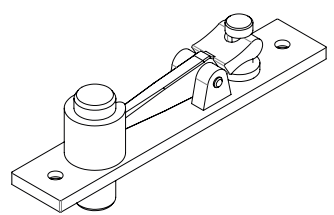

Rotazione a stipite  
Top pivot  
Puntos de giro

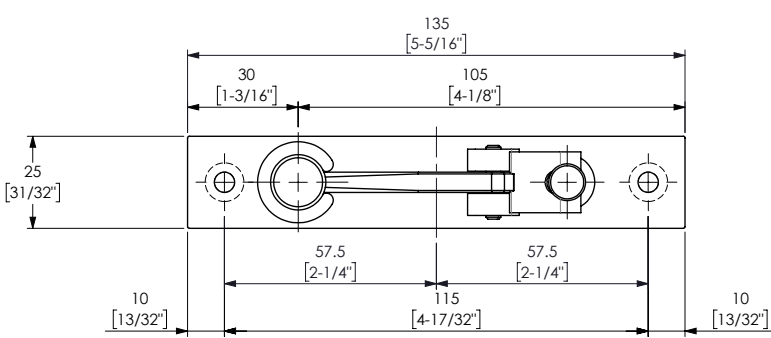
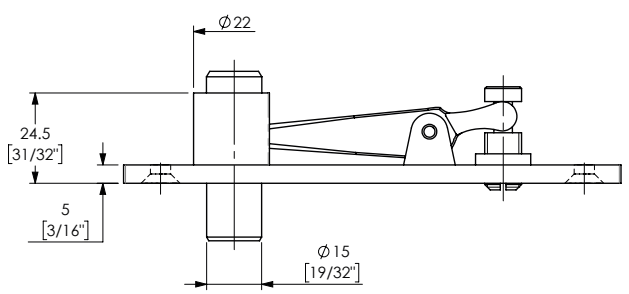
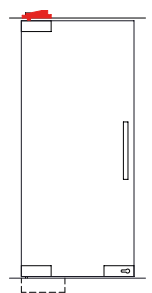

**Larghezza max dell'anta**  
Max door width  
Ancho max de la puerta  
**1100 mm**  
43 5/16"

**Spessore vetro**  
Glass thickness  
Espesor del vidrio

**Peso max anta**  
Door max weight  
Peso máximo de la puerta  
**100 kg**  
220,46 Lbs

**Coppia di serraggio raccomandata per le viti di fissaggio**  
Recommended torque for fixing screws  
Momento de cerramiento aconsejado para tornillos

**Peso medio dell'art.**  
Average item weight  
Peso medio del artículo  
**0,25 kg**  
0,55 Lbs

**Resistenza allo sfilamento del vetro**  
Glass holding power  
Agarre sobre el vidrio



# 11500

**Finiture Finishings | Acabados**

611	613	614	620	680	710	712	810	812

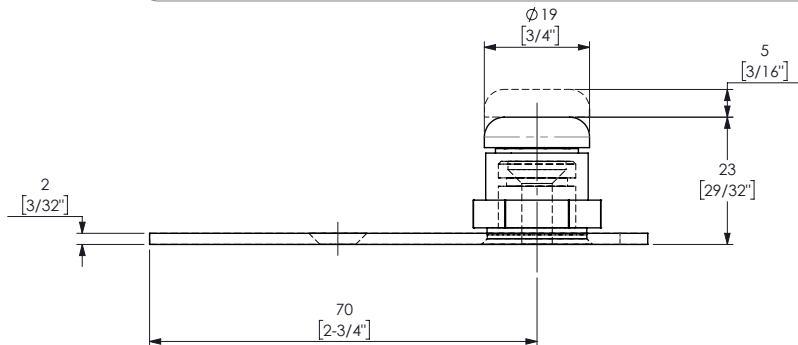
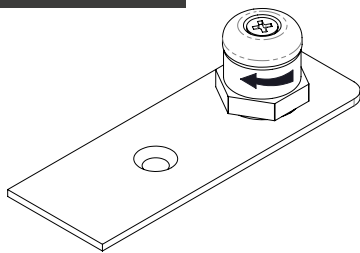

Rotazione a terra  
Bottom pivot  
Tejuelos

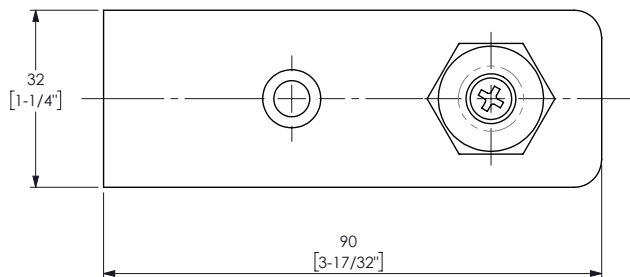
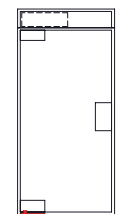

**i** Utilizzare con l'art. 41430.  
Use with item 41430.  
Acoplar con artículo 41430.

**Larghezza max dell'anta**  
Max door width  
Ancho max de la puerta

**Spessore vetro**  
Glass thickness  
Espesor del vidrio

**Peso max anta**  
Door max weight  
Peso máximo de la puerta

**Coppia di serraggio raccomandata**  
per le viti di fissaggio  
Recommended torque for fixing screws  
Momento de cerramiento aconsejado  
para tornillos

**Peso medio dell'art.**  
Average item weight  
Peso medio del artículo

**Resistenza allo sfilamento**  
del vetro  
Glass holding power  
Agarre sobre el vidrio

**1100 mm**  
43 5/16"

**100 kg**  
220,46 Lbs

**0,08 kg**  
0,16 Lbs

# 11501

**Finiture Finishings | Acabados**

611	613	614	620	680	710	712	810	812

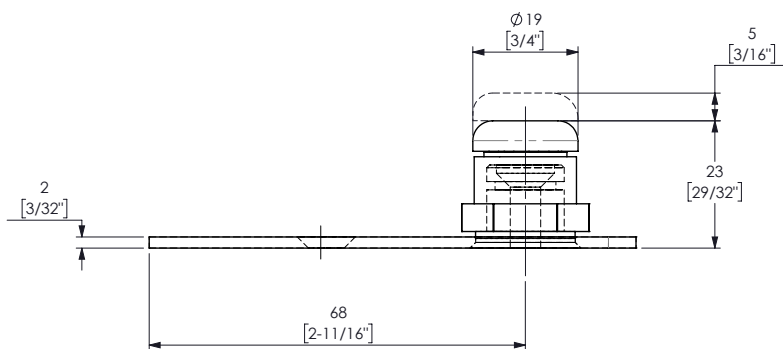
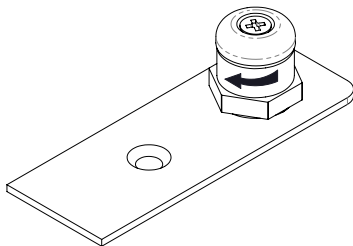

Rotazione a terra  
Bottom pivot  
Tejuelos

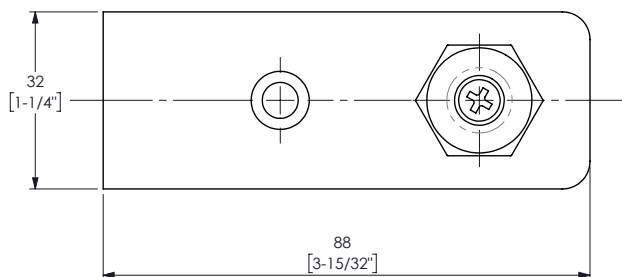
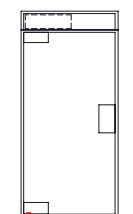

**i** Utilizzare con l'art. 41420.  
Use with item 41420.  
Acoplar con artículo 41420.

**Larghezza max dell'anta**  
Max door width  
Ancho max de la puerta

**Spessore vetro**  
Glass thickness  
Espesor del vidrio

**Peso max anta**  
Door max weight  
Peso máximo de la puerta

**Coppia di serraggio raccomandata**  
per le viti di fissaggio  
Recommended torque for fixing screws  
Momento de cerramiento aconsejado  
para tornillos

**Peso medio dell'art.**  
Average item weight  
Peso medio del artículo

**Resistenza allo sfilamento**  
del vetro  
Glass holding power  
Agarre sobre el vidrio

**1100 mm**  
43 5/16"

**100 kg**  
220,46 Lbs

**0,08 kg**  
0,16 Lbs



Finiture Finishings | Acabados

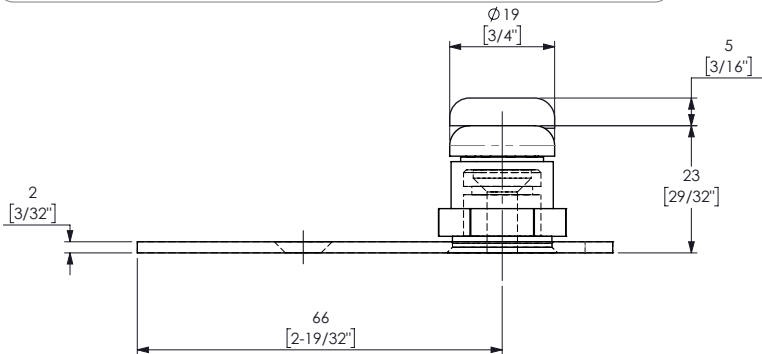

11503

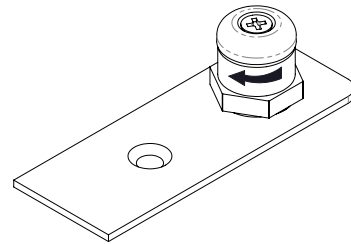

Rotazione a terra  
Bottom pivot  
Tejuelos

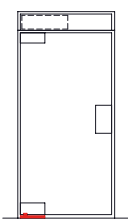

**i** Utilizzare con l'art. 41810.  
Use with item 41810.  
Acoplar con artículo 41810.

**Larghezza max dell'anta**  
Max door width  
Ancho max de la puerta

1100 mm  
43 5/16"

**Spessore vetro**  
Glass thickness  
Espesor del vidrio



**Peso max anta**  
Door max weight  
Peso máximo de la puerta

100 kg  
220,46 Lbs

**Coppia di serraggio raccomandata per le viti di fissaggio**  
Recommended torque for fixing screws  
Momento de cerramiento aconsejado para tornillos



**Peso medio dell'art.**  
Average item weight  
Peso medio del artículo

0,08 kg  
0,16 Lbs

**Resistenza allo sfilamento del vetro**  
Glass holding power  
Agarre sobre el vidrio

Finiture Finishings | Acabados

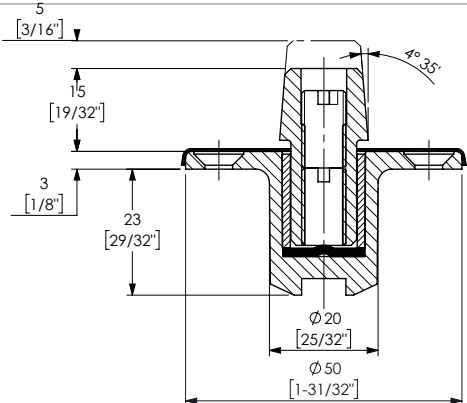
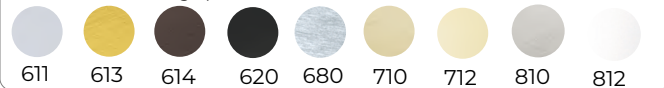

CALIBRO 57

11700

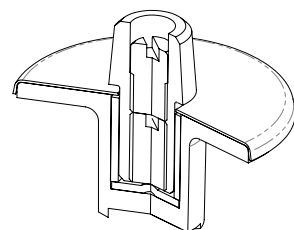

Rotazione a terra  
Bottom pivot  
Tejuelos

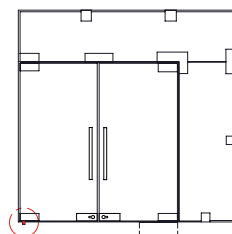

**i** Perno a pavimento per porte di poco passaggio.  
Floor pivot for low traffic doors.  
Tejuelo para puertas de bajo tránsito.

**Larghezza max dell'anta**  
Max door width  
Ancho max de la puerta

1100 mm  
43 5/16"

**Spessore vetro**  
Glass thickness  
Espesor del vidrio



**Peso max anta**  
Door max weight  
Peso máximo de la puerta

80 kg  
176,3 Lbs

**Coppia di serraggio raccomandata per le viti di fissaggio**  
Recommended torque for fixing screws  
Momento de cerramiento aconsejado para tornillos



**Peso medio dell'art.**  
Average item weight  
Peso medio del artículo

0,10 kg  
0,22 Lbs

**Resistenza allo sfilamento del vetro**  
Glass holding power  
Agarre sobre el vidrio



# 11710

**Finiture Finishings | Acabados**

611	613	614	620	680	710	712	810	812

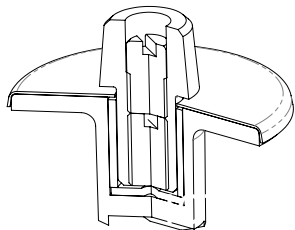

Rotazione a terra  
Bottom pivot  
Tejuelos

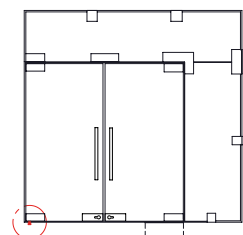

**i** Perno a pavimento per porte di poco passaggio.  
Floor pivot for low traffic doors.  
Tejuelo para puertas de bajo transito.

**Larghezza max dell'anta**  
Max door width  
Ancho max de la puerta

**1100 mm**  
43 5/16"

**Spessore vetro**  
Glass thickness  
Espesor del vidrio

**Peso max anta**  
Door max weight  
Peso máximo de la puerta

**80 kg**  
176,3 Lbs

**Coppia di serraggio raccomandata**  
per le viti di fissaggio  
Recommended torque for fixing screws  
Momento de cerramiento aconsejado para tornillos

**Peso medio dell'art.**  
Average item weight  
Peso medio del artículo

**0,10 kg**  
0,22Lbs

**Resistenza allo sfilamento del vetro**  
Glass holding power  
Agarre sobre el vidrio

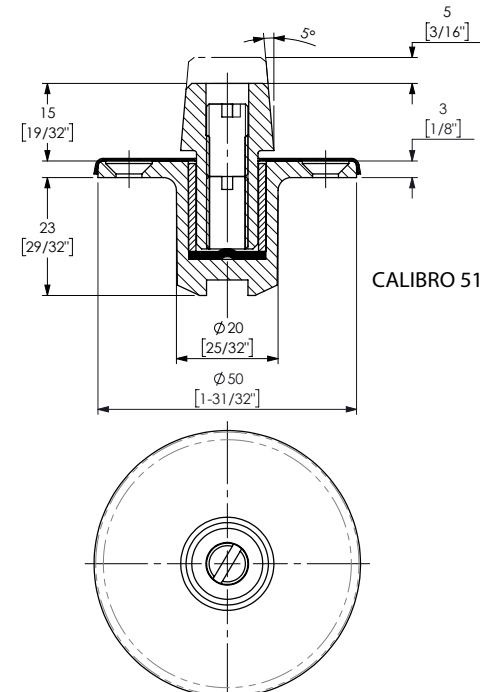

# 11720

**Finiture Finishings | Acabados**

611	613	614	620	680	710	712	810	812

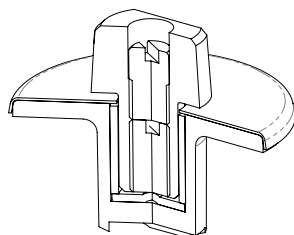

Rotazione a terra  
Bottom pivot  
Tejuelos

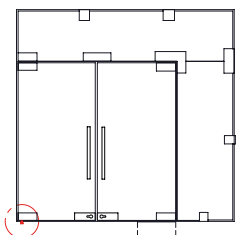

**i** Perno a pavimento per porte di poco passaggio.  
Floor pivot for low traffic doors.  
Tejuelo para puertas de bajo transito.

**Larghezza max dell'anta**  
Max door width  
Ancho max de la puerta

**1100 mm**  
43 5/16"

**Spessore vetro**  
Glass thickness  
Espesor del vidrio

**Peso max anta**  
Door max weight  
Peso máximo de la puerta

**80 kg**  
176,3 Lbs

**Coppia di serraggio raccomandata**  
per le viti di fissaggio  
Recommended torque for fixing screws  
Momento de cerramiento aconsejado para tornillos

**Peso medio dell'art.**  
Average item weight  
Peso medio del artículo

**0,10 kg**  
0,22Lbs

**Resistenza allo sfilamento del vetro**  
Glass holding power  
Agarre sobre el vidrio

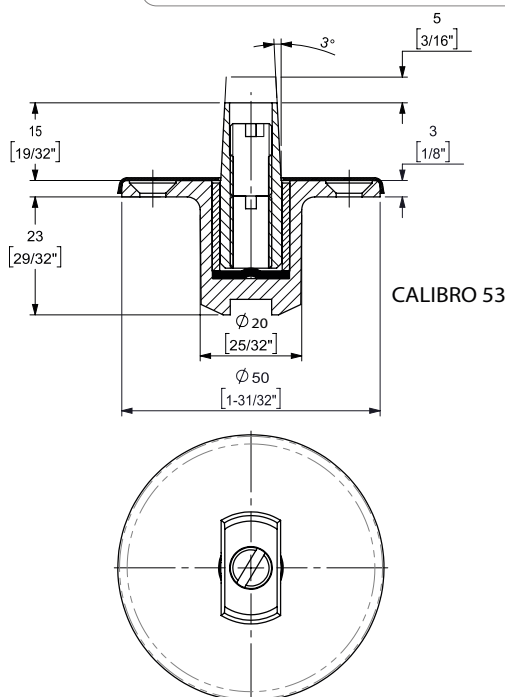



Finiture Finishings | Acabados

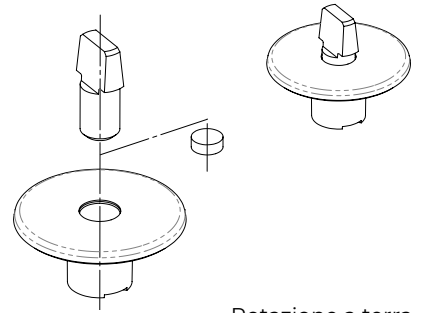
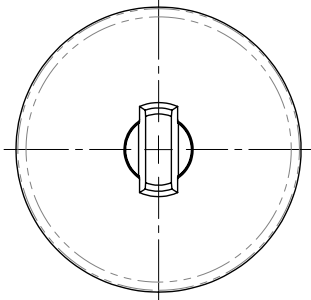
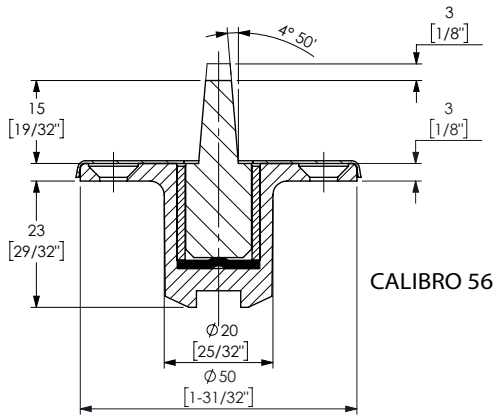

Rotazione a terra  
Bottom pivot  
Tejuelos

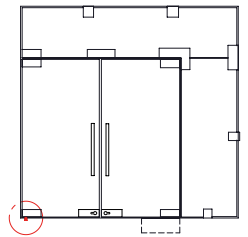

**i** Perno a pavimento per porte di poco passaggio.  
Floor pivot for low traffic doors.  
Tejuelo para puertas de bajo transito.



Coppia di serraggio raccomandata  
per le viti di fissaggio  
Recommended torque for fixing screws  
Momento de cerramiento aconsejado  
para tornillos



Peso medio dell'art.  
Average item weight  
0,10 kg  
0,22Lbs



Resistenza allo sfilamento  
del vetro  
Glass holding power  
Agarre sobre el vidrio



Larghezza max dell'anta  
Max door width  
Ancho max de la puerta

1100 mm  
43 5/16"



Spessore vetro  
Glass thickness  
Espesor del vidrio



Peso max anta  
Door max weight  
Peso máximo de la puerta  
80 kg  
176,3 Lbs

Finiture Finishings | Acabados

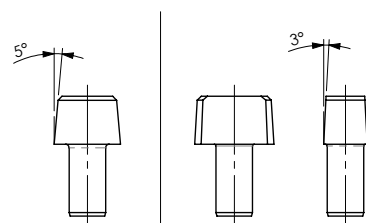
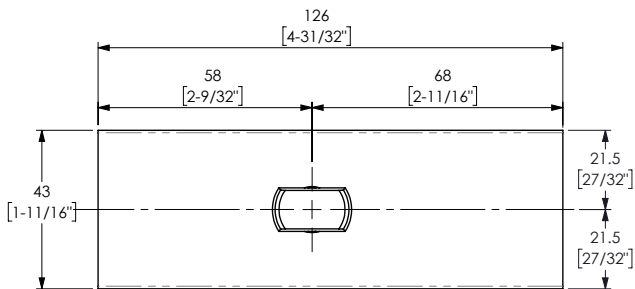
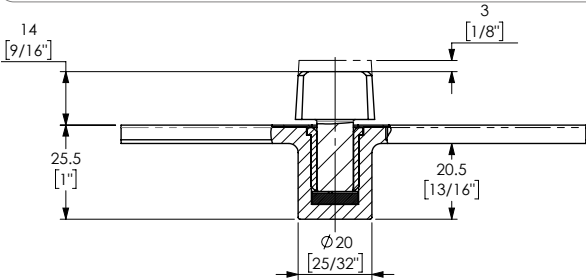

CALIBRO 51

CALIBRO 53

CALIBRO 57

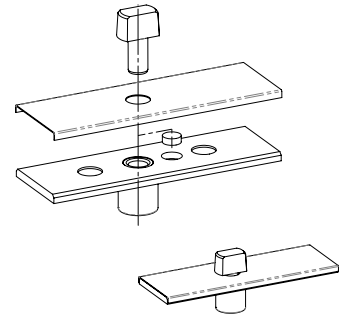

Rotazione a terra  
Bottom pivot  
Tejuelos

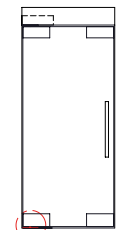

**i** Perno a pavimento per porte di poco passaggio.  
Floor pivot for low traffic doors.  
Tejuelo para puertas de bajo transito.



Coppia di serraggio raccomandata  
per le viti di fissaggio  
Recommended torque for fixing screws  
Momento de cerramiento aconsejado  
para tornillos



Peso medio dell'art.  
Average item weight  
0,13 kg  
0,28 Lbs



Resistenza allo sfilamento  
del vetro  
Glass holding power  
Agarre sobre el vidrio



Larghezza max dell'anta  
Max door width  
Ancho max de la puerta

1100 mm  
43 5/16"



Spessore vetro  
Glass thickness  
Espesor del vidrio



Peso max anta  
Door max weight  
Peso máximo de la puerta  
100 kg  
220,46 Lbs



# 11808

### Finiture Finishings | Acabados

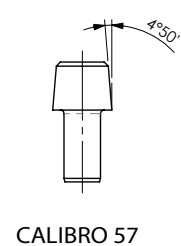
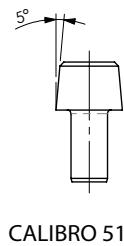
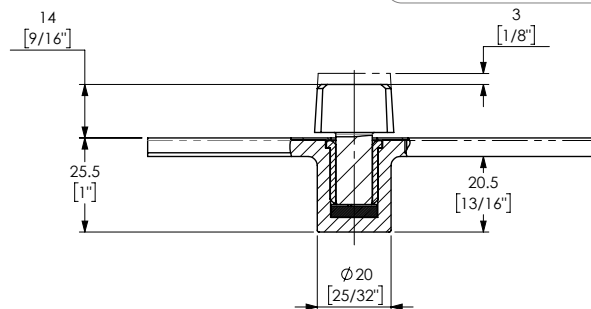
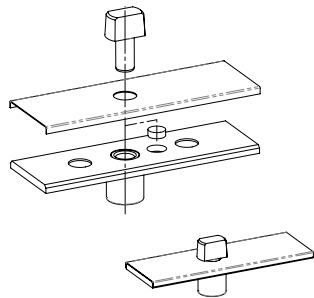
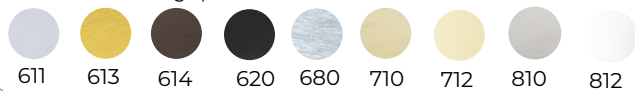

CALIBRO 51

CALIBRO 57

Rotazione a terra  
Bottom pivot  
Tejuelos

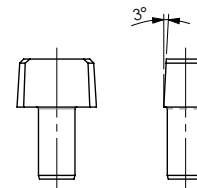
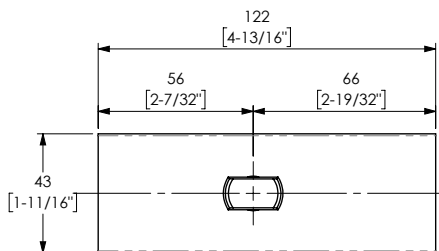
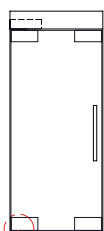

CALIBRO 53

**i** Perno a pavimento per porte di poco passaggio.  
Floor pivot for low traffic doors.  
Tejuelo para puertas de bajo tránsito.



Larghezza max dell'anta  
Max door width  
Ancho max de la puerta

1100 mm  
43 5/16"



Spessore vetro  
Glass thickness  
Espesor del vidrio



Peso max anta  
Door max weight  
Peso máximo de la puerta

100 kg  
220,46 Lbs



Coppia di serraggio raccomandata  
per le viti di fissaggio  
Recommended torque for fixing screws  
Momento de cerramiento aconsejado  
para tornillos



Peso medio dell'art.  
Average item weight  
Peso medio del artículo

0,13 kg  
0,28 Lbs

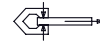

Resistenza allo sfilamento  
del vetro  
Glass holding power  
Agarre sobre el vidrio

# 11810

### Finiture Finishings | Acabados

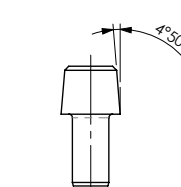
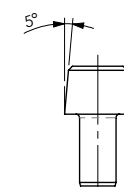
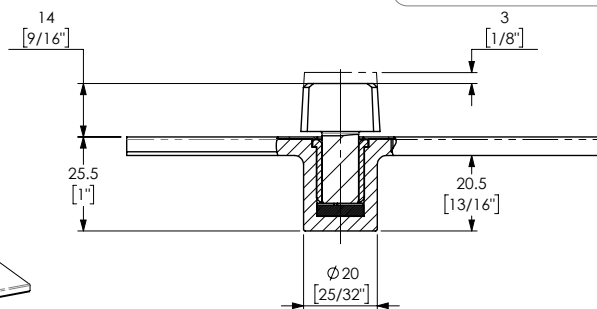
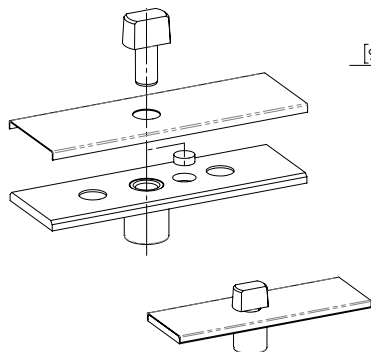
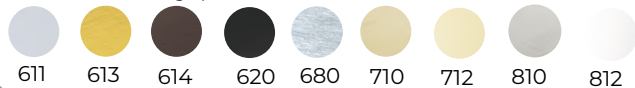

CALIBRO 51

CALIBRO 57

Rotazione a terra  
Bottom pivot  
Tejuelos

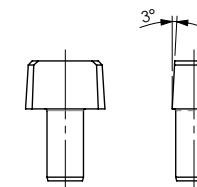
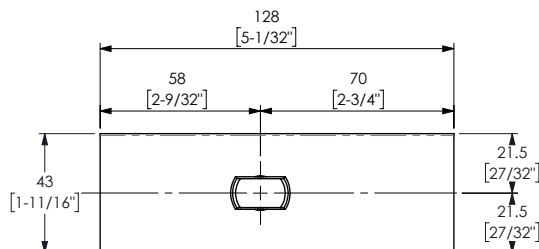

CALIBRO 53

**i** Perno a pavimento per porte di poco passaggio.  
Floor pivot for low traffic doors.  
Tejuelo para puertas de bajo tránsito.



Larghezza max dell'anta  
Max door width  
Ancho max de la puerta

1100 mm  
43 5/16"



Spessore vetro  
Glass thickness  
Espesor del vidrio



Peso max anta  
Door max weight  
Peso máximo de la puerta

100 kg  
220,46 Lbs



Coppia di serraggio raccomandata  
per le viti di fissaggio  
Recommended torque for fixing screws  
Momento de cerramiento aconsejado  
para tornillos



Peso medio dell'art.  
Average item weight  
Peso medio del artículo

0,13 kg  
0,28 Lbs

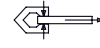

Resistenza allo sfilamento  
del vetro  
Glass holding power  
Agarre sobre el vidrio







Finiture Finishings | Acabados

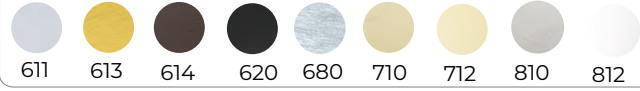

43415

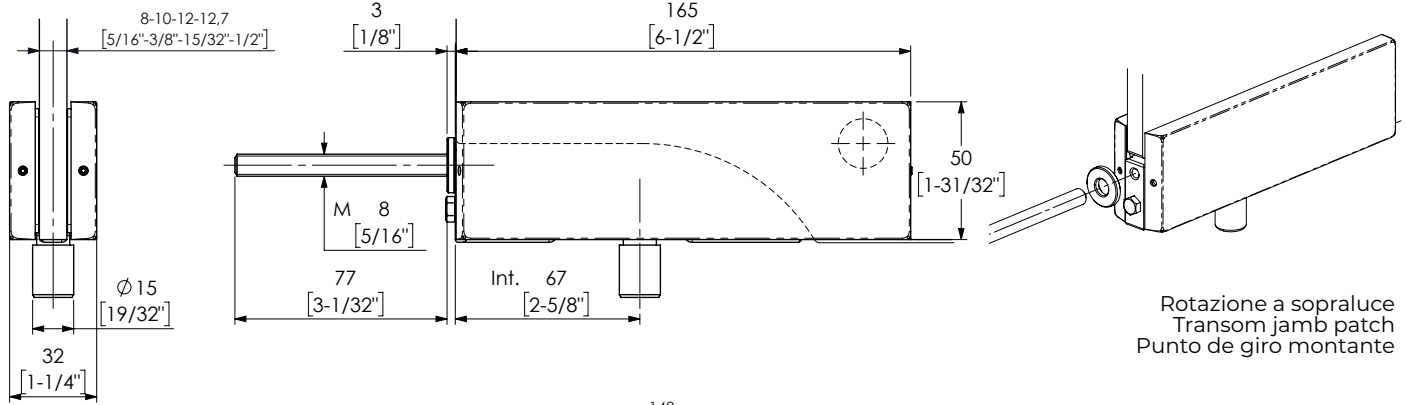

Rotazione a sopraluce  
Transom jamb patch  
Punto de giro montante

**Larghezza max dell'anta**  
Max door width  
Ancho max de la puerta  
**1100 mm**  
43 5/16"

**Spessore vetro**  
Glass thickness  
Espesor del vidrio  
**8-10-12-12,7 mm**  
5/16" - 3/8" - 15/32" - 1/2"

**Peso max anta**  
Door max weight  
Peso máximo de la puerta  
**100 kg**  
220,46 Lbs

**Coppia di serraggio raccomandata per le viti di fissaggio**  
Recommended torque for fixing screws  
Momento de cerramiento aconsejado para tornillos  
**14÷16 Nm**

**Peso medio dell'art.**  
Average item weight  
Peso medio del artículo  
**0,60 kg**  
1,32 Lbs

**Resistenza allo sfilamento del vetro**  
Glass holding power  
Agarre sobre el vidrio  
**>300 kg**  
>661,3 Lbs

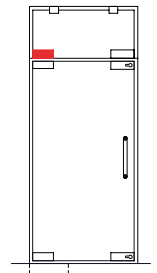

Finiture Finishings | Acabados

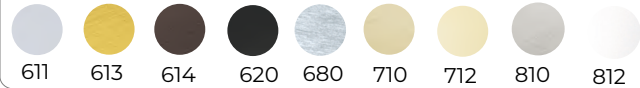

43800

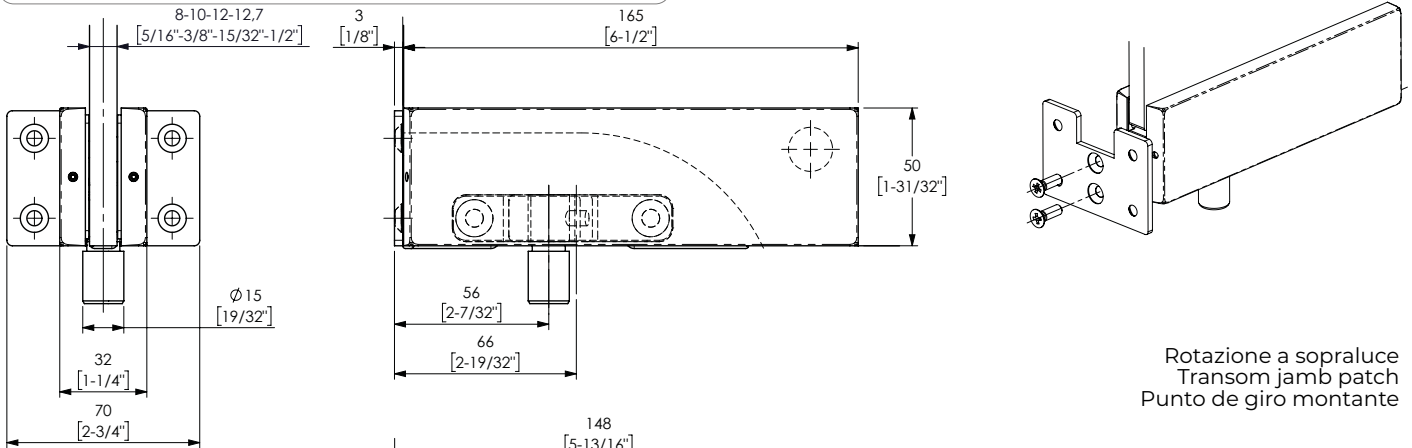

Rotazione a sopraluce  
Transom jamb patch  
Punto de giro montante

**Larghezza max dell'anta**  
Max door width  
Ancho max de la puerta  
**1100 mm**  
43 5/16"

**Spessore vetro**  
Glass thickness  
Espesor del vidrio  
**8-10-12-12,7 mm**  
5/16" - 3/8" - 15/32" - 1/2"

**Peso max anta**  
Door max weight  
Peso máximo de la puerta  
**100 kg**  
220,46 Lbs

**Coppia di serraggio raccomandata per le viti di fissaggio**  
Recommended torque for fixing screws  
Momento de cerramiento aconsejado para tornillos  
**14÷16 Nm**

**Peso medio dell'art.**  
Average item weight  
Peso medio del artículo  
**0,60 kg**  
1,32 Lbs

**Resistenza allo sfilamento del vetro**  
Glass holding power  
Agarre sobre el vidrio  
**>300 kg**  
>661,3 Lbs

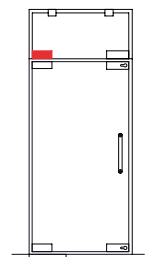



# 43801/2

**Finiture Finishings | Acabados**

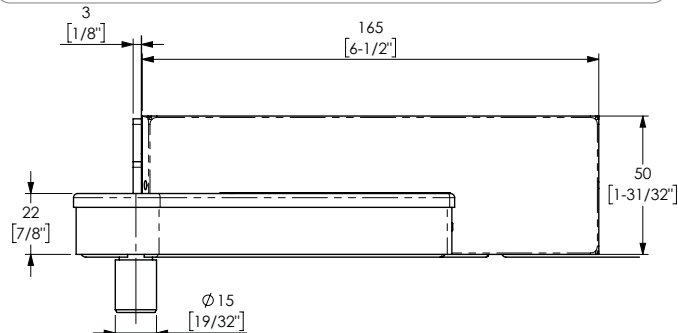
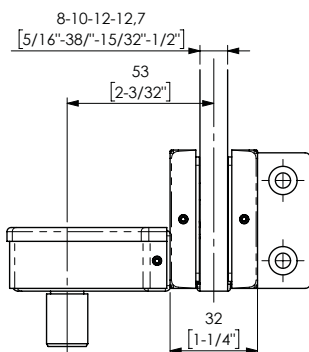
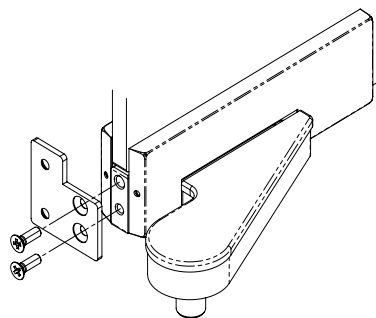

Rotazione a sopraluce con sbalzo.  
Transom offset jamb patch.  
Punto de giro montante con voladizo.

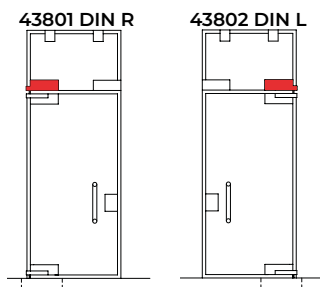

**i** Aletta a sbalzo con copertina intercambiabile.  
Codici prodotto differenti in base al DIN.  
Offset adaptor with interchangeable cover.  
Different code according to the DIN.  
Voladizo con cubierta en acabado.  
Codigo del producto diferente con DIN diferentes.

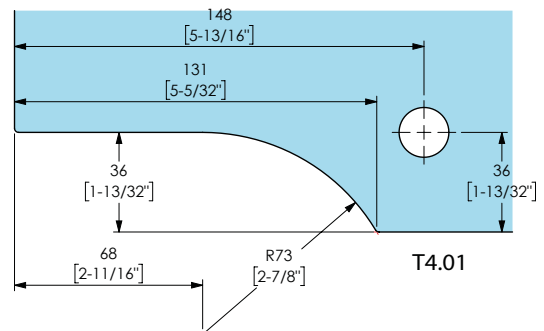

**Larghezza max dell'anta**  
Max door width  
Ancho max de la puerta  
**1100 mm**  
43 5/16"

**Spessore vetro**  
Glass thickness  
Espesor del vidrio  
**8-10-12-12,7 mm**  
5/16" - 3/8" - 15/32" - 1/2"

**Kg**  
Peso max anta  
Door max weight  
Peso máximo de la puerta  
**100 kg**  
220,46 Lbs

**Coppia di serraggio raccomandata**  
per le viti di fissaggio  
Recommended torque for fixing screws  
Momento de cerramiento aconsejado para tornillos  
**14÷16 Nm**

**Peso medio dell'art.**  
Average item weight  
Peso medio del artículo  
**0,88 kg**  
1,94 Lbs

**Resistenza allo sfilamento del vetro**  
Glass holding power  
Agarre sobre el vidrio  
**>300 kg**  
>661,3 Lbs

# 43805

**Finiture Finishings | Acabados**

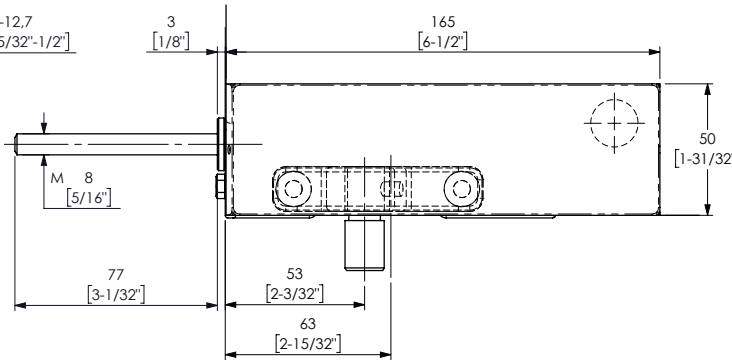
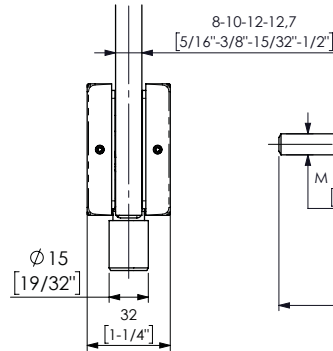
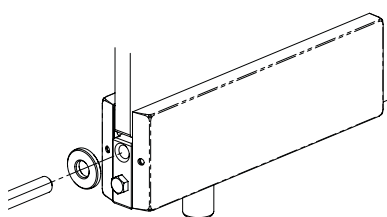

Rotazione a sopraluce  
Transom jamb patch  
Punto de giro montante

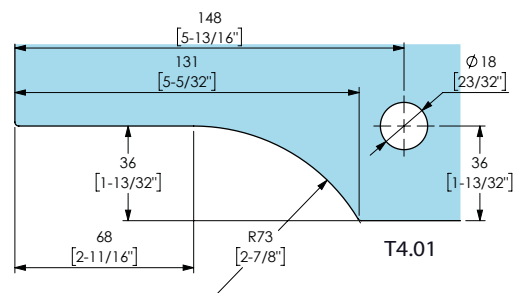
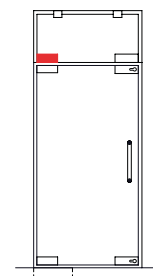

**Larghezza max dell'anta**  
Max door width  
Ancho max de la puerta  
**1100 mm**  
43 5/16"

**Spessore vetro**  
Glass thickness  
Espesor del vidrio  
**8-10-12-12,7 mm**  
5/16" - 3/8" - 15/32" - 1/2"

**Kg**  
Peso max anta  
Door max weight  
Peso máximo de la puerta  
**100 kg**  
220,46 Lbs

**Coppia di serraggio raccomandata**  
per le viti di fissaggio  
Recommended torque for fixing screws  
Momento de cerramiento aconsejado para tornillos  
**14÷16 Nm**

**Peso medio dell'art.**  
Average item weight  
Peso medio del artículo  
**0,60 kg**  
1,32 Lbs

**Resistenza allo sfilamento del vetro**  
Glass holding power  
Agarre sobre el vidrio  
**>300 kg**  
>661,3 Lbs



Finiture Finishings | Acabados

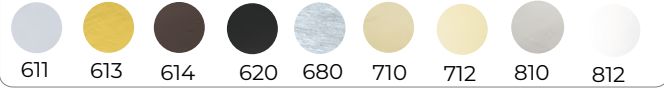

43821/2

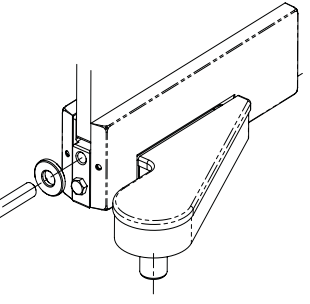
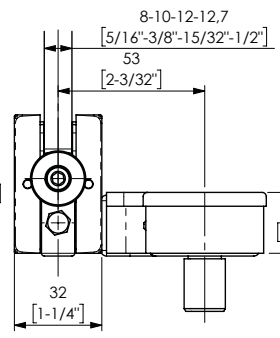
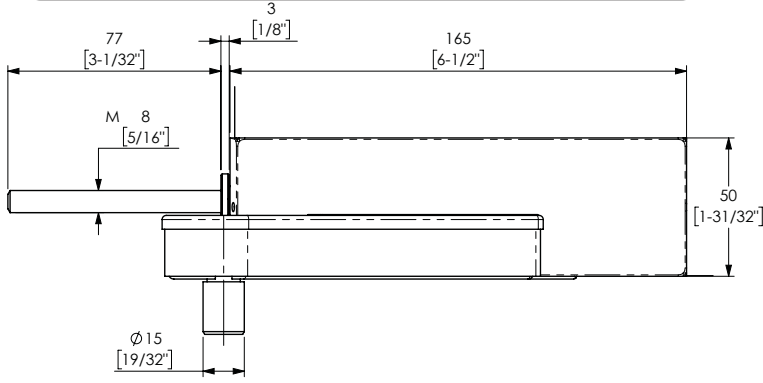

Rotazione a sopraluce con sbalzo  
Transom offset jamb patch  
Punto de giro montante  
con voladizo

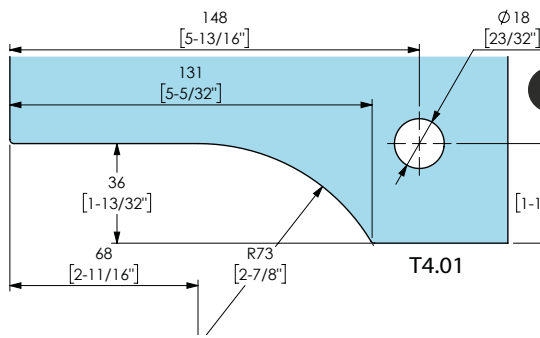

Aletta a sbalzo con copertina intercambiabile.  
Codici prodotto differenti in base al DIN.  
Offset adaptor with interchangeable cover.  
Different code according to the DIN.  
Voladizo desplasad con cubierta en acabado.  
Codigo del producto diferente con DIN diferentes.

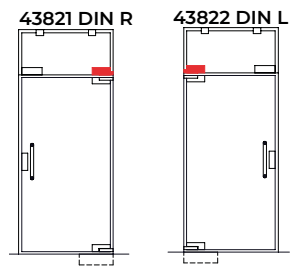

Larghezza max dell'anta  
Max door width  
Ancho max de la puerta  
**1100 mm**  
43 5/16"

Spessore vetro  
Glass thickness  
Espesor del vidrio  
**8-10-12-12,7 mm**  
5/16" - 3/8" - 15/32" - 1/2"

Peso max anta  
Door max weight  
Peso máximo de la puerta  
**100 kg**  
220,46 Lbs

Coppia di serraggio raccomandata  
per le viti di fissaggio  
Recommended torque for fixing screws  
Momento de cerramiento aconsejado  
para tornillos  
**14÷16 Nm**

Peso medio dell'art.  
Average item weight  
Peso medio del artículo  
**0,88 kg**  
1,94 Lbs

Resistenza allo sfilamento  
del vetro  
Glass holding power  
Agarre sobre el vidrio  
**>300 kg**  
>661,3 Lbs

Finiture Finishings | Acabados

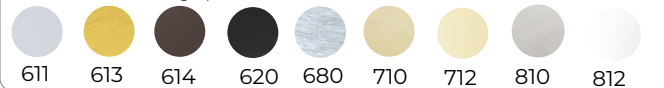

43831/2

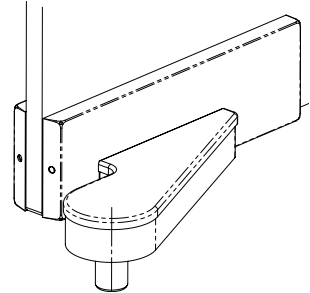
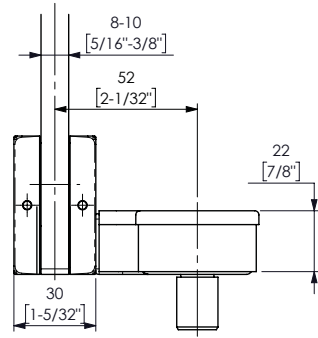
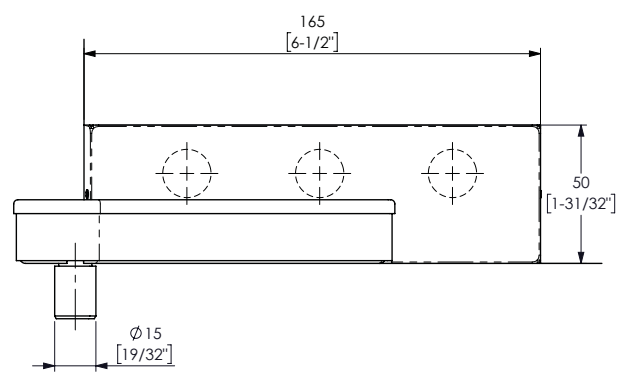

Rotazione a sopraluce con sbalzo  
Transom offset jamb patch  
Punto de giro montante  
con voladizo

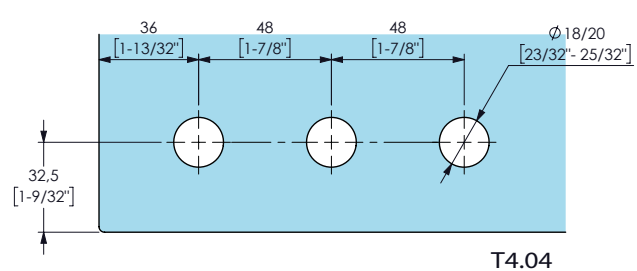

Aletta a sbalzo con copertina intercambiabile.  
Codici prodotto differenti in base al DIN.  
Offset adaptor with interchangeable cover.  
Different code according to the DIN.  
Voladizo desplasad con cubierta en acabado.  
Codigo del producto diferente con DIN diferentes.

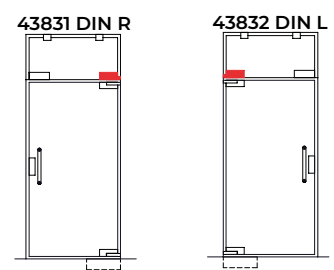

Larghezza max dell'anta  
Max door width  
Ancho max de la puerta  
**1100 mm**  
43 5/16"

Spessore vetro  
Glass thickness  
Espesor del vidrio  
**8-10 mm**  
5/16" - 3/8"

Peso max anta  
Door max weight  
Peso máximo de la puerta  
**100 kg**  
220,46 Lbs

Coppia di serraggio raccomandata  
per le viti di fissaggio  
Recommended torque for fixing screws  
Momento de cerramiento aconsejado  
para tornillos  
**14÷16 Nm**

Peso medio dell'art.  
Average item weight  
Peso medio del artículo  
**0,70 kg**  
1,54 Lbs

Resistenza allo sfilamento  
del vetro  
Glass holding power  
Agarre sobre el vidrio  
**>430 kg**  
>947,9 Lbs



# 43841/2

## Finiture Finishings | Acabados

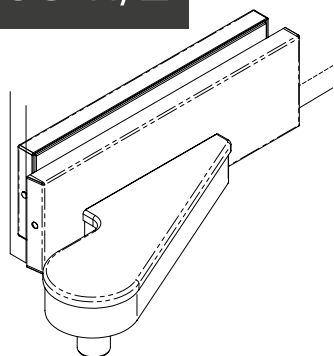
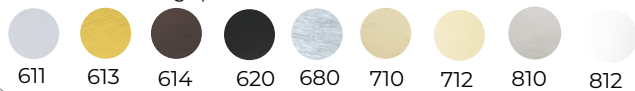

Rotazione a sopraluce con sbalzo.  
Transom offset jamb patch.  
Punto de giro montante con voladizo.

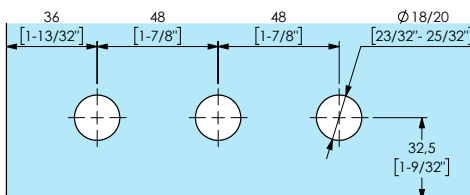
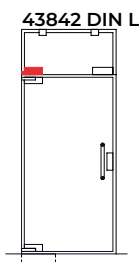
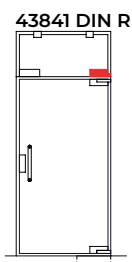
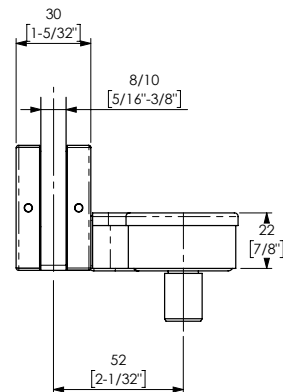
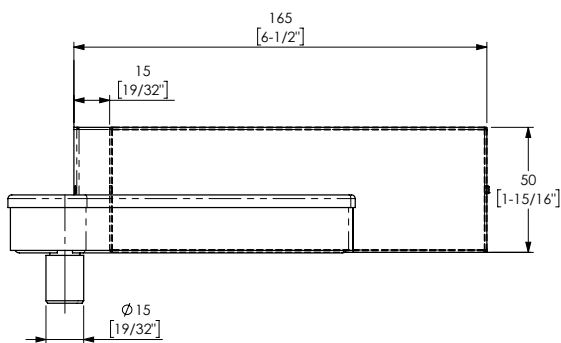

T4.04



Aletta a sbalzo con copertina intercambiabile.  
Codici prodotto differenti in base al DIN.  
Offset adaptor with interchangeable cover.  
Different code according to the DIN.  
Voladizo desplazado con cubierta en acabado.  
Codigo del producto diferente con DIN diferentes.



Larghezza max dell'anta  
Max door width  
Ancho max de la puerta

1100 mm  
43 5/16"



Spessore vetro  
Glass thickness  
Espesor del vidrio

8-10 mm  
5/16" - 3/8"



Peso max anta  
Door max weight  
Peso máximo de la puerta

100 kg  
220,46 Lbs



Coppia di serraggio raccomandata  
per le viti di fissaggio  
Recommended torque for fixing screws  
Momento de cerramiento aconsejado  
para tornillos

14÷16 Nm



Peso medio dell'art.  
Average item weight  
Peso medio del artículo

0,70 kg  
1,54 Lbs



Resistenza allo sfilamento  
del vetro  
Glass holding power  
Agarre sobre el vidrio

>430 kg  
>947,9 Lbs

# 43900

## Finiture Finishings | Acabados

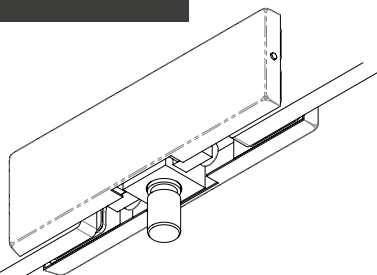
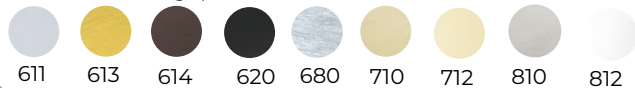

Rotazione a sopraluce a bilico.  
Displaced transom jamb patch.  
Punto de giro montante desplazado.



Utilizzare con cerniera alta 42900.  
Interasse cerniera raccomandato >= 120 mm.  
Use with top hinge 42900.  
Suggested axes distance >= 120 mm.  
Acoplar con bisagra alta 42900.  
Entre eje recomendado >= 120 mm

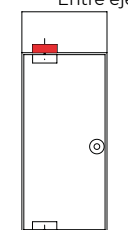

Reversible  
DIN R / DIN L



Larghezza max dell'anta  
Max door width  
Ancho max de la puerta

1100 mm  
43 5/16"



Spessore vetro  
Glass thickness  
Espesor del vidrio

10÷13,52 mm  
3/8" - 17/32"



Peso max anta  
Door max weight  
Peso máximo de la puerta

120 kg  
264,55 Lbs



Coppia di serraggio raccomandata  
per le viti di fissaggio  
Recommended torque for fixing screws  
Momento de cerramiento aconsejado  
para tornillos

14÷16 Nm



Peso medio dell'art.  
Average item weight  
Peso medio del artículo

0,44 kg  
0,97 Lbs



Resistenza allo sfilamento  
del vetro  
Glass holding power  
Agarre sobre el vidrio

>350 kg  
>771,6 Lbs

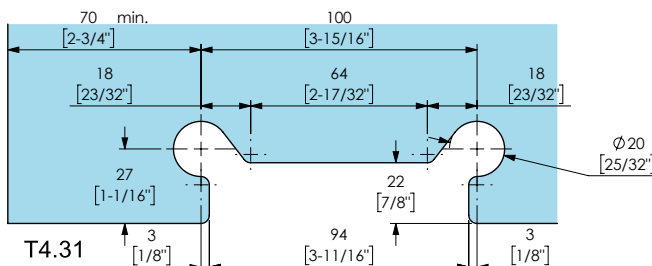
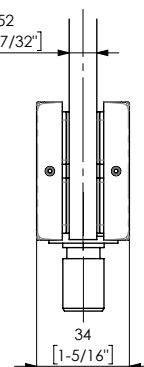
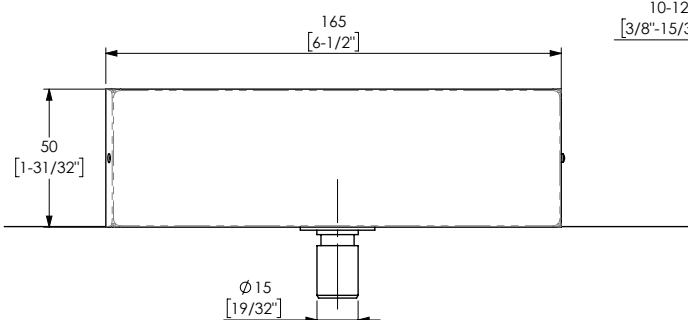

T4.31









# 45015/7

## Finiture Finishings | Acabados

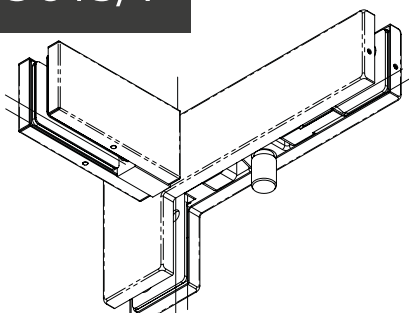

Rotazione a sopraluce con controventatura.  
Transom jamb patch with bracing.  
Punto de giro montante con arriostramento.

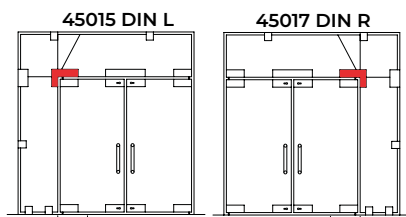
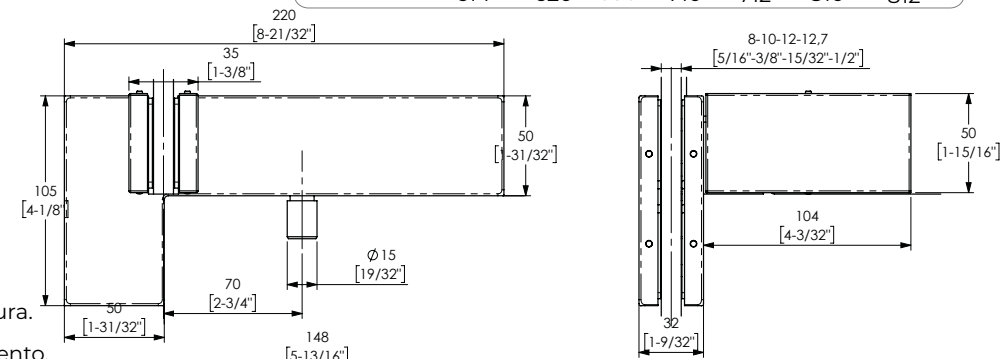

**i** Per sopraluce longitudinale continuo, usare le lavorazioni del vetro combinate T4.07 T4.08.  
For continuous over head glass panel use glass cutouts combination T4.07 T4.08.  
Para montante longitudinal continuo utilizar muescas en vidrio combinacion T4.07 T4.08.

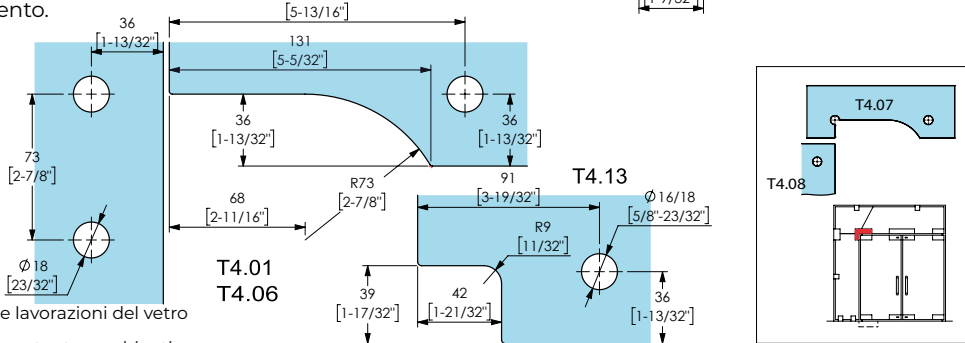

**Larghezza max dell'anta**  
Max door width  
Ancho max de la puerta  
**1100 mm**  
43 5/16"

**Spessore vetro**  
Glass thickness  
Espesor del vidrio  
**8-10-12-12,7 mm**  
5/16" - 3/8" - 15/32" - 1/2"

**Kg**  
Peso max anta  
Door max weight  
Peso máximo de la puerta  
**100 kg**  
220,46 Lbs

**Coppia di serraggio raccomandata**  
per le viti di fissaggio  
Recommended torque for fixing screws  
Momento de cerramiento aconsejado para tornillos  
**14÷16 Nm**

**Peso medio dell'art.**  
Average item weight  
Peso medio del artículo  
**1,15 kg**  
2,53 Lbs

**Resistenza allo sfilamento del vetro**  
Glass holding power  
Agarre sobre el vidrio  
**>150 kg**  
>330,6 Lbs

# 45018

## Finiture Finishings | Acabados

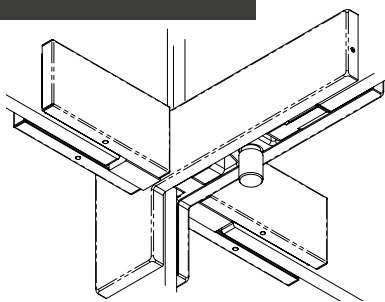

Rotazione a sopraluce con controventatura  
Transom jamb patch with bracing  
Punto de giro montante con arriostramento

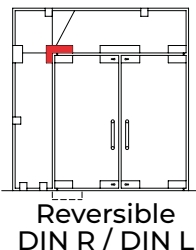
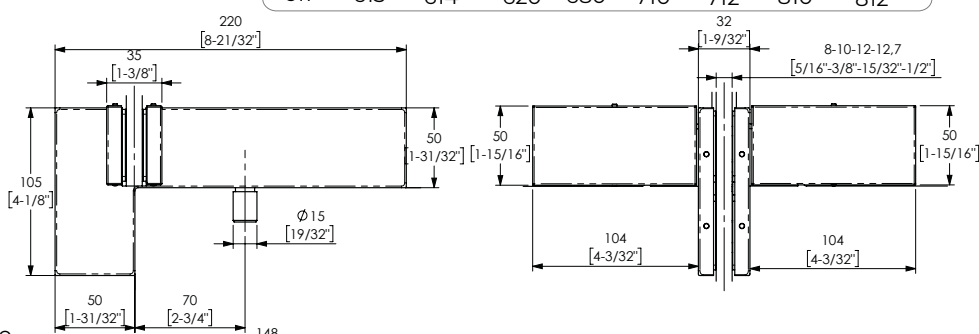

**Reversible**  
**DIN R / DIN L**

**i** Per sopraluce longitudinale continuo, usare le lavorazioni del vetro combinate T4.07 T4.08.  
For continuous over head glass panel use glass cutouts combination T4.07 T4.08.  
Para montante longitudinal continuo utilizar muescas en vidrio combinacion T4.07 T4.08.

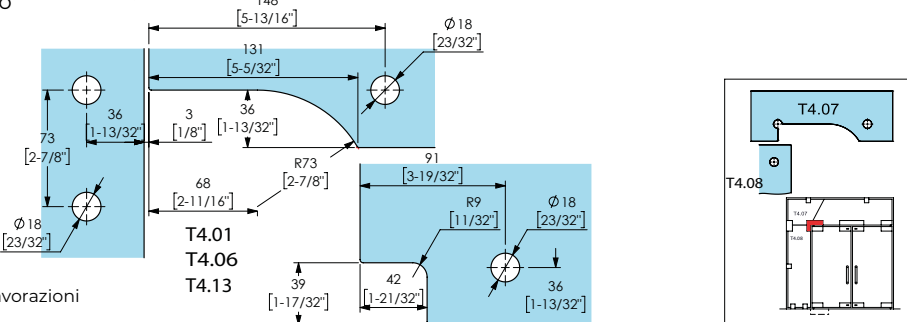

**Larghezza max dell'anta**  
Max door width  
Ancho max de la puerta  
**1100 mm**  
43 5/16"

**Spessore vetro**  
Glass thickness  
Espesor del vidrio  
**8-10-12-12,7 mm**  
5/16" - 3/8" - 15/32" - 1/2"

**Kg**  
Peso max anta  
Door max weight  
Peso máximo de la puerta  
**100 kg**  
220,46 Lbs

**Coppia di serraggio raccomandata**  
per le viti di fissaggio  
Recommended torque for fixing screws  
Momento de cerramiento aconsejado para tornillos  
**14÷16 Nm**

**Peso medio dell'art.**  
Average item weight  
Peso medio del artículo  
**1,50 kg**  
3,30 Lbs

**Resistenza allo sfilamento del vetro**  
Glass holding power  
Agarre sobre el vidrio  
**>150 kg**  
>330,6 Lbs



Finiture Finishings | Acabados



# 45051/2

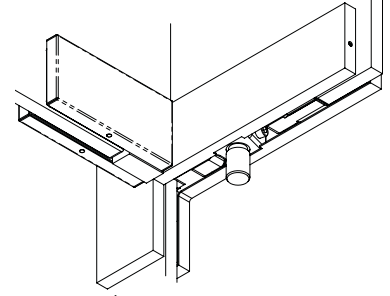
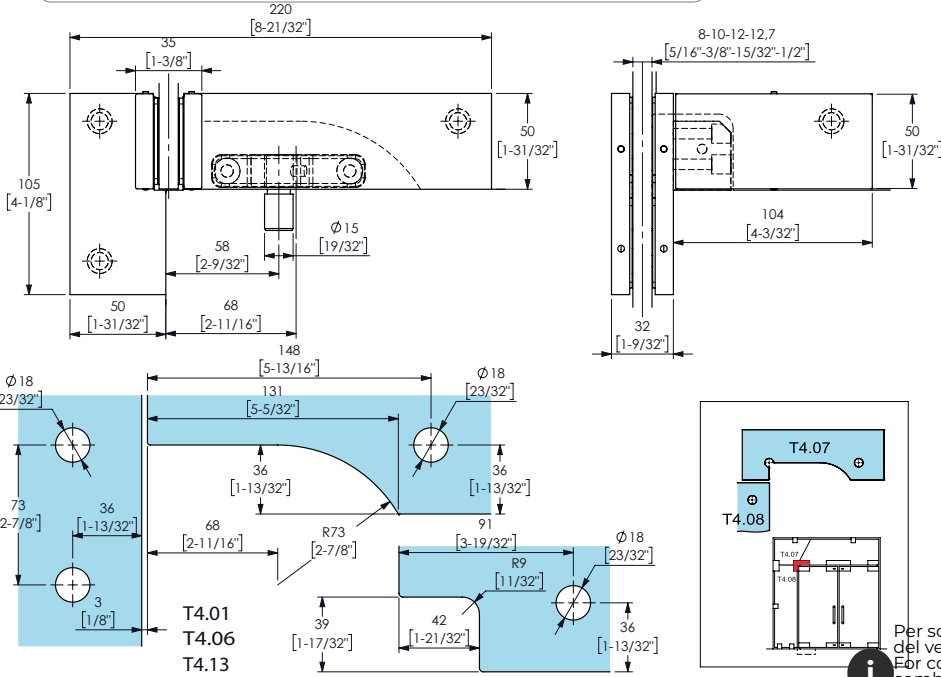

Rotazione a sopraluce con controventatura  
Transom jamb patch with bracing  
Punto de giro montante con arriostramento

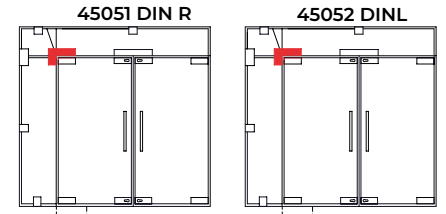

Per sopraluce longitudinale continuo, usare le lavorazioni del vetro combinate T4.07 T4.08. Codice differente in base al DIN. For continuous over head glass panel use glass cutouts combination T4.07 T4.08. Different code according to the DIN. Para montante longitudinal continuo utilizar muescas en vidrio combinacion T4.07 T4.08. Codigio diferente con DIN diferentes.

**Larghezza max dell'anta**  
Max door width  
Ancho max de la puerta  
**1100 mm**  
43 5/16"

**Spessore vetro**  
Glass thickness  
Espesor del vidrio  
**8-10-12-12,7 mm**  
5/16" - 3/8" - 15/32" - 1/2"

**Peso max anta**  
Door max weight  
Peso máximo de la puerta  
**100 kg**  
220,46 Lbs

**Coppia di serraggio raccomandata**  
per le viti di fissaggio  
Recommended torque for fixing screws  
Momento de cerramiento aconsejado para tornillos  
**14÷16 Nm**

**Peso medio dell'art.**  
Average item weight  
Peso medio del artículo  
**1,15 kg**  
2,53 Lbs

**Resistenza allo sfilamento del vetro**  
Glass holding power  
Agarre sobre el vidrio  
**>150 kg**  
>330,6 Lbs

Finiture Finishings | Acabados

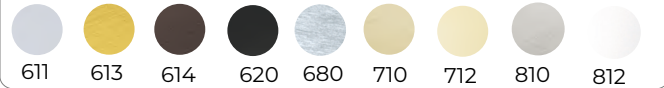

# 45053

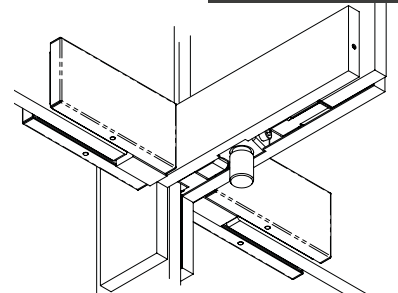
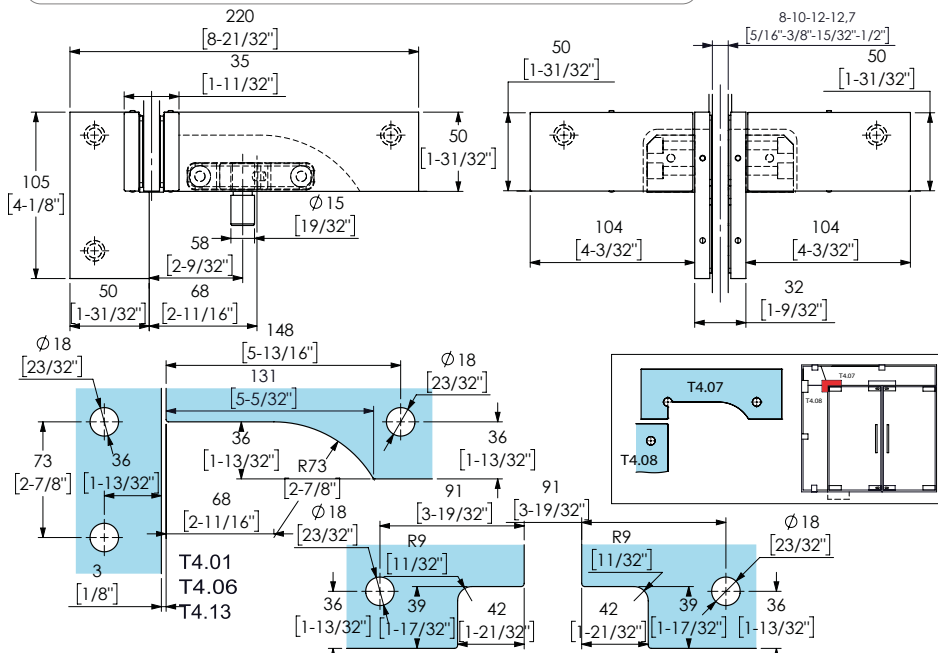

Rotazione a sopraluce con controventatura  
Transom jamb patch with bracing  
Punto de giro montante con arriostramento

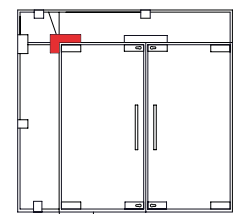

Reversible  
DIN R / DIN L

Per sopraluce longitudinale continuo, usare le lavorazioni del vetro combinate T4.07 T4.08. For continuous over head glass panel use glass cutouts combination T4.07 T4.08. Para montante longitudinal continuo utilizar muescas en vidrio combinacion T4.07 T4.08.

**Larghezza max dell'anta**  
Max door width  
Ancho max de la puerta  
**1100 mm**  
43 5/16"

**Spessore vetro**  
Glass thickness  
Espesor del vidrio  
**8-10-12-12,7 mm**  
5/16" - 3/8" - 15/32" - 1/2"

**Peso max anta**  
Door max weight  
Peso máximo de la puerta  
**100 kg**  
220,46 Lbs

**Coppia di serraggio raccomandata**  
per le viti di fissaggio  
Recommended torque for fixing screws  
Momento de cerramiento aconsejado para tornillos  
**14÷16 Nm**

**Peso medio dell'art.**  
Average item weight  
Peso medio del artículo  
**1,50 kg**  
3,30 Lbs

**Resistenza allo sfilamento del vetro**  
Glass holding power  
Agarre sobre el vidrio  
**>150 kg**  
>330,6 Lbs



# 45806/7

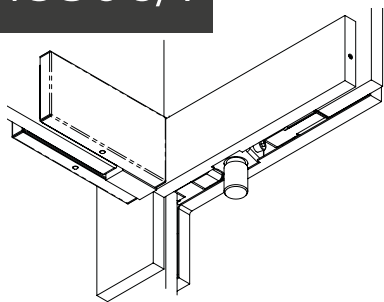

Rotazione a sopraluce  
Transom jamb patch  
Punto de giro montante

### Finiture Finishings | Acabados

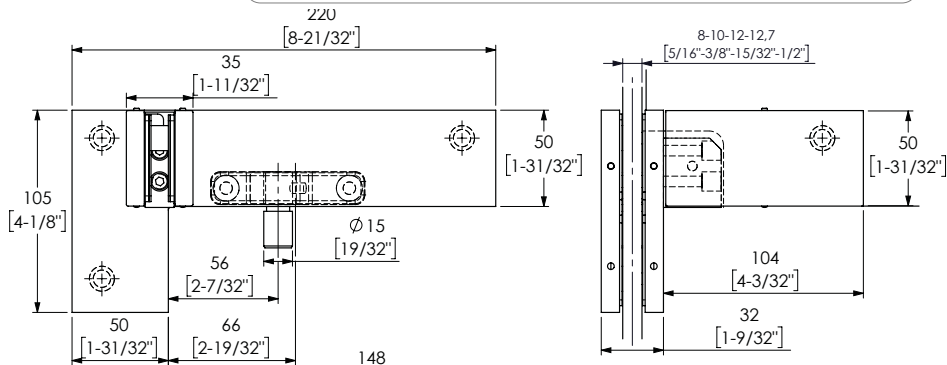

### 45806 DIN R

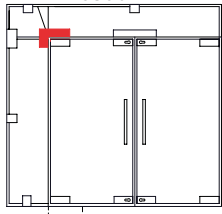

### 45807 DIN L

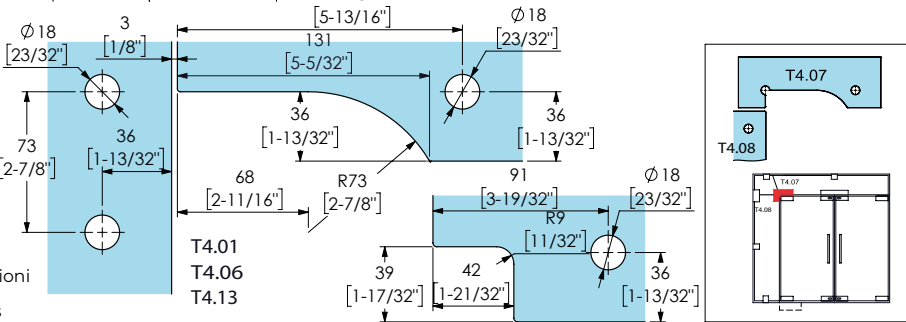
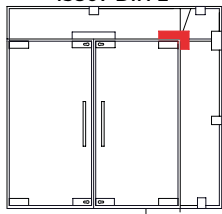

**i** Per sopraluce longitudinale continuo, usare le lavorazioni del vetro combinate T4.07 T4.08.  
For continuous over head glass panel use glass cutouts combination T4.07 T4.08.  
Para montante longitudinal continuo utilizar muescas en vidrio combinacion T4.07 T4.08.



Larghezza max dell'anta  
Max door width  
Ancho max de la puerta

1100 mm  
43 5/16"



Spessore vetro  
Glass thickness  
Espesor del vidrio

8-10-12-12,7 mm  
5/16" - 3/8" - 15/32" - 1/2"



Peso max anta  
Door max weight  
Peso máximo de la puerta

100 kg  
220,46 Lbs



Coppia di serraggio raccomandata  
per le viti di fissaggio  
Recommended torque for fixing screws  
Momento de cerramiento aconsejado  
para tornillos

14÷16 Nm



Peso medio dell'art.  
Average item weight  
Peso medio del artículo

1,15 kg  
2,53 Lbs

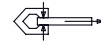

Resistenza allo sfilamento  
del vetro  
Glass holding power  
Agarre sobre el vidrio

>150 kg  
>330,6 Lbs

# 45808

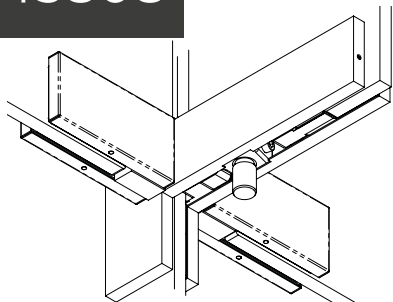

Rotazione a sopraluce  
Transom jamb patch  
Punto de giro montante

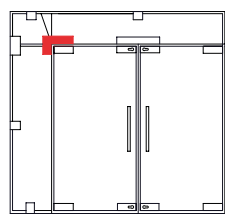

### Reversible DIN R / DIN L

**i** Per sopraluce longitudinale continuo, usare le lavorazioni del vetro combinate T4.07 T4.08.  
For continuous over head glass panel use glass cutouts combination T4.07 T4.08.  
Para montante longitudinal continuo utilizar muescas en vidrio combinacion T4.07 T4.08.

### Finiture Finishings | Acabados

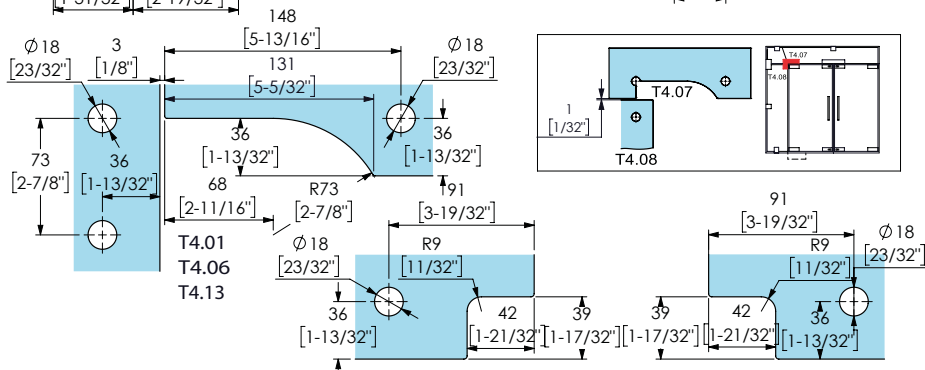
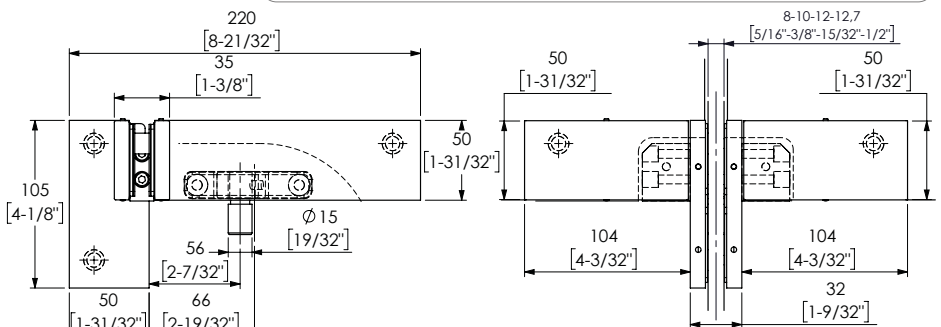

Larghezza max dell'anta  
Max door width  
Ancho max de la puerta

1100 mm  
43 5/16"

Spessore vetro  
Glass thickness  
Espesor del vidrio

8-10-12-12,7 mm  
5/16" - 3/8" - 15/32" - 1/2"

Peso max anta  
Door max weight  
Peso máximo de la puerta

100 kg  
220,46 Lbs

Coppia di serraggio raccomandata  
per le viti di fissaggio  
Recommended torque for fixing screws  
Momento de cerramiento aconsejado  
para tornillos

14÷16 Nm

Peso medio dell'art.  
Average item weight  
Peso medio del artículo

1,50 kg  
3,30 Lbs

Resistenza allo sfilamento  
del vetro  
Glass holding power  
Agarre sobre el vidrio

>150 kg  
>330,6 Lbs



Finiture Finishings | Acabados

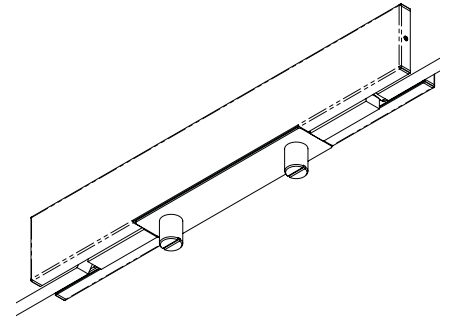
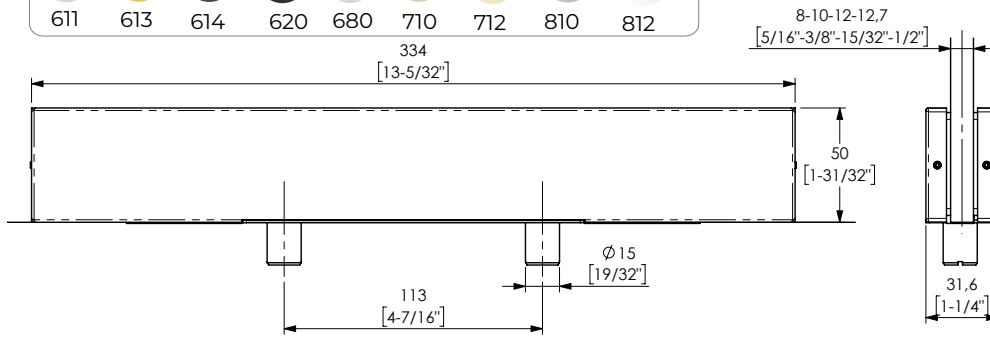

47700

Rotazione doppia a sopraluce  
Double transom jamb patch  
Punto de giro doble a montante

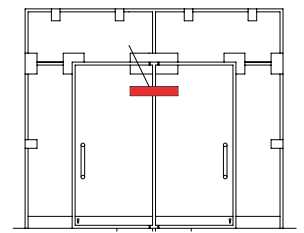
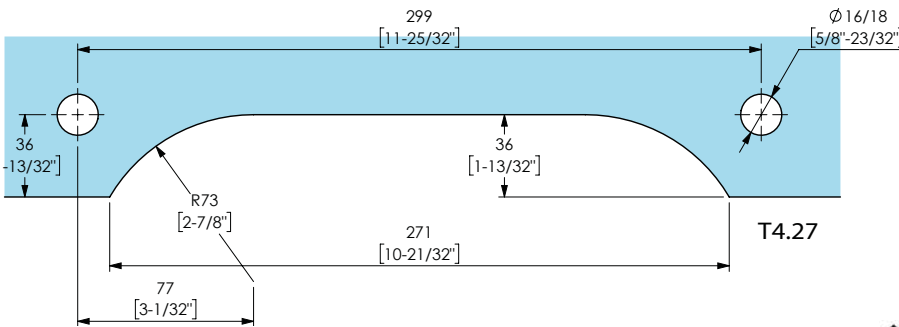

Reversible  
DIN R / DIN L

Larghezza max dell'anta  
Max door width  
Ancho max de la puerta

1100 mm  
43 5/16"

Spessore vetro  
Glass thickness  
Espesor del vidrio  
8-10-12-12,7 mm  
5/16" - 3/8" - 15/32" - 1/2"

Peso max anta  
Door max weight  
Peso máximo de la puerta  
100 kg  
220,46 Lbs

Coppia di serraggio raccomandata  
per le viti di fissaggio  
Recommended torque for fixing screws  
Momento de cerramiento aconsejado  
para tornillos  
14÷16 Nm

Peso medio dell'art.  
Average item weight  
Peso medio del articulo  
1,31 kg  
2,88 Lbs

Resistenza allo sfilamento  
del vetro  
Glass holding power  
Agarre sobre el vidrio  
>350 kg  
>771,6 Lbs

Finiture Finishings | Acabados

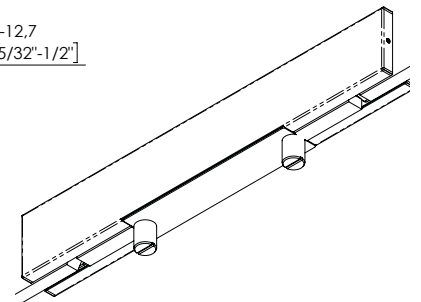
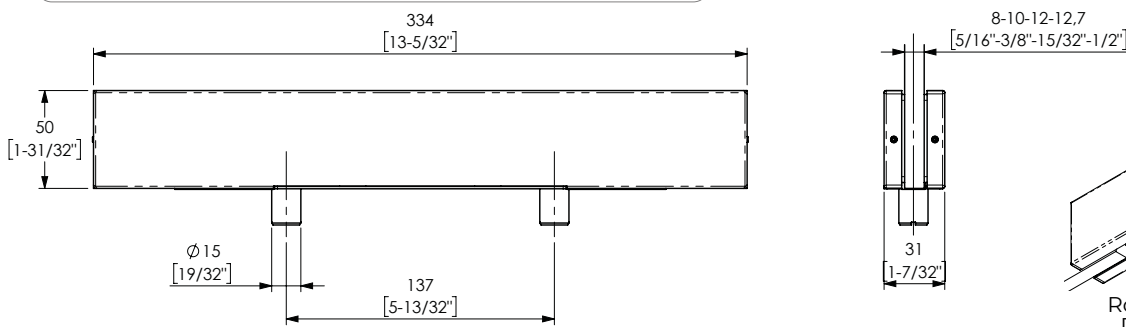
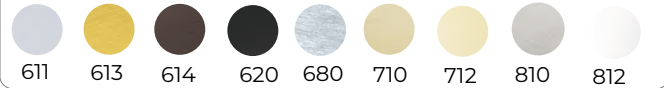

47710

Rotazione doppia a sopraluce  
Double transom jamb patch  
Punto de giro doble a montante

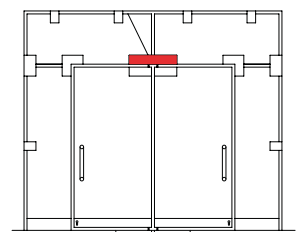
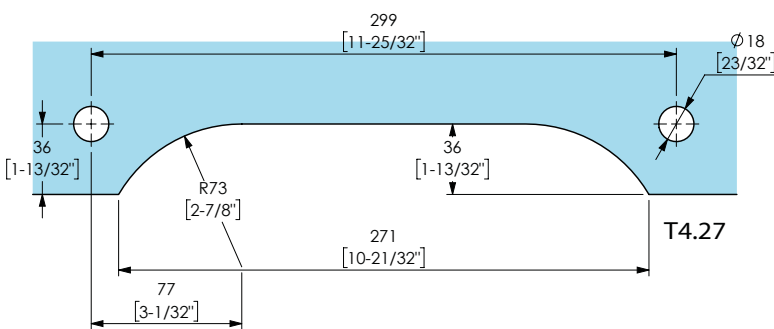

Reversible  
DIN R / DIN L

Larghezza max dell'anta  
Max door width  
Ancho max de la puerta

1100 mm  
43 5/16"

Spessore vetro  
Glass thickness  
Espesor del vidrio  
8-10-12-12,7 mm  
5/16" - 3/8" - 15/32" - 1/2"

Peso max anta  
Door max weight  
Peso máximo de la puerta  
100 kg  
220,46 Lbs

Coppia di serraggio raccomandata  
per le viti di fissaggio  
Recommended torque for fixing screws  
Momento de cerramiento aconsejado  
para tornillos  
14÷16 Nm

Peso medio dell'art.  
Average item weight  
Peso medio del articulo  
1,31 kg  
2,88 Lbs

Resistenza allo sfilamento  
del vetro  
Glass holding power  
Agarre sobre el vidrio  
>350 kg  
>771,6 Lbs



# 47715

## Finiture Finishings | Acabados

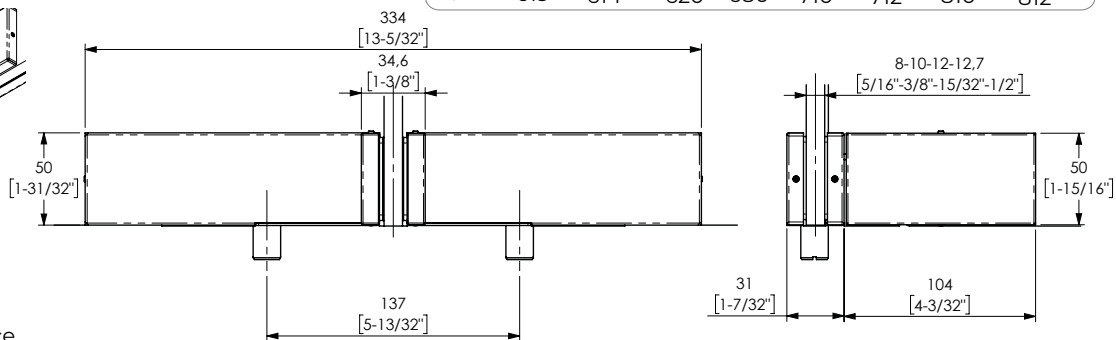
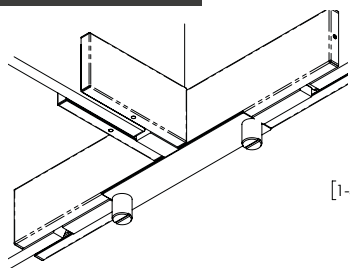

Rotazione doppia a sopraluce  
Double transom jamb patch  
Punto de giro doble  
a montante

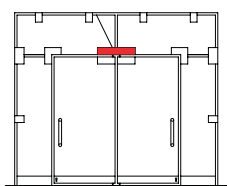

Reversible  
DIN R / DIN L



Larghezza max dell'anta  
Max door width  
Ancho max de la puerta

1100 mm  
43 5/16"



Spessore vetro  
Glass thickness  
Espesor del vidrio

8-10-12-12,7 mm  
5/16" - 3/8" - 15/32" - 1/2"



Peso max anta  
Door max weight  
Peso máximo de la puerta

100 kg  
220,46 Lbs



Coppia di serraggio raccomandata  
per le viti di fissaggio  
Recommended torque for fixing screws  
Momento de cerramiento aconsejado  
para tornillos

14±16 Nm



Peso medio dell'art.  
Average item weight  
Peso medio del artículo

1,66 kg  
3,65 Lbs



Resistenza allo sfilamento  
del vetro  
Glass holding power  
Agarre sobre el vidrio

>350 kg  
>771,6 Lbs

# 47719

## Finiture Finishings | Acabados

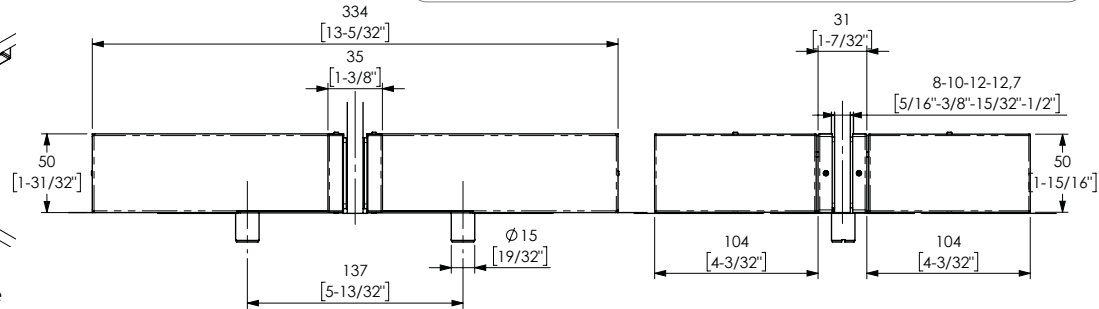
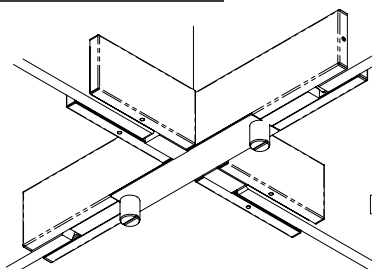

Rotazione doppia a sopraluce  
Double transom jamb patch  
Punto de giro doble  
a montante

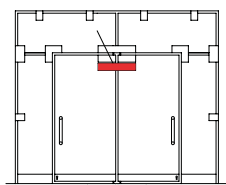

Reversible  
DIN R / DIN L



Larghezza max dell'anta  
Max door width  
Ancho max de la puerta

1100 mm  
43 5/16"



Spessore vetro  
Glass thickness  
Espesor del vidrio

8-10-12-12,7 mm  
5/16" - 3/8" - 15/32" - 1/2"



Peso max anta  
Door max weight  
Peso máximo de la puerta

100 kg  
220,46 Lbs



Coppia di serraggio raccomandata  
per le viti di fissaggio  
Recommended torque for fixing screws  
Momento de cerramiento aconsejado  
para tornillos

14±16 Nm



Peso medio dell'art.  
Average item weight  
Peso medio del artículo

2,05 kg  
4,51 Lbs



Resistenza allo sfilamento  
del vetro  
Glass holding power  
Agarre sobre el vidrio

>350 kg  
>771,6 Lbs



Finiture Finishings | Acabados

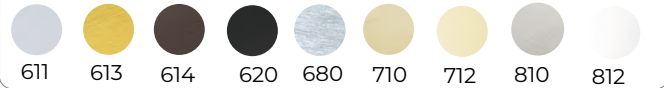

# 47740

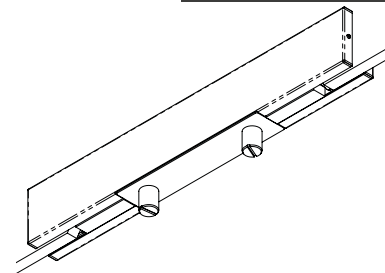
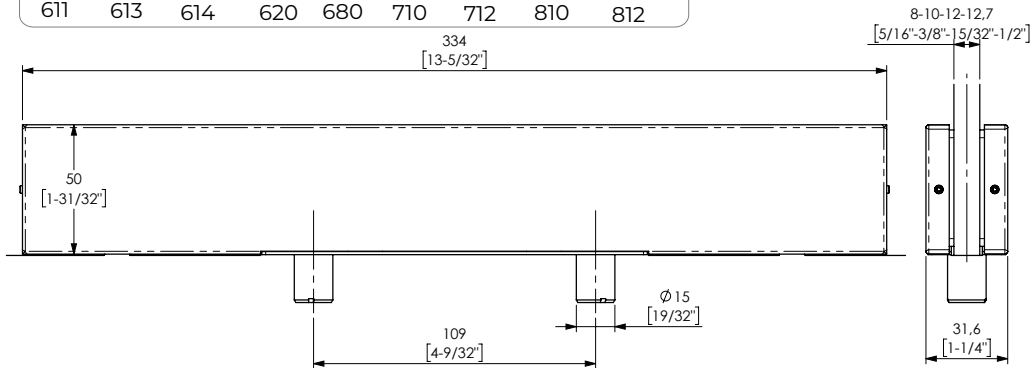

Rotazione doppia a sopraluce  
Double transom jamb patch  
Punto de giro doble a montante

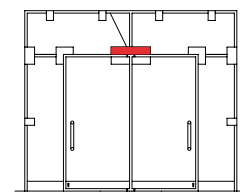
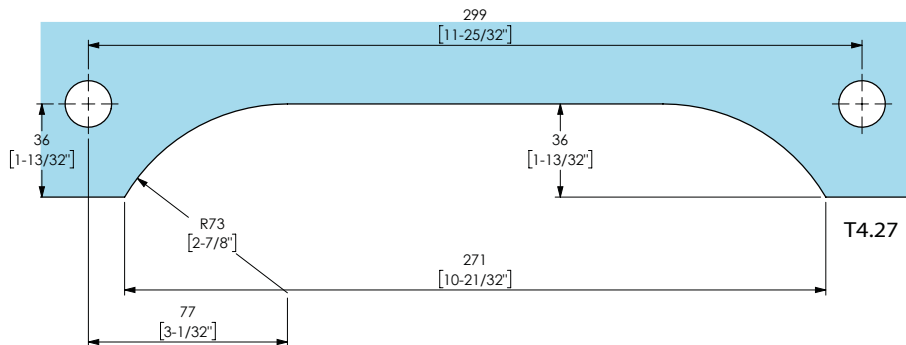

Reversible  
DIN R / DIN L

**Larghezza max dell'anta**  
Max door width  
Ancho max de la puerta

1100 mm  
43 5/16"

**Spessore vetro**  
Glass thickness  
Espesor del vidrio

8-10-12-12,7 mm  
5/16" - 3/8" - 15/32" - 1/2"

**Peso max anta**  
Door max weight  
Peso máximo de la puerta

100 kg  
220,46 Lbs

**Coppia di serraggio raccomandata**  
per le viti di fissaggio  
Recommended torque for fixing screws  
Momento de cerramiento aconsejado  
para tornillos

14÷16 Nm

**Peso medio dell'art.**  
Average item weight  
Peso medio del artículo

1,31 kg  
2,88 Lbs

**Resistenza allo sfilamento del vetro**  
Glass holding power  
Agarre sobre el vidrio

>350 kg  
>771,6 Lbs

Finiture Finishings | Acabados



# 47745

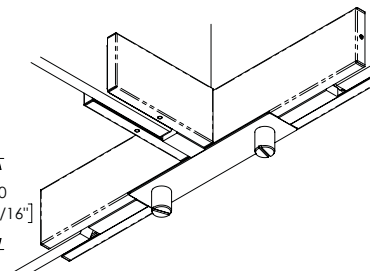
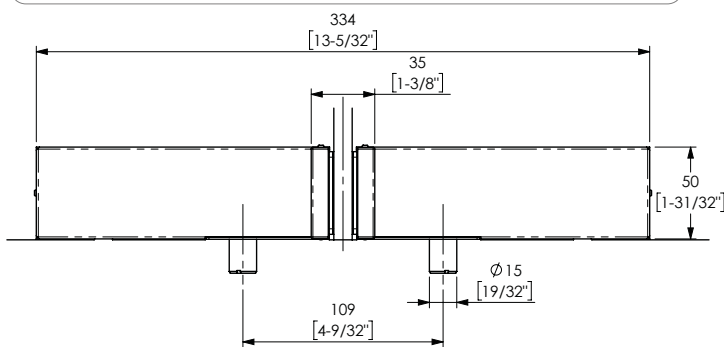

Rotazione doppia a sopraluce  
Double transom jamb patch  
Punto de giro doble a montante

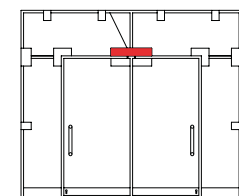
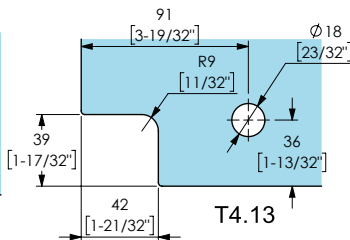
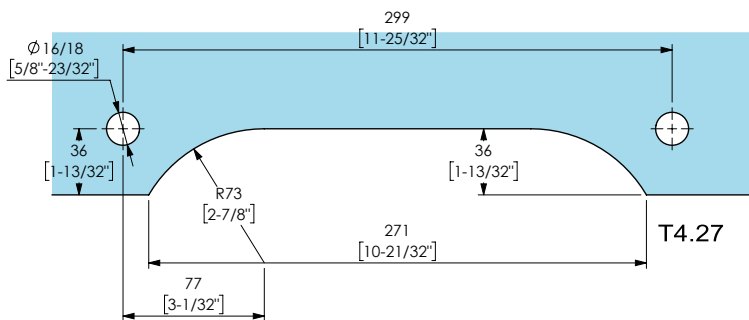

Reversible  
DIN R / DIN L

**Larghezza max dell'anta**  
Max door width  
Ancho max de la puerta

1100 mm  
43 5/16"

**Spessore vetro**  
Glass thickness  
Espesor del vidrio

8-10-12-12,7 mm  
5/16" - 3/8" - 15/32" - 1/2"

**Peso max anta**  
Door max weight  
Peso máximo de la puerta

100 kg  
220,46 Lbs

**Coppia di serraggio raccomandata**  
per le viti di fissaggio  
Recommended torque for fixing screws  
Momento de cerramiento aconsejado  
para tornillos

14÷16 Nm

**Peso medio dell'art.**  
Average item weight  
Peso medio del artículo

1,66 kg  
3,65 Lbs

**Resistenza allo sfilamento del vetro**  
Glass holding power  
Agarre sobre el vidrio

>350 kg  
>771,6 Lbs



# 47749

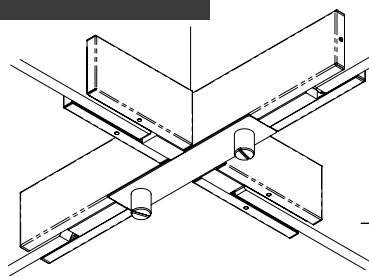

**Finiture Finishings | Acabados**

611	613	614	620	680	710	712	810	812

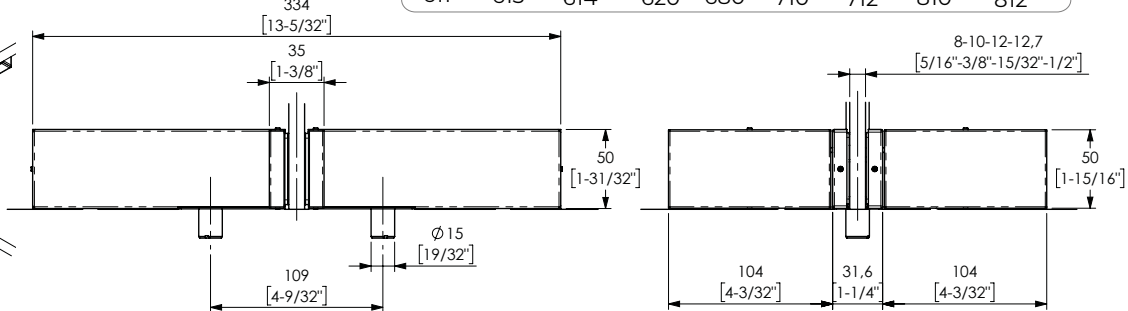

Rotazione doppia a sopraluce  
Double transom jamb patch  
Punto de giro doble a montante

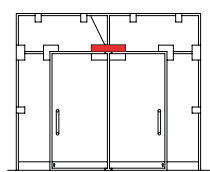

Reversible  
DIN R / DIN L

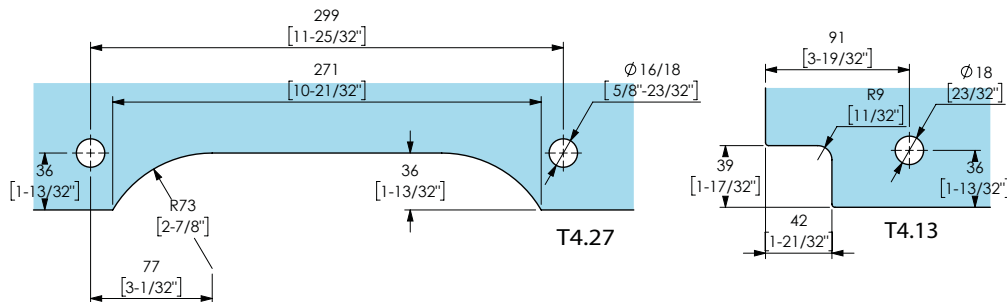

Larghezza max dell'anta  
Max door width  
Ancho max de la puerta

1100 mm  
43 5/16"

Spessore vetro  
Glass thickness  
Espesor del vidrio

8-10-12-12,7 mm  
5/16" - 3/8" - 15/32" - 1/2"

Kg  
Peso max anta  
Door max weight  
Peso máximo de la puerta

100 kg  
220,46 Lbs

Coppia di serraggio raccomandata  
per le viti di fissaggio  
Recommended torque for fixing screws  
Momento de cerramiento aconsejado  
para tornillos

14÷16 Nm

Kg  
Peso medio dell'art.  
Average item weight  
Peso medio del artículo

2,05 kg  
4,51 Lbs

Resistenza allo sfilamento  
del vetro  
Glass holding power  
Agarre sobre el vidrio

>350 kg  
>771,6 Lbs

# 47750

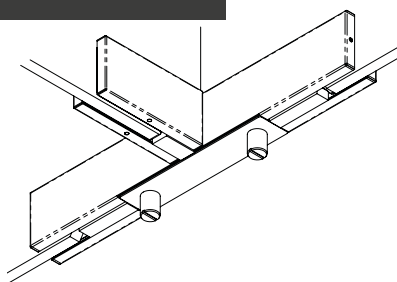

**Finiture Finishings | Acabados**

611	613	614	620	680	710	712	810	812

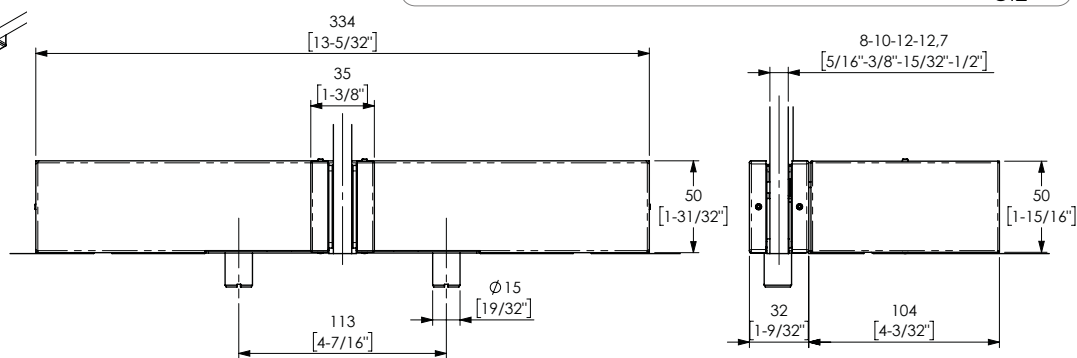

Rotazione doppia a sopraluce  
Double transom jamb patch  
Punto de giro doble a montante

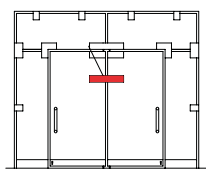

Reversible  
DIN R / DIN L

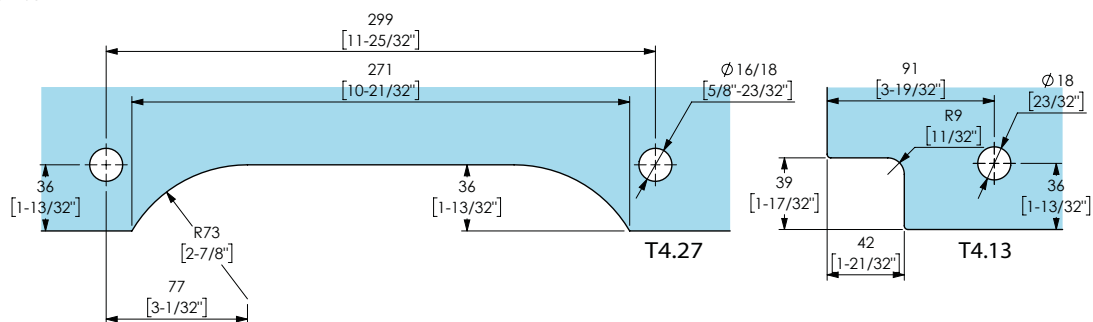

Larghezza max dell'anta  
Max door width  
Ancho max de la puerta

1100 mm  
43 5/16"

Spessore vetro  
Glass thickness  
Espesor del vidrio

8-10-12-12,7 mm  
5/16" - 3/8" - 15/32" - 1/2"

Kg  
Peso max anta  
Door max weight  
Peso máximo de la puerta

100 kg  
220,46 Lbs

Coppia di serraggio raccomandata  
per le viti di fissaggio  
Recommended torque for fixing screws  
Momento de cerramiento aconsejado  
para tornillos

14÷16 Nm

Kg  
Peso medio dell'art.  
Average item weight  
Peso medio del artículo

1,66 kg  
3,65 Lbs

Resistenza allo sfilamento  
del vetro  
Glass holding power  
Agarre sobre el vidrio

>350 kg  
>771,6 Lbs



Finiture Finishings | Acabados

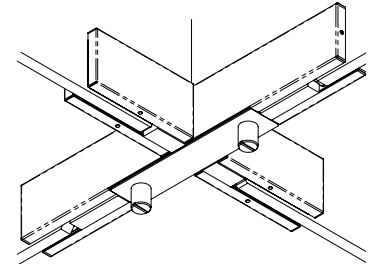
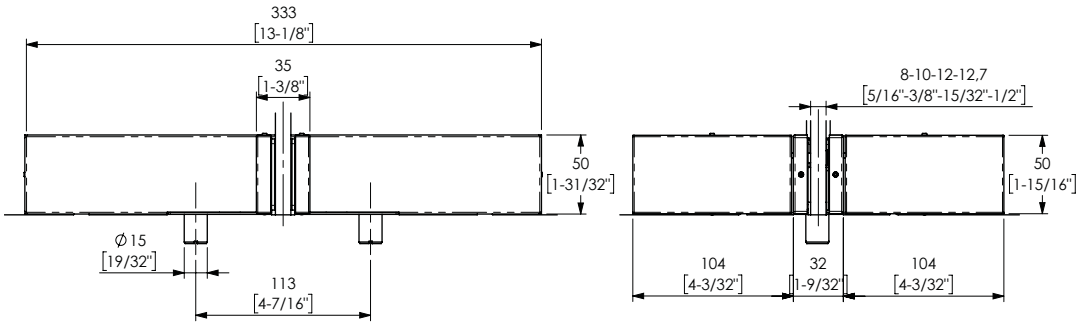

47790

Rotazione doppia a sopraluce  
Double transom jamb patch  
Punto de giro doble a montante

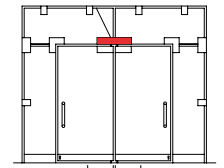
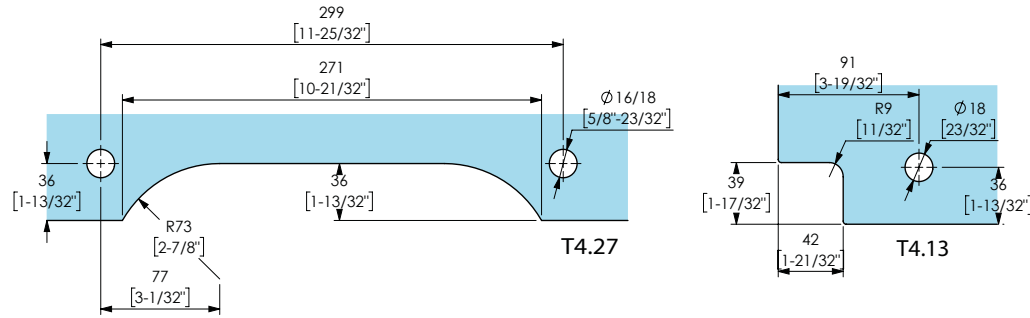

Reversible  
DIN R / DIN L

Larghezza max dell'anta  
Max door width  
Ancho max de la puerta  
**1100 mm**  
43 5/16"

Spessore vetro  
Glass thickness  
Espesor del vidrio  
**8-10-12-12,7 mm**  
5/16" - 3/8" - 15/32" - 1/2"

Peso max anta  
Door max weight  
Peso máximo de la puerta  
**100 kg**  
220,46 Lbs

Coppia di serraggio raccomandata  
per le viti di fissaggio  
Recommended torque for fixing screws  
Momento de cerramiento aconsejado  
para tornillos  
**14±16 Nm**

Peso medio dell'art.  
Average item weight  
Peso medio del artículo  
**2,05 kg**  
4,51 Lbs

Resistenza allo sfilamento  
del vetro  
Glass holding power  
Agarre sobre el vidrio  
**>350 kg**  
>771,6 Lbs

Finiture Finishings | Acabados

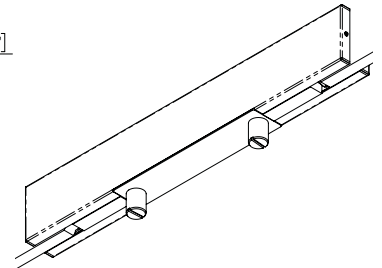
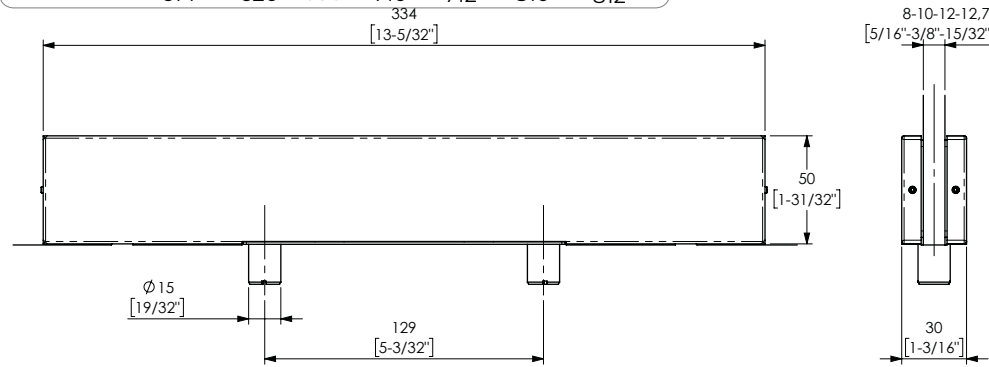
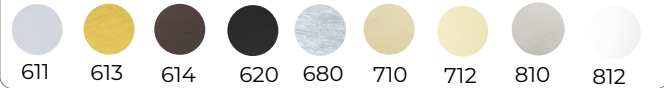

47810

Rotazione doppia a sopraluce  
Double transom jamb patch  
Punto de giro doble a montante

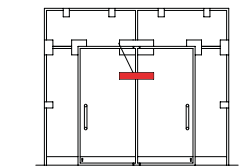
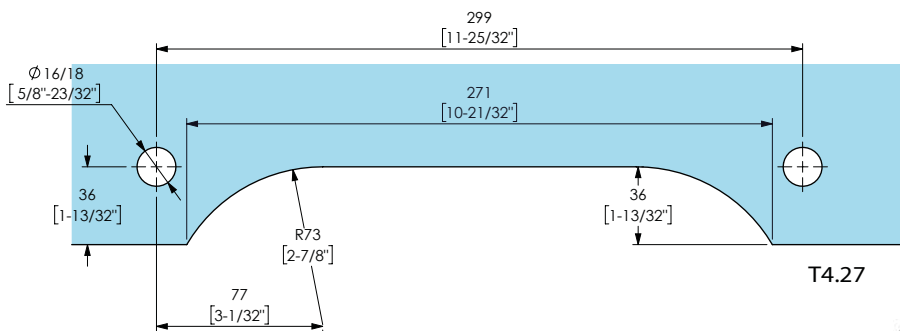

Reversible  
DIN R / DIN L

Larghezza max dell'anta  
Max door width  
Ancho max de la puerta  
**1100 mm**  
43 5/16"

Spessore vetro  
Glass thickness  
Espesor del vidrio  
**8-10-12-12,7 mm**  
5/16" - 3/8" - 15/32" - 1/2"

Peso max anta  
Door max weight  
Peso máximo de la puerta  
**100 kg**  
220,46 Lbs

Coppia di serraggio raccomandata  
per le viti di fissaggio  
Recommended torque for fixing screws  
Momento de cerramiento aconsejado  
para tornillos  
**14±16 Nm**

Peso medio dell'art.  
Average item weight  
Peso medio del artículo  
**1,31 kg**  
2,88 Lbs

Resistenza allo sfilamento  
del vetro  
Glass holding power  
Agarre sobre el vidrio  
**>350 kg**  
>771,6 Lbs



# 47815

## Finiture Finishings | Acabados

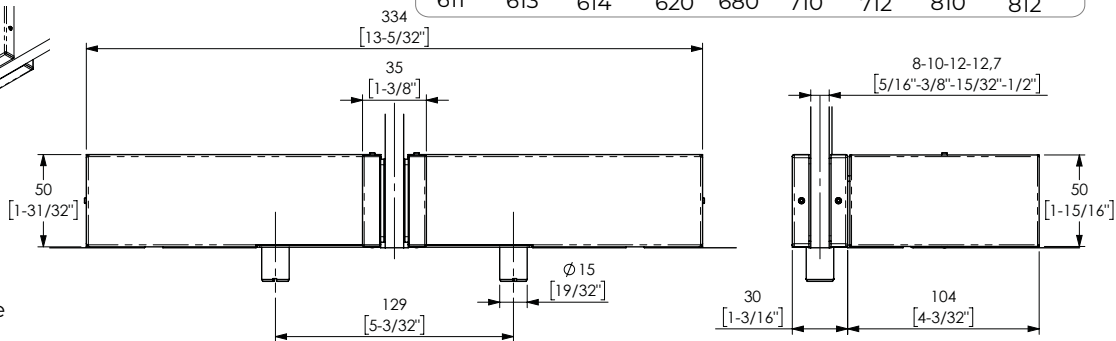
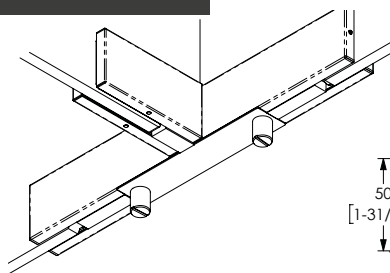
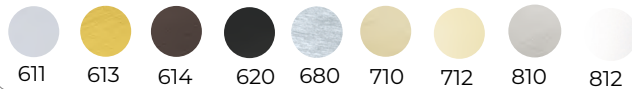

Rotazione doppia a sopraluce  
Double transom jamb patch  
Punto de giro doble  
a montante

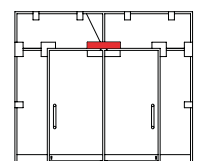

Reversible  
DIN R / DIN L

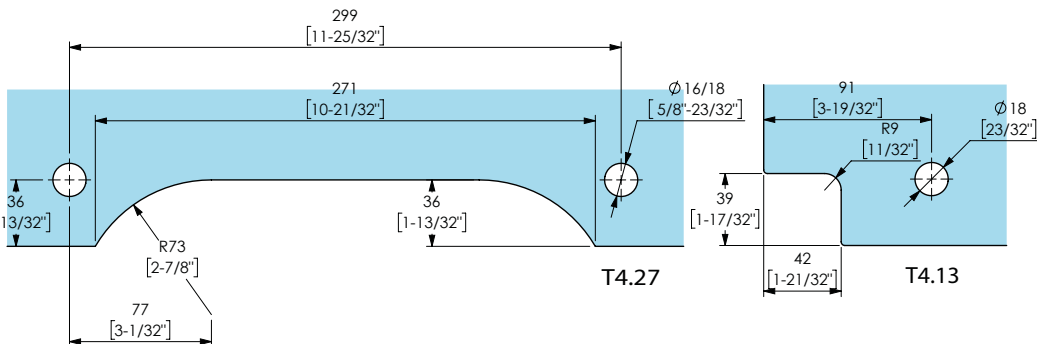

**Larghezza max dell'anta**  
Max door width  
Ancho max de la puerta

1100 mm  
43 5/16"

**Spessore vetro**  
Glass thickness  
Espesor del vidrio

8-10-12-12,7 mm  
5/16" - 3/8" - 15/32" - 1/2"

**Peso max anta**  
Door max weight  
Peso máximo de la puerta

100 kg  
220,46 Lbs

**Coppia di serraggio raccomandata**  
per le viti di fissaggio  
Recommended torque for fixing screws  
Momento de cerramiento aconsejado  
para tornillos

14÷16 Nm

**Peso medio dell'art.**  
Average item weight  
Peso medio del artículo

1,66 kg  
3,65 Lbs

**Resistenza allo sfilamento del vetro**  
Glass holding power  
Agarre sobre el vidrio

>350 kg  
>771,6 Lbs

# 47819

## Finiture Finishings | Acabados

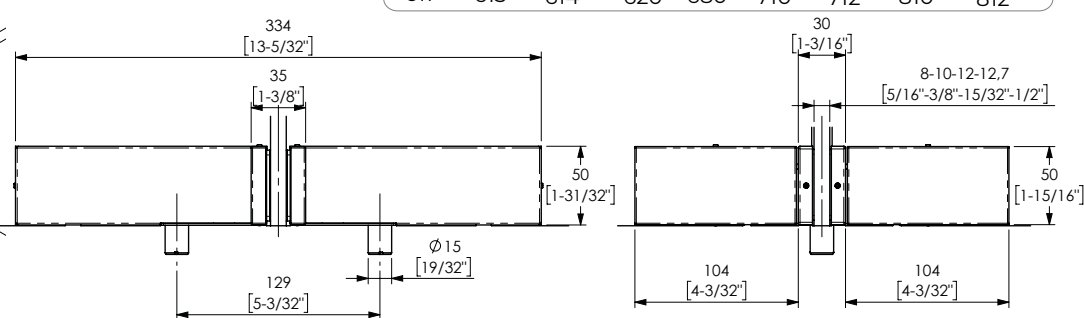
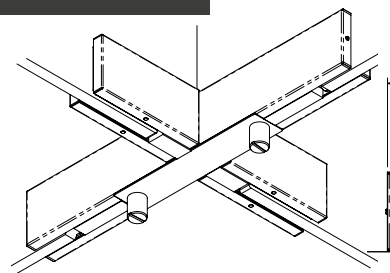
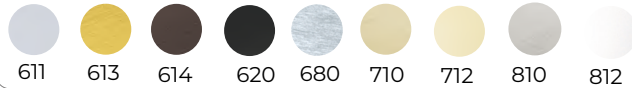

Rotazione doppia a sopraluce  
Double transom jamb patch  
Punto de giro doble  
a montante

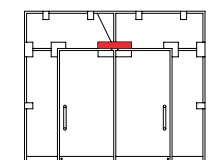

Reversible  
DIN R / DIN L

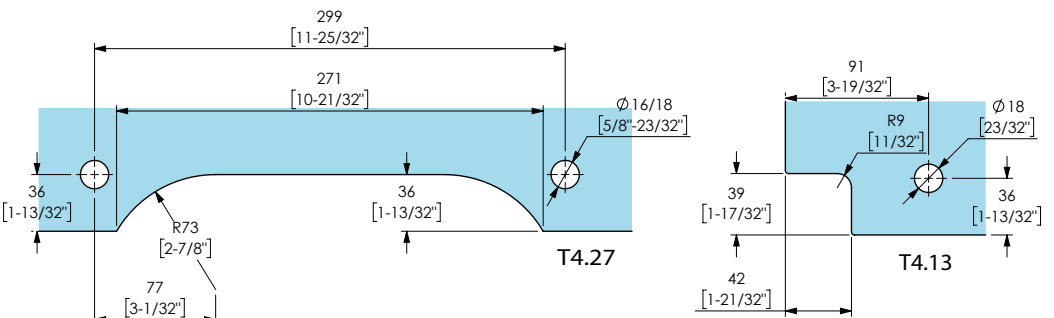

**Larghezza max dell'anta**  
Max door width  
Ancho max de la puerta

1100 mm  
43 5/16"

**Spessore vetro**  
Glass thickness  
Espesor del vidrio

8-10-12-12,7 mm  
5/16" - 3/8" - 15/32" - 1/2"

**Peso max anta**  
Door max weight  
Peso máximo de la puerta

100 kg  
220,46 Lbs

**Coppia di serraggio raccomandata**  
per le viti di fissaggio  
Recommended torque for fixing screws  
Momento de cerramiento aconsejado  
para tornillos

14÷16 Nm

**Peso medio dell'art.**  
Average item weight  
Peso medio del artículo

205 kg  
4,51 Lbs

**Resistenza allo sfilamento del vetro**  
Glass holding power  
Agarre sobre el vidrio

>350 kg  
>771,6 Lbs



Finiture Finishings | Acabados



# 53000

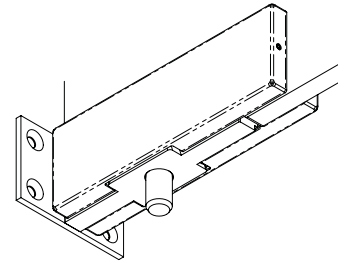
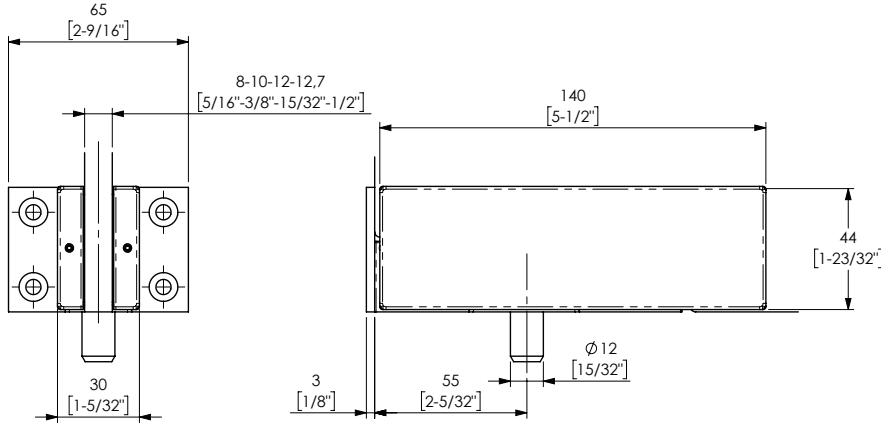

Reggisopraluce  
Transom jamb patch  
Anclaje montante

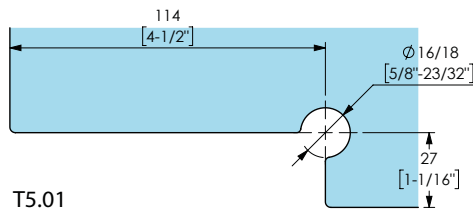

T5.01

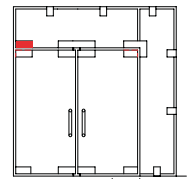

Reversible  
DIN R / DIN L

**Larghezza max dell'anta**  
Max door width  
Ancho max de la puerta

**1100 mm**  
43 5/16"

**Spessore vetro**  
Glass thickness  
Espesor del vidrio

**8-10-12-12,7 mm**  
5/16" - 3/8" - 15/32" - 1/2"

**Peso max anta**  
Door max weight  
Peso máximo de la puerta

**100 kg**  
220,46 Lbs

**Coppia di serraggio raccomandata per le viti di fissaggio**  
Recommended torque for fixing screws  
Momento de cerramiento aconsejado para tornillos

**14÷16 Nm**

**Peso medio dell'art.**  
Average item weight  
Peso medio del artículo

**0,5 kg**  
1,10 Lbs

**Resistenza allo sfilamento del vetro**  
Glass holding power  
Agarre sobre el vidrio

**>250 kg**  
>551,1Lbs

Finiture Finishings | Acabados

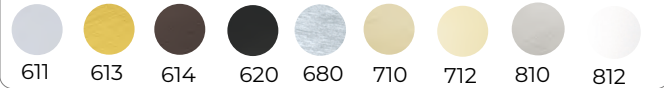

# 53005

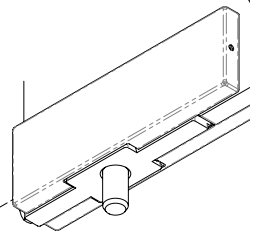
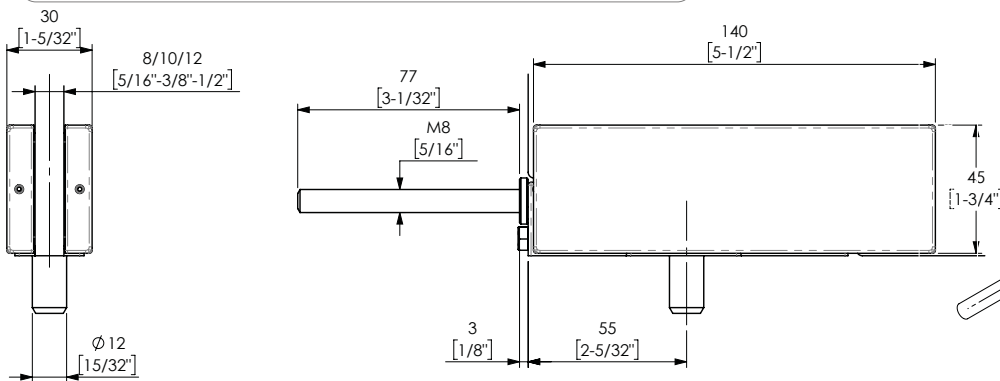

Reggisopraluce  
Transom jamb patch  
Anclaje montante

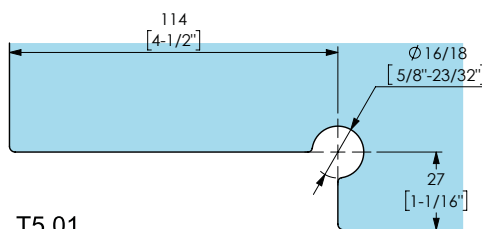

T5.01

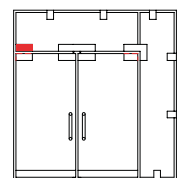

Reversible  
DIN R / DIN L

**Larghezza max dell'anta**  
Max door width  
Ancho max de la puerta

**1100 mm**  
43 5/16"

**Spessore vetro**  
Glass thickness  
Espesor del vidrio

**8-10-12-12,7 mm**  
5/16" - 3/8" - 15/32" - 1/2"

**Peso max anta**  
Door max weight  
Peso máximo de la puerta

**100 kg**  
220,46 Lbs

**Coppia di serraggio raccomandata per le viti di fissaggio**  
Recommended torque for fixing screws  
Momento de cerramiento aconsejado para tornillos

**14÷16 Nm**

**Peso medio dell'art.**  
Average item weight  
Peso medio del artículo

**0,5 kg**  
1,10 Lbs

**Resistenza allo sfilamento del vetro**  
Glass holding power  
Agarre sobre el vidrio

**>250 kg**  
>551,1Lbs



# 53301/2

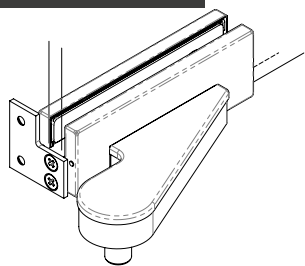

## Finiture Finishings | Acabados



Rotazione a sopra-luce con sbalzo  
Transom jamb patch  
Punto de giro montante con voladizo

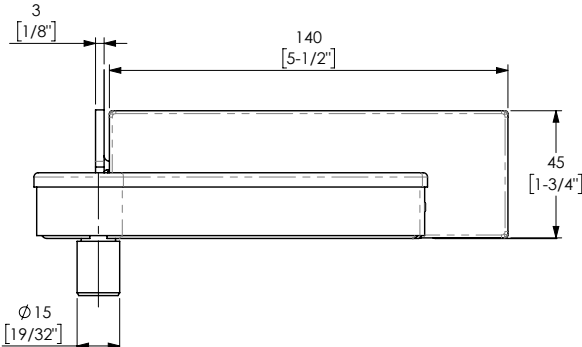
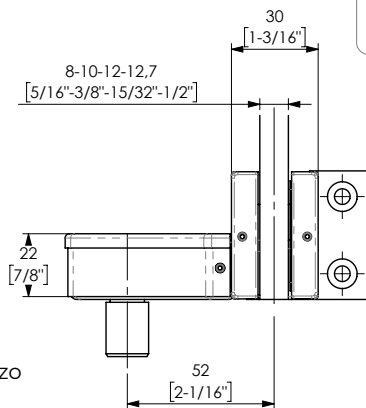

53301 DIN R

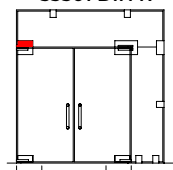

53302 DIN L

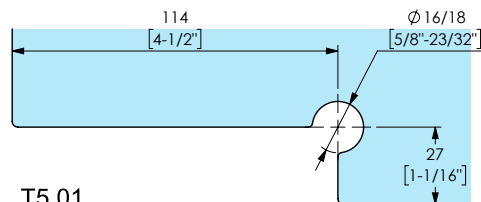
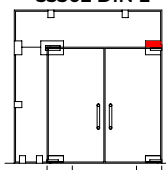

T5.01

**i** Pollice a sbalzo con copertina intercambiabile.  
Codici prodotto differenti in base al DIN.  
Offset adaptor with interchangeable cover.  
Different code according to the DIN.  
Desplazado con tapa en acabado. Código de producto diferente con DIN diferentes.



Larghezza max dell'anta  
Max door width  
Ancho max de la puerta

1100 mm  
43 5/16"



Spessore vetro  
Glass thickness  
Espesor del vidrio  
8-10-12-12,7 mm  
5/16" - 3/8" - 15/32" - 1/2"



Peso max anta  
Door max weight  
Peso máximo de la puerta  
100 kg  
220,46 Lbs



Coppia di serraggio raccomandata  
per le viti di fissaggio  
Recommended torque for fixing screws  
Momento de cerramiento aconsejado  
para tornillos  
14÷16 Nm



Peso medio dell'art.  
Average item weight  
Peso medio del artículo  
0,72 kg  
1,58 Lbs



Resistenza allo sfilamento  
del vetro  
Glass holding power  
Agarre sobre el vidrio  
>250 kg  
>551,1 Lbs

# 53900

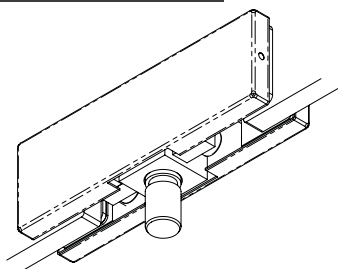

Rotazione a sopra-luce a bilico  
Displaced transom jamb patch  
Punto de giro  
montante con eje desplazado

## Finiture Finishings | Acabados

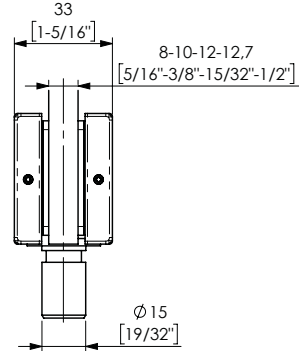
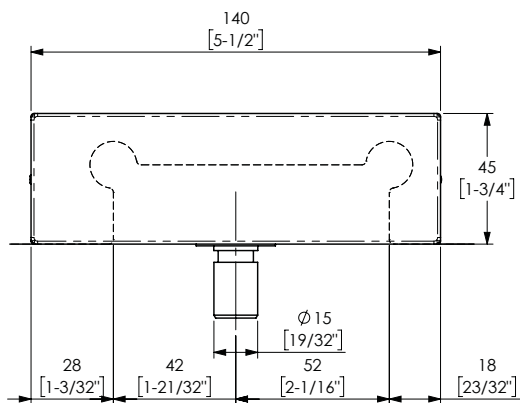

T5.03

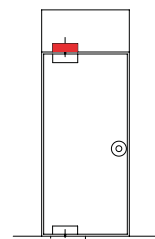

Reversible  
DIN R / DIN L

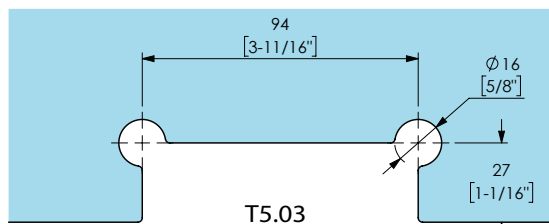

Larghezza max dell'anta  
Max door width  
Ancho max de la puerta

1100 mm  
43 5/16"



Spessore vetro  
Glass thickness  
Espesor del vidrio  
8-10-12-12,7 mm  
5/16" - 3/8" - 15/32" - 1/2"



Peso max anta  
Door max weight  
Peso máximo de la puerta  
125 kg  
275,5 Lbs



Coppia di serraggio raccomandata  
per le viti di fissaggio  
Recommended torque for fixing screws  
Momento de cerramiento aconsejado  
para tornillos  
14÷16 Nm



Peso medio dell'art.  
Average item weight  
Peso medio del artículo  
0,5 kg  
1,10 Lbs



Resistenza allo sfilamento  
del vetro  
Glass holding power  
Agarre sobre el vidrio  
>350 kg  
>771,6 Lbs



Finiture Finishings | Acabados

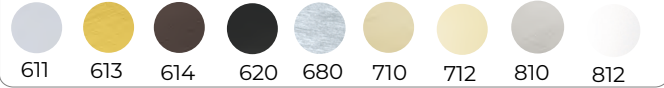

54000

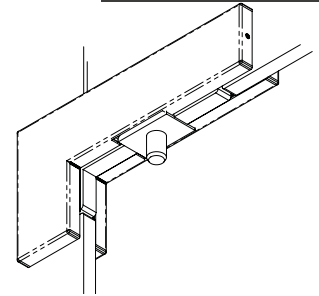
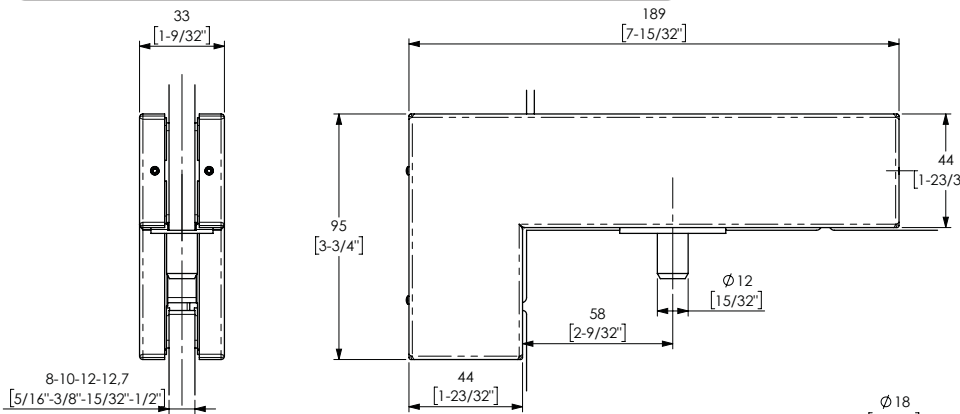

Rotazione a sopraluce con laterale fisso  
Transom jamb patch with panel  
Punto de giro montante con vidrio lat. fijo

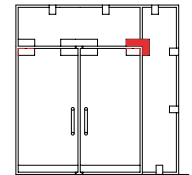

Reversible  
DIN R / DIN L

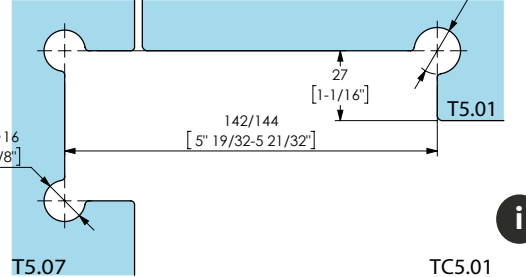
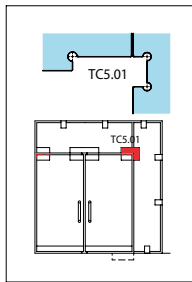

Per laterale fisso continuo, usare le lavorazioni del vetro combinate TC5.01.  
For continuous side glass panel use glass cutouts combination TC5.01.  
Para montante longitudinal continuo utilizar muescas en vidrio combinacion TC5.01.



TC5.01



Coppia di serraggio raccomandata per le viti di fissaggio  
Recommended torque for fixing screws  
Momento de cerramiento aconsejado para tornillos

14÷16 Nm



Peso medio dell'art.  
Average item weight  
Peso medio del artículo

0,68 kg  
1,49 Lbs



Resistenza allo sfilamento del vetro  
Glass holding power  
Agarre sobre el vidrio

>150 kg  
>330,69 Lbs



Larghezza max dell'anta  
Max door width  
Ancho max de la puerta

1100 mm  
43 5/16"



Spessore vetro  
Glass thickness  
Espesor del vidrio

8-10-12-12,7 mm  
5/16" - 3/8" - 15/32" - 1/2"



Peso max anta  
Door max weight  
Peso máximo de la puerta

100 kg  
220,46 Lbs

Finiture Finishings | Acabados



54301/2

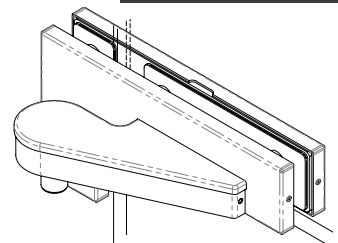
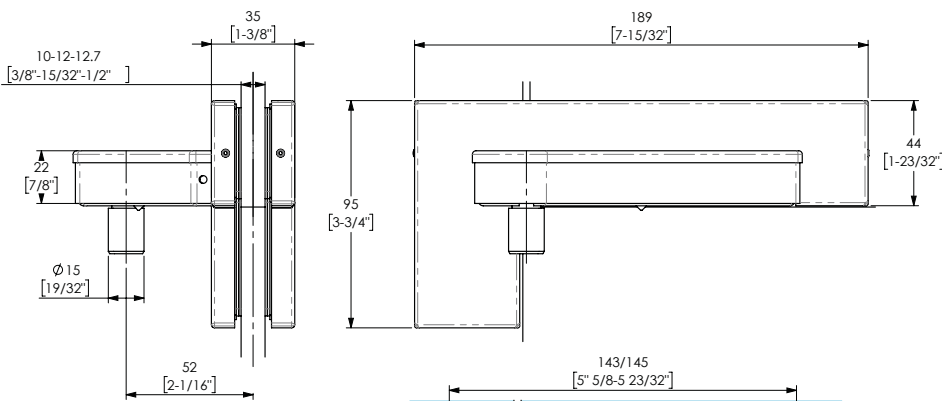

Rotazione a sopraluce con sbalzo  
Transom jamb patch  
Punto de giro montante con voladizo

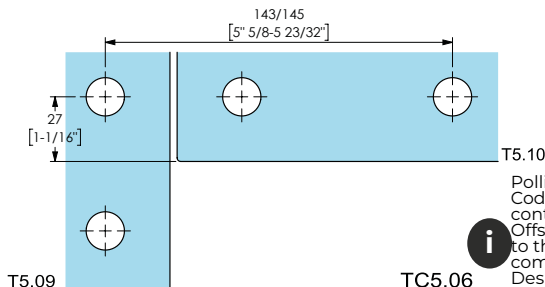
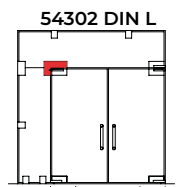
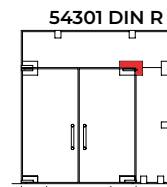

Pollice a sbalzo con copertina intercambiabile.  
Codici prodotto differenti in base al DIN. Per sopraluce longitudinale continuo, usare le lavorazioni del vetro combinate TC5.17.  
Offset adaptor with interchangeable cover. Different code according to the DIN. For continuous over head glass panel use glass cutouts combination TC5.17



TC5.06

Desplazado con tapa en acabado. Código del producto diferente con DIN diferentes. Para montante longitudinal continuo utilizar muescas en vidrio combinacion TC5.03.



Coppia di serraggio raccomandata per le viti di fissaggio  
Recommended torque for fixing screws  
Momento de cerramiento aconsejado para tornillos

14÷16 Nm



Peso medio dell'art.  
Average item weight  
Peso medio del artículo

0,98 kg  
2,16 Lbs

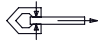

Resistenza allo sfilamento del vetro  
Glass holding power  
Agarre sobre el vidrio

>150 kg  
>330,69 Lbs



Larghezza max dell'anta  
Max door width  
Ancho max de la puerta

1100 mm  
43 5/16"



Spessore vetro  
Glass thickness  
Espesor del vidrio

8-10-12-12,7 mm  
5/16" - 3/8" - 15/32" - 1/2"



Peso max anta  
Door max weight  
Peso máximo de la puerta

100 kg  
220,46 Lbs





Finiture Finishings | Acabados



# 55008

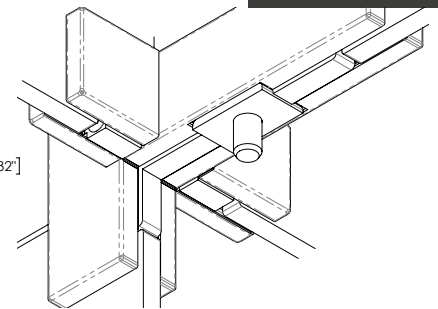
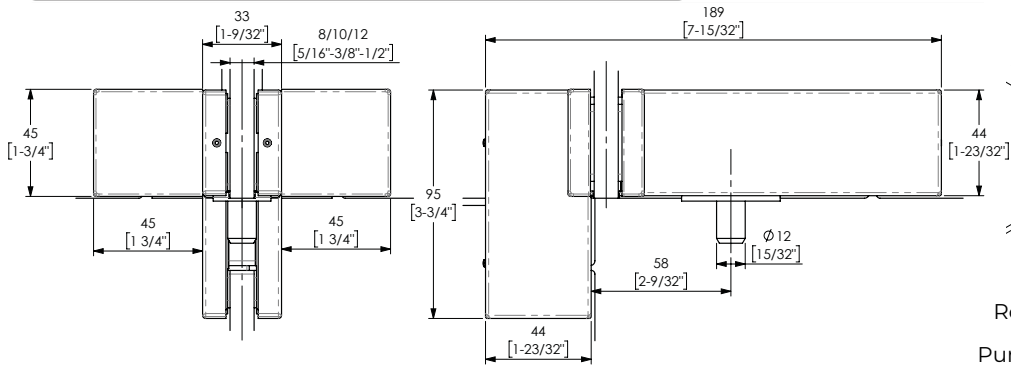

Rotazione a sopraluce con la terale fisso  
Transom jamb patch with side panel  
Punto de giro montante con vidrio lateral

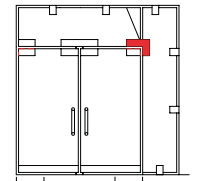
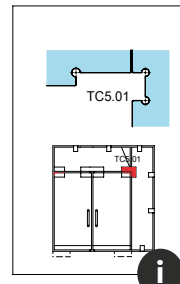
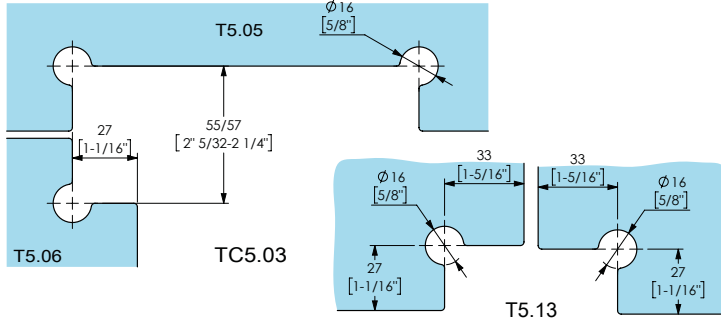

Reversible  
DIN R / DIN L

Per laterale fisso continuo, usare le lavorazioni del vetro combinate TC5.01.  
For continuous side glass panel use glass cutouts combination TC5.01.  
Para montante longitudinal continuo utilizar muescas en vidrio combinacion TC5.01.

**Larghezza max dell'anta**  
Max door width  
Ancho max de la puerta

**1100 mm**  
43 5/16"

**Spessore vetro**  
Glass thickness  
Espesor del vidrio

**8÷12 mm**  
5/16" - 1/2"

**Peso max anta**  
Door max weight  
Peso máximo de la puerta

**100 kg**  
220,4 Lbs

**Coppia di serraggio raccomandata per le viti di fissaggio**  
Recommended torque for fixing screws  
Momento de cerramiento aconsejado para tornillos

**14÷16 Nm**

**Peso medio dell'art.**  
Average item weight  
Peso medio del artículo

**0,90 kg**  
1,98 Lbs

**Resistenza allo sfilamento del vetro**  
Glass holding power  
Agarre sobre el vidrio

**>150 kg**  
>330,69 Lbs

Finiture Finishings | Acabados

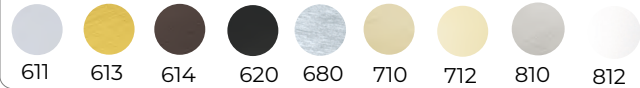

# 54059

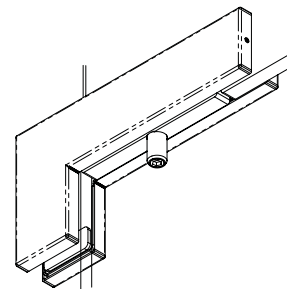
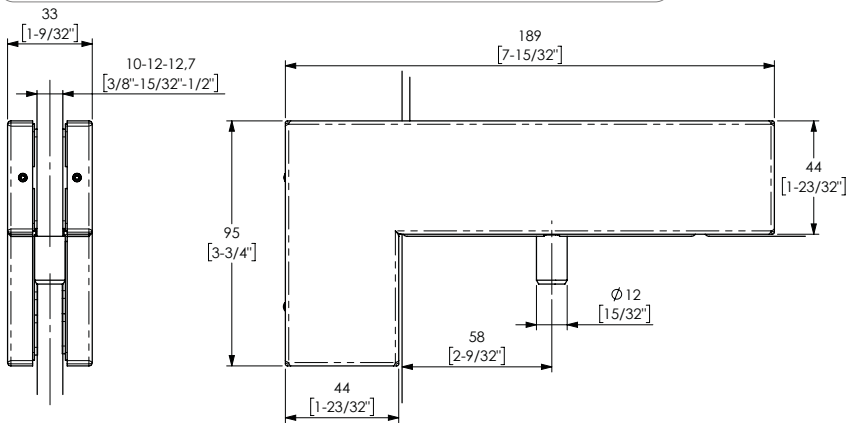

Rotazione a sopraluce  
Transom jamb patch  
Punto de giro montante

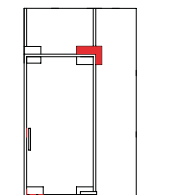
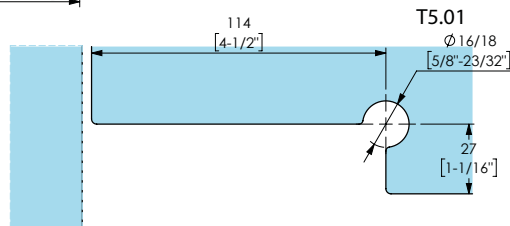

Reversible  
DIN R / DIN L

**Vetro laterale fisso non temprato.**  
Glass side panel not tempered.  
Vidrio lateral fijo no templado.

**Larghezza max dell'anta**  
Max door width  
Ancho max de la puerta

**1100 mm**  
43 5/16"

**Spessore vetro**  
Glass thickness  
Espesor del vidrio

**10-12-12,7 mm**  
3/8" - 15/32" - 1/2"

**Peso max anta**  
Door max weight  
Peso máximo de la puerta

**80 kg**  
176,3 Lbs

**Coppia di serraggio raccomandata per le viti di fissaggio**  
Recommended torque for fixing screws  
Momento de cerramiento aconsejado para tornillos

**14÷16 Nm**

**Peso medio dell'art.**  
Average item weight  
Peso medio del artículo

**0,68 kg**  
1,49 Lbs

**Resistenza allo sfilamento del vetro**  
Glass holding power  
Agarre sobre el vidrio

**>150 kg**  
>330,69 Lbs



Finiture Finishings | Acabados

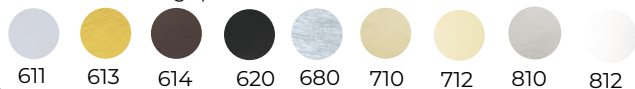

# 57700

Serie 50.000

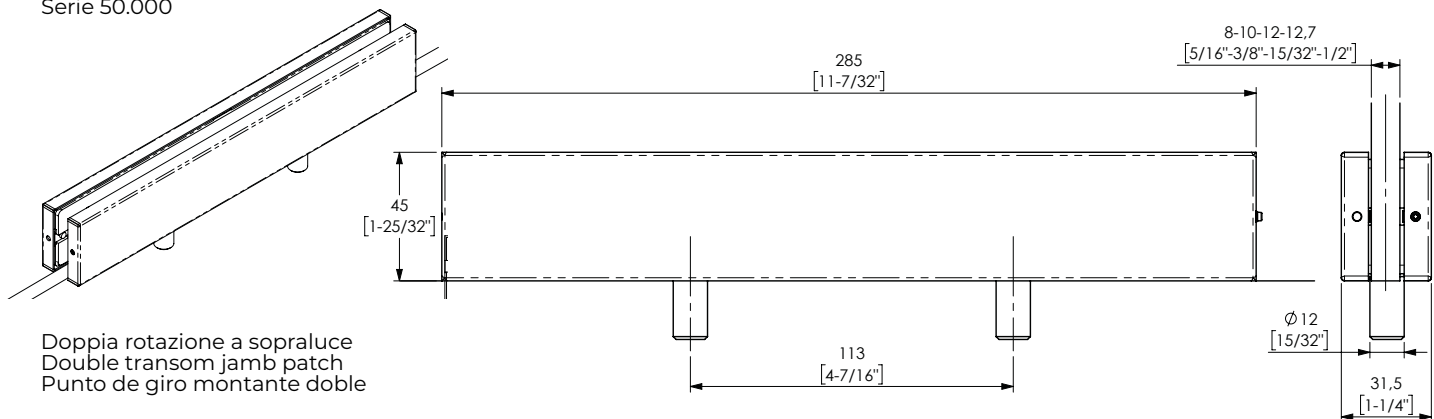

Doppia rotazione a sopraluce  
Double transom jamb patch  
Punto de giro montante doble

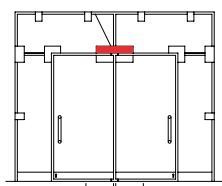

Reversible  
DIN R / DIN L



Larghezza max dell'anta  
Max door width  
Ancho max de la puerta

1100 mm  
43 5/16"



Spessore vetro  
Glass thickness  
Espesor del vidrio

8÷12 mm  
5/16" - 1/2"



Peso max anta  
Door max weight  
Peso máximo de la puerta

100 kg  
220,4 Lbs



Coppia di serraggio raccomandata  
per le viti di fissaggio  
Recommended torque for fixing screws  
Momento de cerramiento aconsejado  
para tornillos

14÷16 Nm



Peso medio dell'art.  
Average item weight  
Peso medio del artículo

1 kg  
2,20 Lbs



Resistenza allo sfilamento  
del vetro  
Glass holding power  
Agarre sobre el vidrio

>300 kg  
>661,38 Lbs

# 57706

Serie 50.000

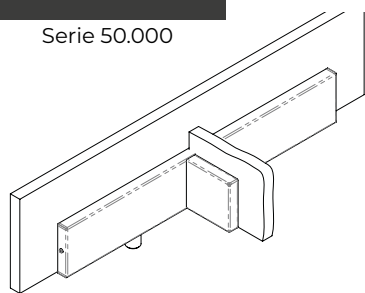

Finiture Finishings | Acabados

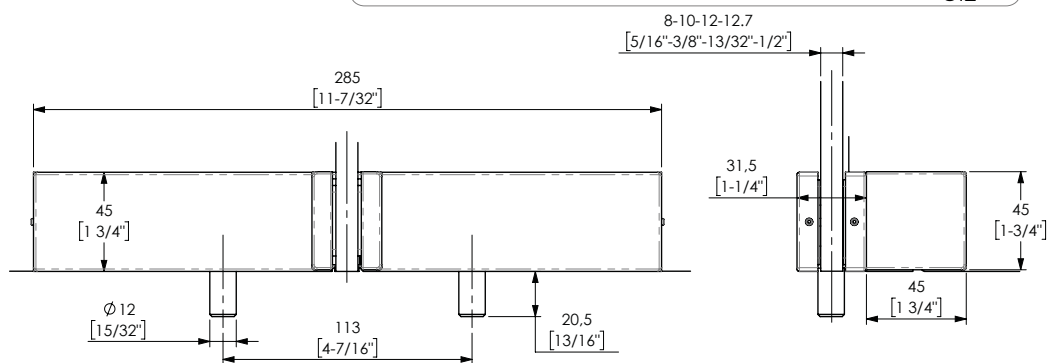
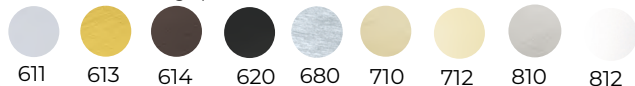

Doppia rotazione  
a sopraluce + lat. fisso  
Double transom jamb patch + panel  
Punto de giro montante doble +  
vidrio fijo

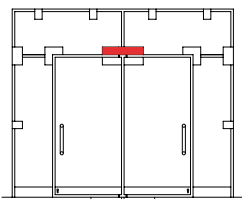

Reversible  
DIN R / DIN L



Larghezza max dell'anta  
Max door width  
Ancho max de la puerta

1100 mm  
43 5/16"



Spessore vetro  
Glass thickness  
Espesor del vidrio

8-10-12-12,7 mm  
5/16" - 3/8" - 15/32" - 1/2"



Peso max anta  
Door max weight  
Peso máximo de la puerta

100 kg  
220,4 Lbs



Coppia di serraggio raccomandata  
per le viti di fissaggio  
Recommended torque for fixing screws  
Momento de cerramiento aconsejado  
para tornillos

14÷16 Nm



Peso medio dell'art.  
Average item weight  
Peso medio del artículo

0,98 kg  
2,16 Lbs



Resistenza allo sfilamento  
del vetro  
Glass holding power  
Agarre sobre el vidrio

>300 kg  
>661,38 Lbs



Finiture Finishings | Acabados

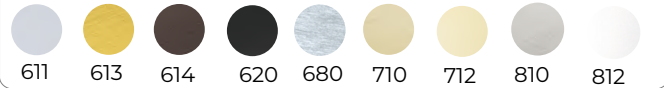

57708

Serie 50.000

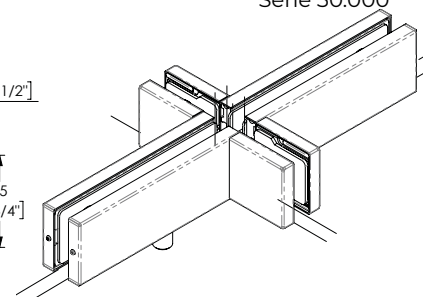
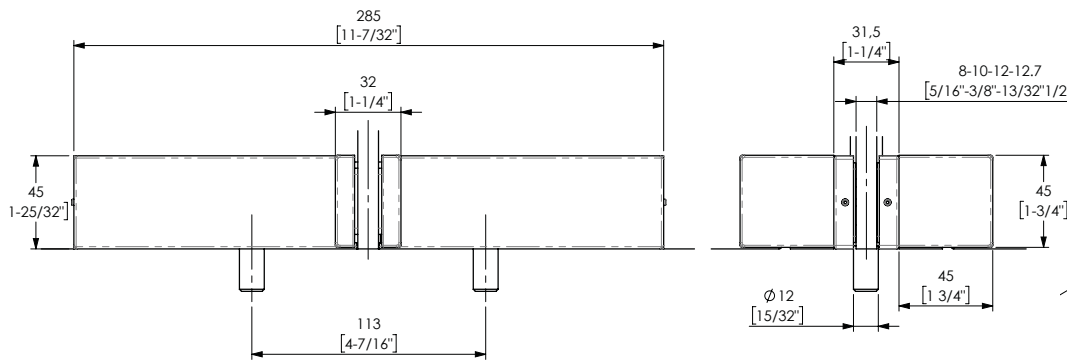

Doppia rotazione a sopraluce + lat. fisso  
Double transom jamb patch + panel  
Punto de giro montante doble + vidrio fijo

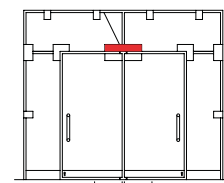
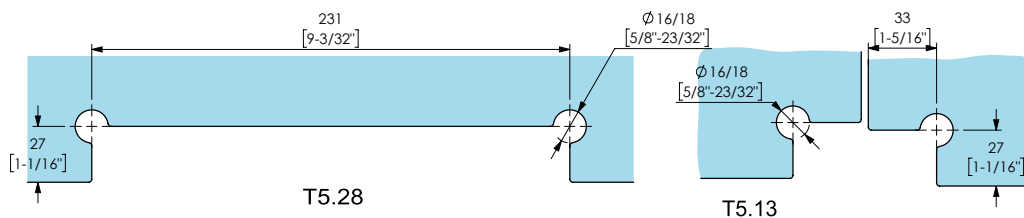

Reversible  
DIN R / DIN L

  
Larghezza max dell'anta  
Max door width  
Ancho max de la puerta

1100 mm  
43 5/16"

  
Spessore vetro  
Glass thickness  
Espesor del vidrio

8-10-12-12,7 mm  
5/16" - 3/8" - 15/32" - 1/2"

  
Peso max anta  
Door max weight  
Peso máximo de la puerta

100 kg  
220,4 Lbs

  
Coppia di serraggio raccomandata per le viti di fissaggio  
Recommended torque for fixing screws  
Momento de cerramiento aconsejado para tornillos

14÷16 Nm

  
Peso medio dell'art.  
Average item weight  
Peso medio del artículo

1,25 kg  
2,75 Lbs

  
Resistenza allo sfilamento del vetro  
Glass holding power  
Agarre sobre el vidrio

>300 kg  
>661,38 Lbs



**Morsetti**  
Clamps  
Fijaciones

Finiture Finishings | Acabados

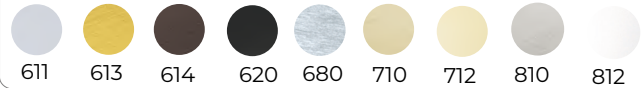

19090

Serie 10.000

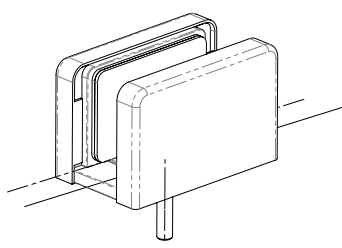
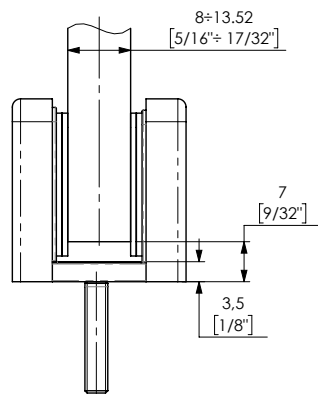
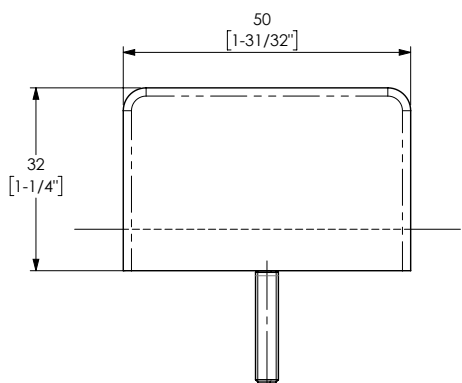

Morsetti senza tacca  
Clamps without notch  
Fijación sin muesca

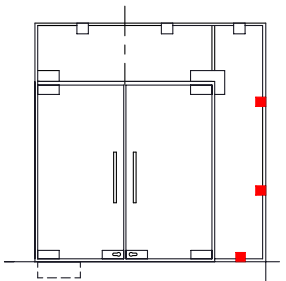
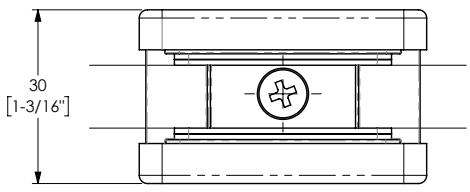

Spessore vetro  
Glass thickness  
Espesor del vidrio  
8±13,52 mm  
5/16" - 17/32"

Facilità di installazione  
Easy to install  
Facilidad de instalación

Nessuna tacca nel vetro  
No need glass notches  
No necesitan alcuna muesca en el vidrio

Finiture Finishings | Acabados



19091

Serie 10.000

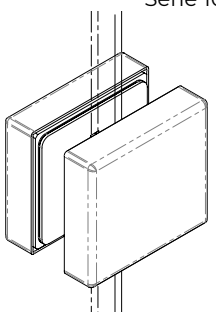
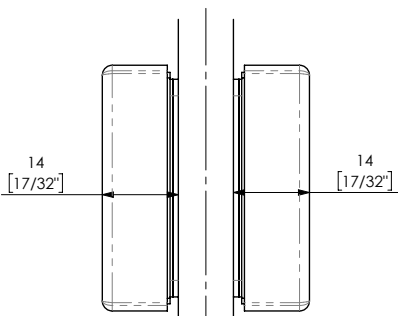
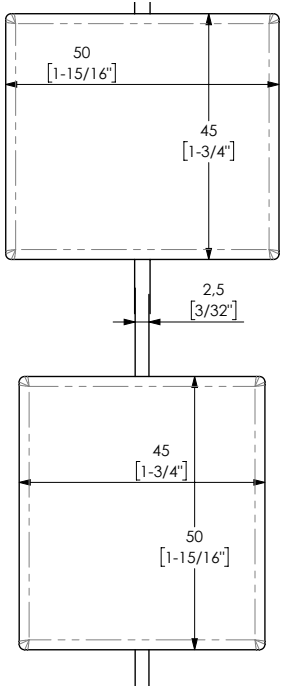

Morsetti senza tacca  
Clamps without notch  
Fijación sin muesca

3 TYPE OF STANDARD RANGES  
6±8 - [1/4±5/16]  
10±12 [13/32±15/32]  
19±21.52 [3/4±27/32]

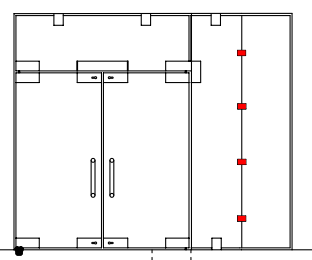

Spessore vetro  
Glass thickness  
Espesor del vidrio  
6±21,52 mm  
1/4"±27/32"

Facilità di installazione  
Easy to install  
Facilidad de instalación

Nessuna tacca nel vetro  
No need glass notches  
No necesitan alcuna muesca en el vidrio



# 19092

Serie 10.000

### Finiture Finishings | Acabados

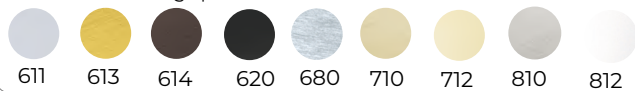

3 TYPE OF STANDARD RANGES  
8÷10 [5/16"÷13/2"]  
12÷13.52 [15/32"÷17/32"]  
17.52÷19 [11/16"÷3/4"]

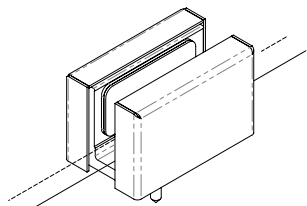

Morsetti senza tacca  
Clamps without notch  
Fijación sin muesca

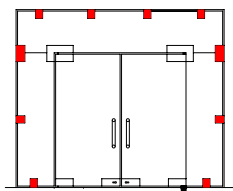
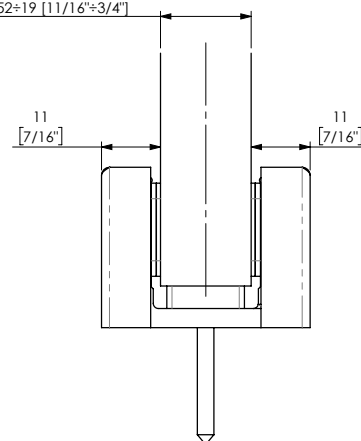
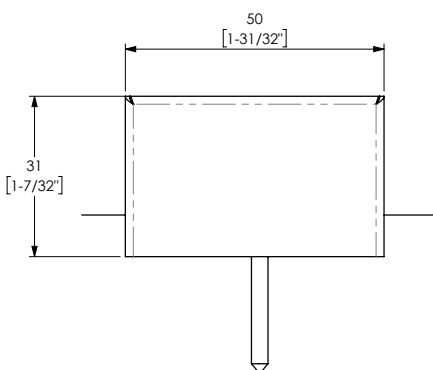

Spessore vetro  
Glass thickness  
Espesor del vidrio  
**8÷19 mm**  
5/16" ÷ 3/4"



Facilità di installazione  
Easy to install  
Facilidad de instalación

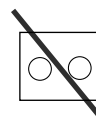

Nessuna tacca nel vetro  
No need glass notches  
No necesitan alguna muesca en el vidrio

# 19093

Serie 10.000

### Finiture Finishings | Acabados

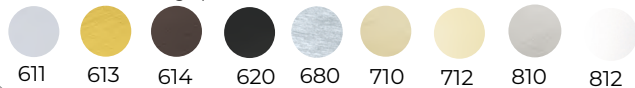

3 TYPE OF STANDARD RANGES  
8÷10 [5/16"÷13/2"]  
12÷13.52 [15/32"÷17/32"]  
17.52÷19 [11/16"÷3/4"]

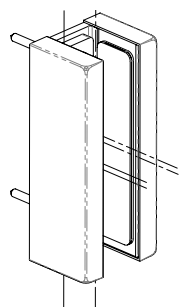

Morsetto raccordo vetri  
senza tacca  
Glass to glass clamp fitting  
without notch  
Fijación vidrio-montante  
sin muesca

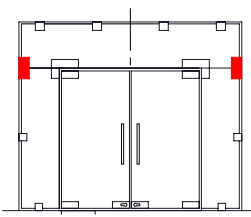
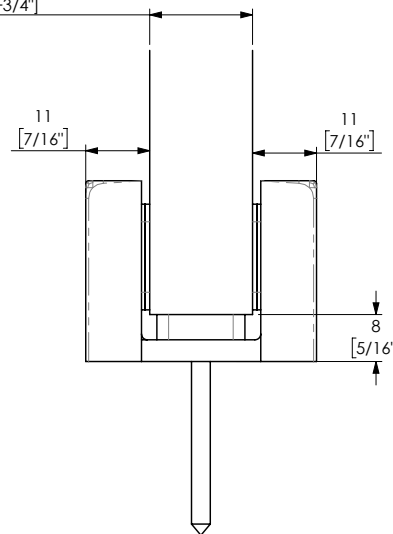
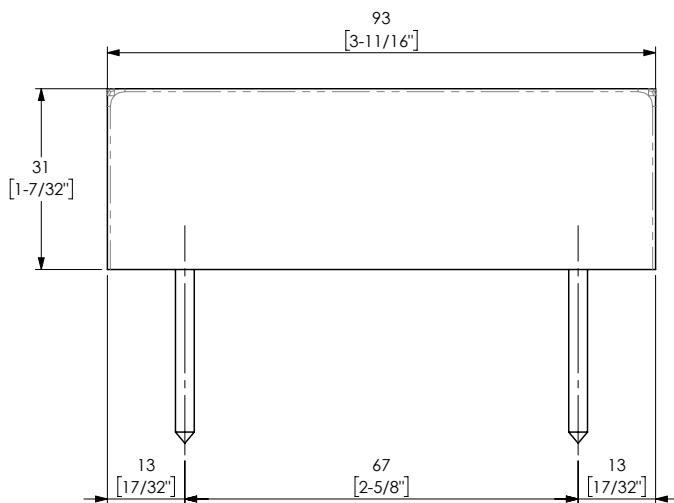

Spessore vetro  
Glass thickness  
Espesor del vidrio  
**8÷19 mm**  
5/16" ÷ 3/4"



Facilità di installazione  
Easy to install  
Facilidad de instalación

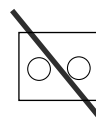

Nessuna tacca nel vetro  
No need glass notches  
No necesitan alguna muesca en el vidrio

Finiture | Finishings | Acabados



3 TYPE OF STANDARD RANGES

8÷10 [5/16"÷13/2"]

12÷13.52 [15/32"÷17/32"]

17.52÷19 [11/16"÷3/4"]

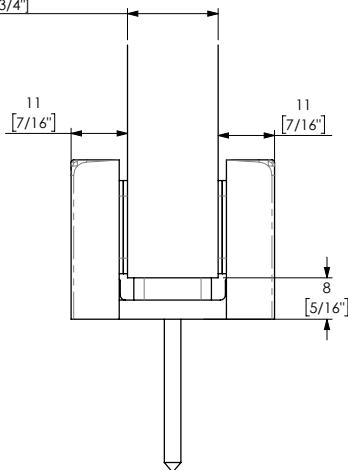
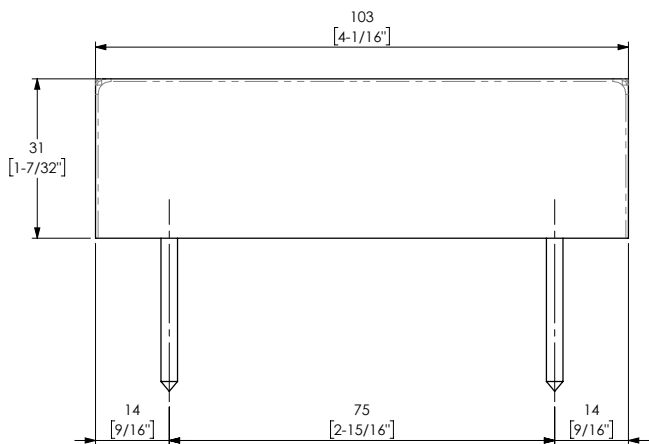

19094

Serie 10.000

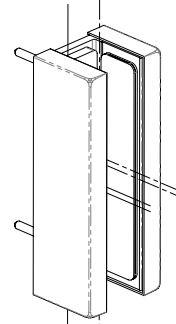

Morsetto raccordo vetri  
senza tacca  
Glass to glass clamp fitting  
without notch  
Fijación vidrio-montante  
sin muesca

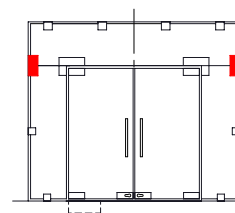

Spessore vetro  
Glass thickness  
Espesor del vidrio  
**8÷19 mm**  
5/16" ÷ 3/4"



Facilità di installazione  
Easy to install  
Facilidad de instalación

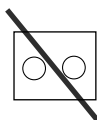

Nessuna tacca nel vetro  
No need glass notches  
No necesitan alguna muesca en el vidrio



# 43600

Serie 40.000

**Finiture Finishings | Acabados**

611	613	614	620	680	710	712	810	812

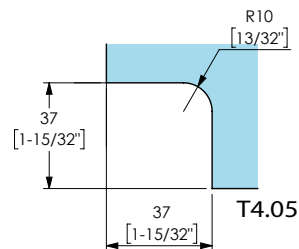
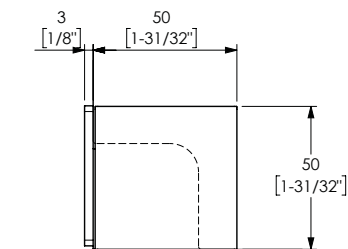
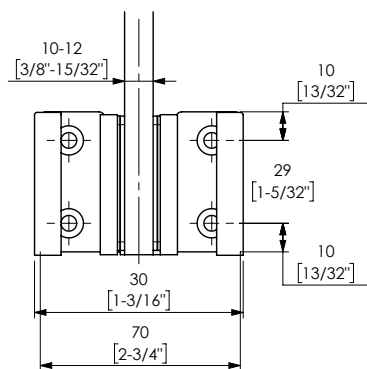
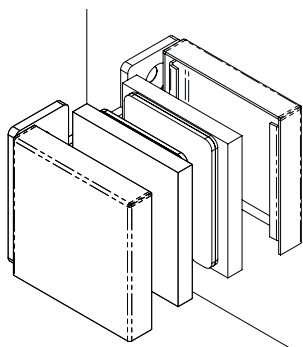

Morsetto  
Clamp  
Fijación

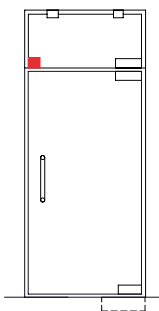

**Spessore vetro**  
Glass thickness  
Espesor del vidrio  
**10÷12 mm**  
3/8" - 1/2"

**Coppia di serraggio raccomandata**  
per le viti di fissaggio  
Recommended torque for fixing screws  
Momento de cerramiento aconsejado  
para tornillos  
**7 Nm**

**Peso medio dell'art.**  
Average item weight  
Peso medio del artículo  
**0,16 kg**  
0,35 Lbs

**Resistenza allo sfilamento**  
del vetro  
Glass holding power  
Agarre sobre el vidrio  
**>60 kg**  
>132,2 Lbs

# 44700

Serie 40.000

**Finiture Finishings | Acabados**

611	613	614	620	680	710	712	810	812

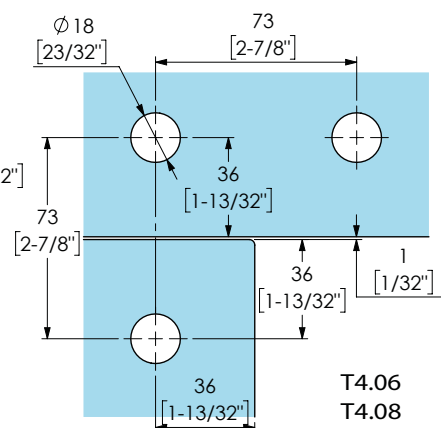
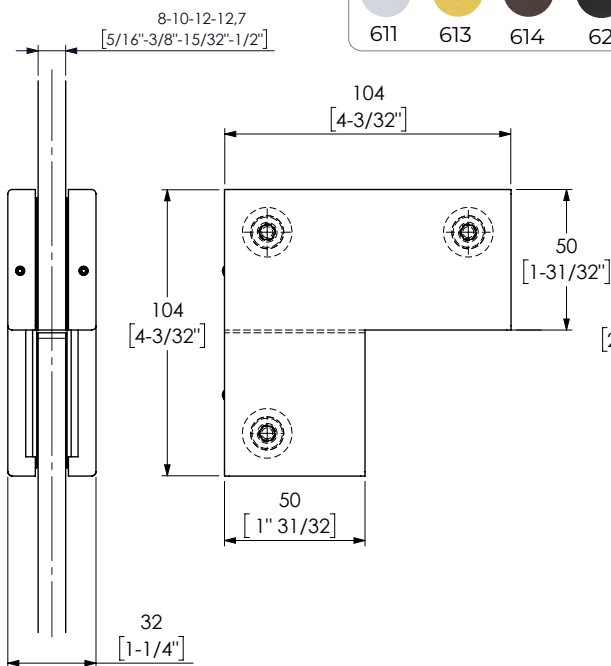
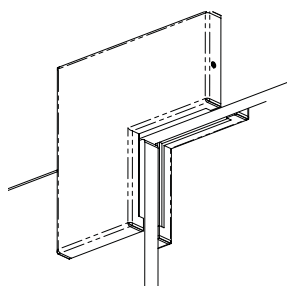

Morsetto  
Clamp  
Fijación

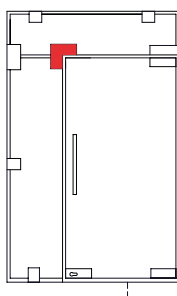

**Spessore vetro**  
Glass thickness  
Espesor del vidrio  
**8-10-12-12,7 mm**  
5/16" - 3/8" - 15/32" - 1/2"

**Coppia di serraggio raccomandata**  
per le viti di fissaggio  
Recommended torque for fixing screws  
Momento de cerramiento aconsejado  
para tornillos  
**14÷16 Nm**

**Peso medio dell'art.**  
Average item weight  
Peso medio del artículo  
**0,4 kg**  
0,88 Lbs

**Resistenza allo sfilamento**  
del vetro  
Glass holding power  
Agarre sobre el vidrio  
**>200 kg**  
>440,9 Lbs

Finiture Finishings | Acabados

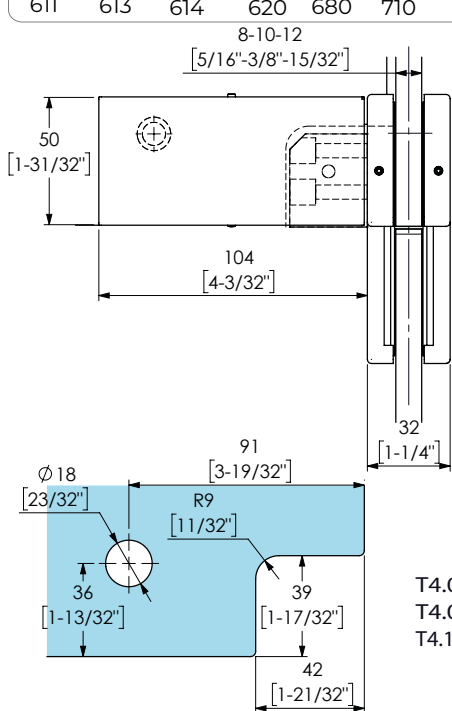
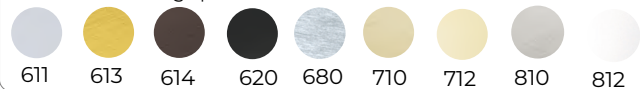

T4.06  
T4.08  
T4.13

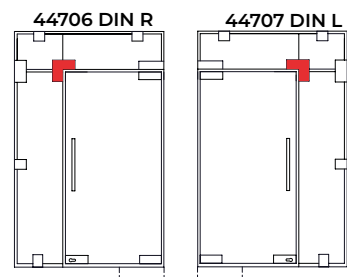
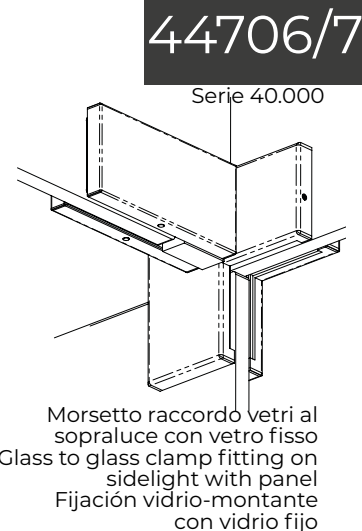
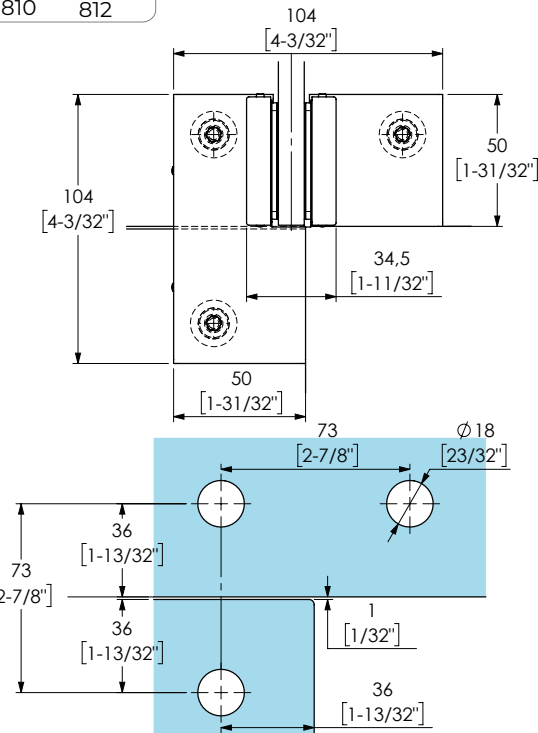

Spessore vetro  
Glass thickness  
Espesor del vidrio  
8-10-12mm  
5/16" - 3/8" - 15/32"

Coppia di serraggio raccomandata  
per le viti di fissaggio  
Recommended torque for fixing screws  
Momento de cerramiento aconsejado  
para tornillos  
14÷16 Nm

Peso medio dell'art.  
Average item weight  
Peso medio del artículo  
0,75 kg  
1,65 Lbs

Resistenza allo sfilamento  
del vetro  
Glass holding power  
Agarre sobre el vidrio  
>200 kg  
>440,9 Lbs

i Codici prodotto differenti in base al DIN.  
Different code according to the DIN.  
Codigo del producto diferente con DIN diferentes.

Finiture Finishings | Acabados

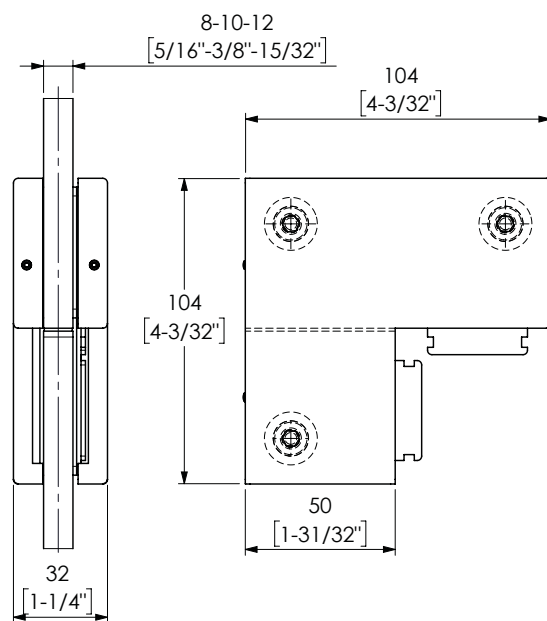
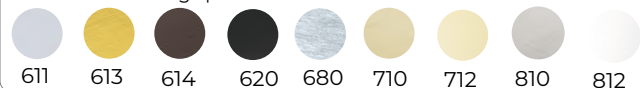

T4.06  
T4.08

44710

Serie 40.000

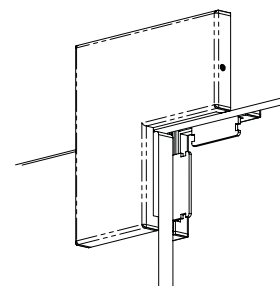

Morsetto raccordo vetri al  
sopraluce con vetro fisso  
Glass to glass clamp fitting on  
sidelight with panel  
Fijación vidrio-montante  
con vidrio fijo

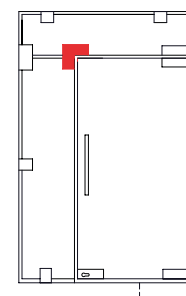

Spessore vetro  
Glass thickness  
Espesor del vidrio  
8-10-12 mm  
5/16" - 3/8" - 15/32"

Coppia di serraggio raccomandata  
per le viti di fissaggio  
Recommended torque for fixing screws  
Momento de cerramiento aconsejado  
para tornillos  
14÷16 Nm

Peso medio dell'art.  
Average item weight  
Peso medio del artículo  
0,49 kg  
1,08 Lbs

Resistenza allo sfilamento  
del vetro  
Glass holding power  
Agarre sobre el vidrio  
>200 kg  
>440,9 Lbs



Finiture Finishings | Acabados

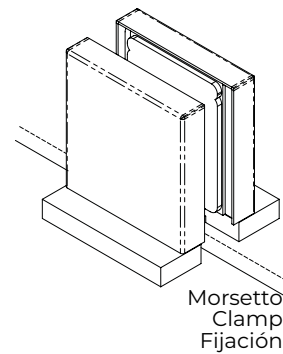
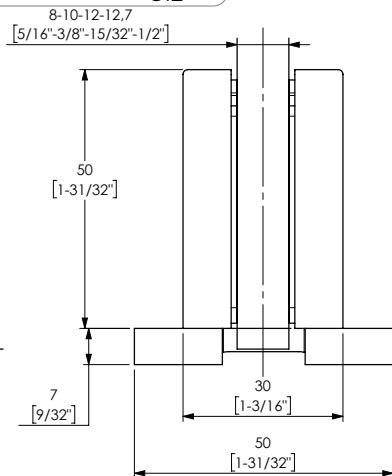
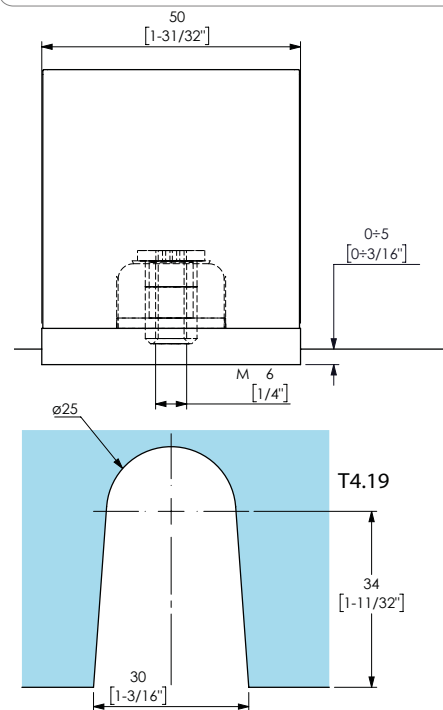

Morsetto  
Clamp  
Fijación

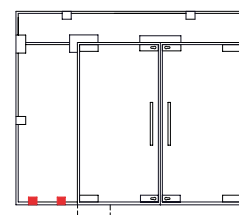

Spessore vetro  
Glass thickness  
Espesor del vidrio  
8-10-12-12,7 mm  
5/16" - 3/8" - 15/32" - 1/2"

Coppia di serraggio raccomandata  
per le viti di fissaggio  
Recommended torque for fixing screws  
Momento de cerramiento aconsejado  
para tornillos  
14÷16 Nm

Peso medio dell'art.  
Average item weight  
Peso medio del artículo  
0,19 kg  
0,41 Lbs

Resistenza allo sfilamento  
del vetro  
Glass holding power  
Agarre sobre el vidrio  
>250 kg  
>551,1 Lbs

Supporto standard di fissaggio al suolo in alluminio.  
Standard floor fixing plate in aluminum.  
Base standard solo en aluminio.

Finiture Finishings | Acabados

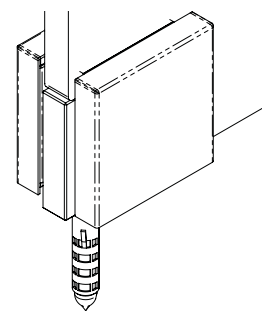
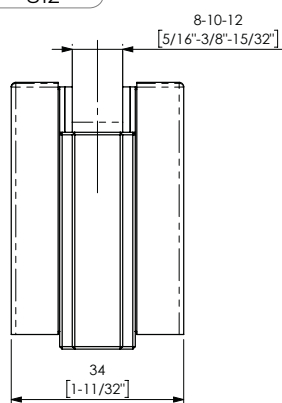
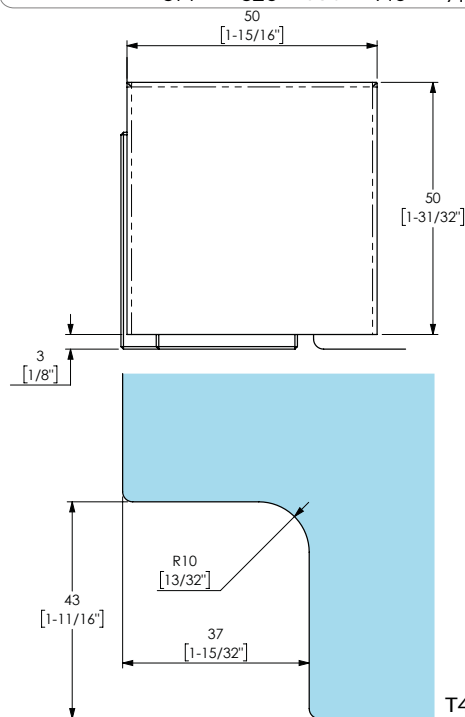

Morsetto  
Clamp  
Fijación

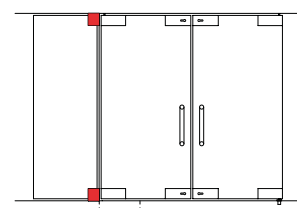

Spessore vetro  
Glass thickness  
Espesor del vidrio  
8-10-12 mm  
5/16" - 3/8" - 15/32"

Coppia di serraggio raccomandata  
per le viti di fissaggio  
Recommended torque for fixing screws  
Momento de cerramiento aconsejado  
para tornillos  
14÷16 Nm

Peso medio dell'art.  
Average item weight  
Peso medio del artículo  
0,13 kg  
0,28 Lbs

Resistenza allo sfilamento  
del vetro  
Glass holding power  
Agarre sobre el vidrio  
>100 kg  
>220,4 Lbs

46080

Serie 40.000



# 46210

Serie 40.000

### Finiture Finishings | Acabados

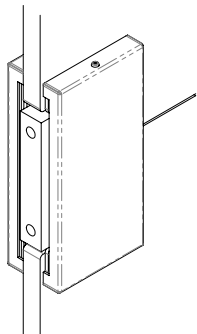

Morsetto raccordo 2 vetri  
Connection 2 glasses clamp  
Fijación 2 vidrios

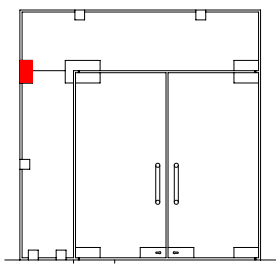
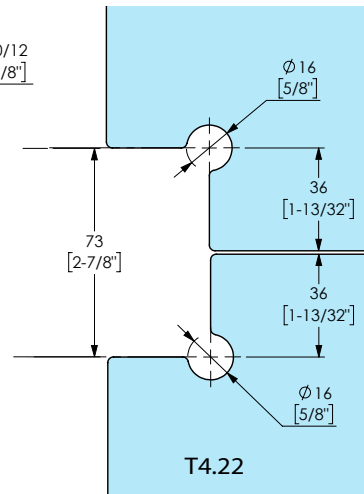
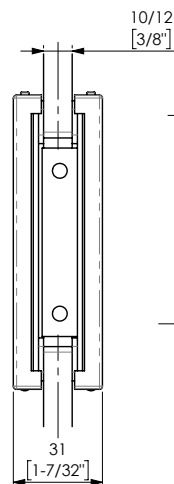
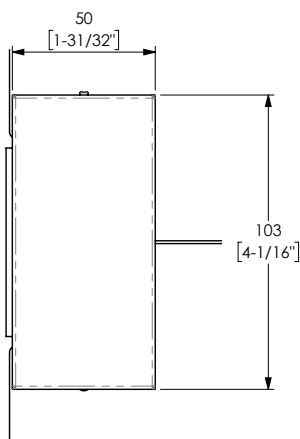

Spessore vetro  
Glass thickness  
Espesor del vidrio  
10-12 mm  
3/8" - 1/2"

Coppia di serraggio raccomandata  
per le viti di fissaggio  
Recommended torque for fixing screws  
Momento de cerramiento aconsejado  
para tornillos  
14±16 Nm

Peso medio dell'art.  
Average item weight  
Peso medio del articulo  
0,32 kg  
0,70 Lbs

Resistenza allo sfilamento  
del vetro  
Glass holding power  
Agarre sobre el vidrio  
>200 kg  
>440,9 Lbs

# 46300

Serie 40.000

### Finiture Finishings | Acabados

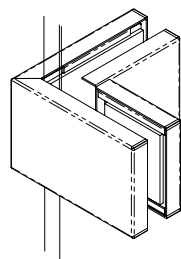

Morsetto raccordo vetri 90°  
90° Glass to glass clamp fitting  
Fijación vidrio-vidrio 90°

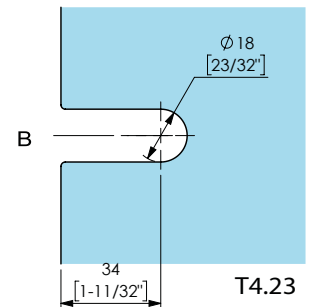
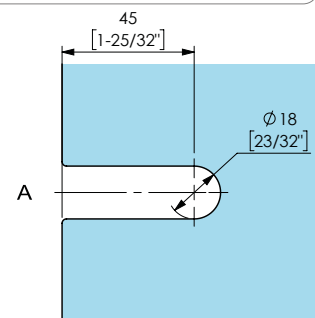
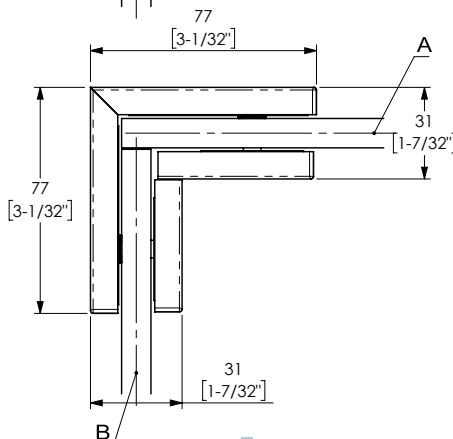
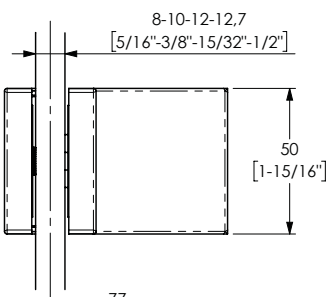

Spessore vetro  
Glass thickness  
Espesor del vidrio  
8-10-12-12,7 mm  
5/16" - 3/8" - 15/32" - 1/2"

Coppia di serraggio raccomandata  
per le viti di fissaggio  
Recommended torque for fixing screws  
Momento de cerramiento aconsejado  
para tornillos  
14±16 Nm

Peso medio dell'art.  
Average item weight  
Peso medio del articulo  
0,35 kg  
0,77 Lbs

Resistenza allo sfilamento  
del vetro  
Glass holding power  
Agarre sobre el vidrio  
>200 kg  
>440,9 Lbs

Finiture Finishings | Acabados



46400

Serie 40.000

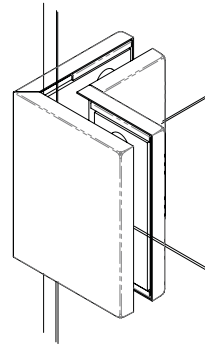
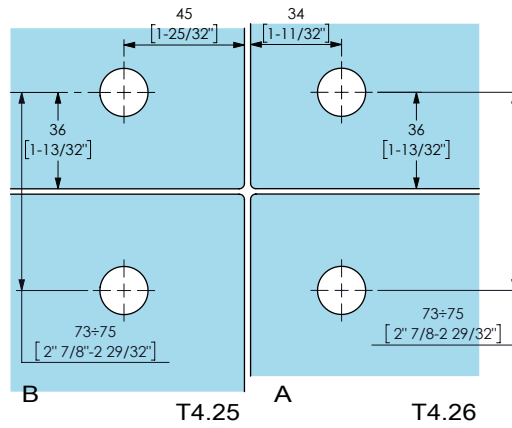
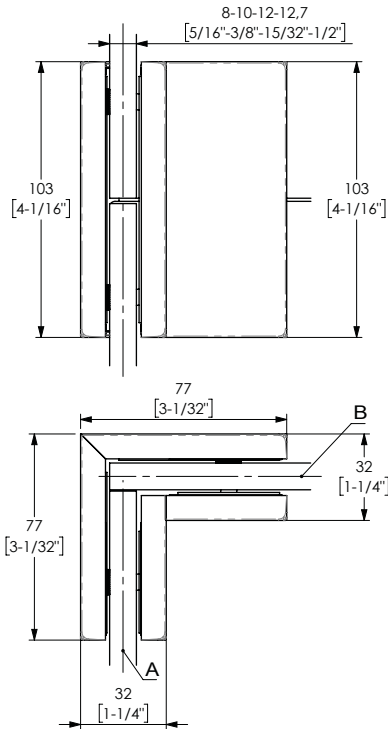

Morsetto raccordo vetri 90°  
90° Glass to glass clamp fitting  
Fijación vidrio-vidrio 90°

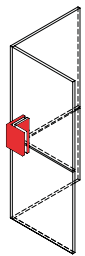

Spessore vetro  
Glass thickness  
Espesor del vidrio  
8-10-12-12,7 mm  
5/16" - 3/8" - 15/32" - 1/2"

Coppia di serraggio raccomandata  
per le viti di fissaggio  
Recommended torque for fixing screws  
Momento de cerramiento aconsejado  
para tornillos  
14±16 Nm

Peso medio dell'art.  
Average item weight  
Peso medio del artículo  
0,75 kg  
1,65 Lbs

Resistenza allo sfilamento  
del vetro  
Glass holding power  
Agarre sobre el vidrio  
>200 kg  
>440,9 Lbs

Finiture Finishings | Acabados



46500

Serie 40.000

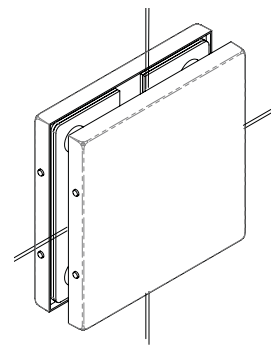
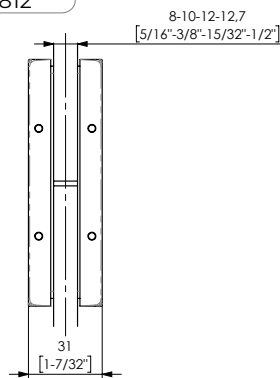
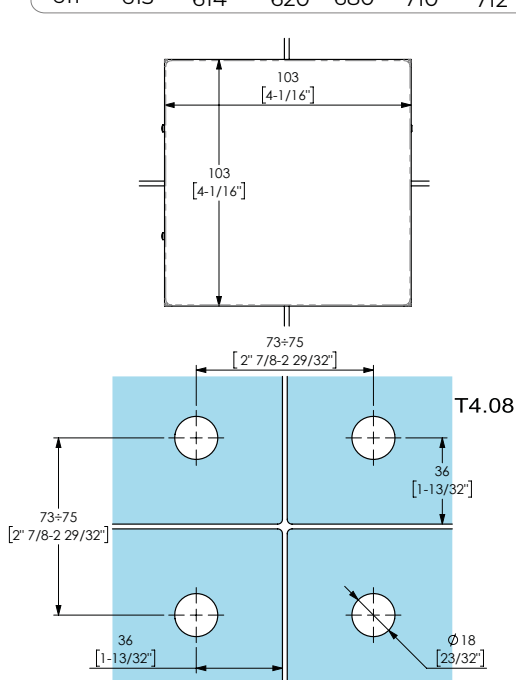

Morsetto raccordo 4 vetri  
4 glass clamp fitting  
Fijación 4 vidrios

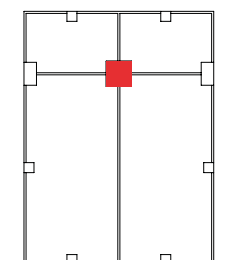

Spessore vetro  
Glass thickness  
Espesor del vidrio  
8-10-12-12,7 mm  
5/16" - 3/8" - 15/32" - 1/2"

Coppia di serraggio raccomandata  
per le viti di fissaggio  
Recommended torque for fixing screws  
Momento de cerramiento aconsejado  
para tornillos  
14±16 Nm

Peso medio dell'art.  
Average item weight  
Peso medio del artículo  
0,52 kg  
1,14 Lbs

Resistenza allo sfilamento  
del vetro  
Glass holding power  
Agarre sobre el vidrio  
>300 kg  
>661,3 Lbs



# 46503

Serie 40.000

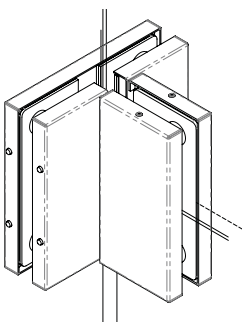

Morsetto raccordo vetri  
Glass to glass clamp fitting  
Fijación vidrio-vidrio

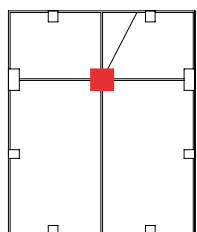

**Finiture Finishings | Acabados**

611	613	614	620	680	710	712	810	812

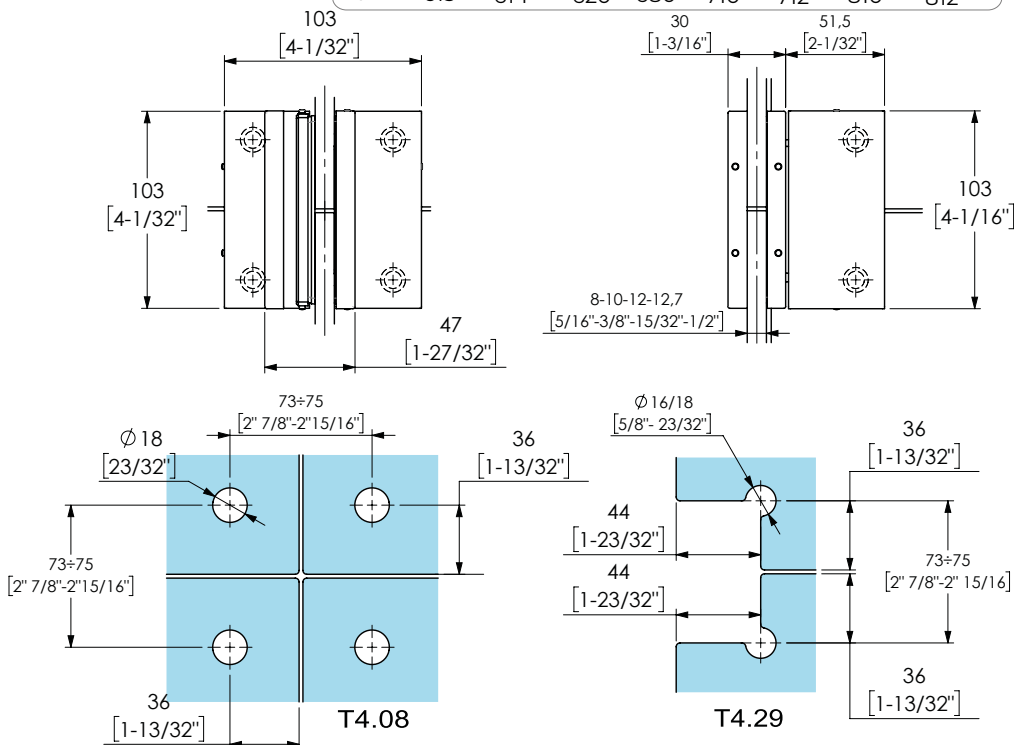

Spessore vetro  
Glass thickness  
Espesor del vidrio  
8-10-12-12,7 mm  
5/16" - 3/8" - 15/32" - 1/2"

Coppia di serraggio raccomandata  
per le viti di fissaggio  
Recommended torque for fixing screws  
Momento de cerramiento aconsejado  
para tornillos  
14±16 Nm

Peso medio dell'art.  
Average item weight  
Peso medio del artículo  
0,87 kg  
1,91 Lbs

Resistenza allo sfilamento  
del vetro  
Glass holding power  
Agarre sobre el vidrio  
>300 kg  
>661,3 Lbs

# 46504

Serie 40.000

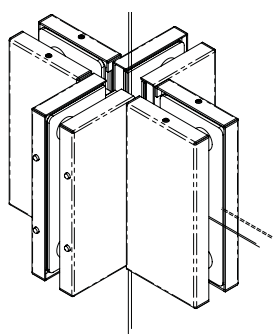

Morsetto raccordo vetri  
Glass to glass clamp fitting  
Fijación vidrio-vidrio

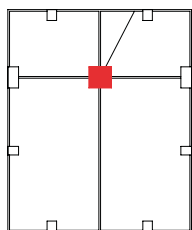

**Finiture Finishings | Acabados**

611	613	614	620	680	710	712	810	812

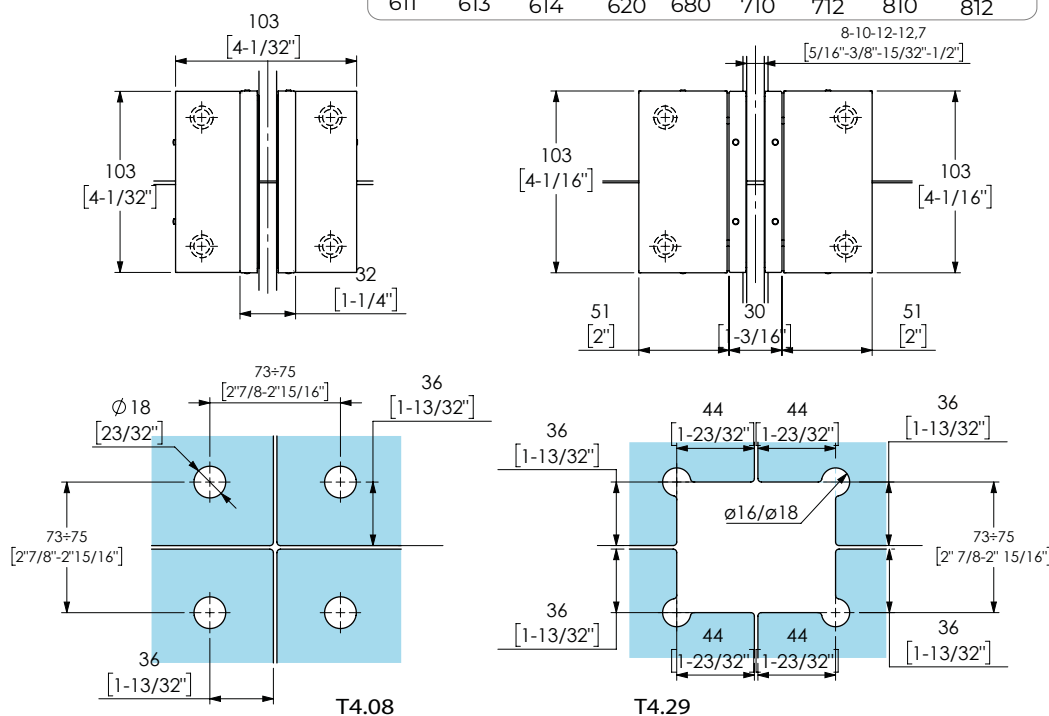

Spessore vetro  
Glass thickness  
Espesor del vidrio  
8-10-12-12,7 mm  
5/16" - 3/8" - 15/32" - 1/2"

Coppia di serraggio raccomandata  
per le viti di fissaggio  
Recommended torque for fixing screws  
Momento de cerramiento aconsejado  
para tornillos  
14±16 Nm

Peso medio dell'art.  
Average item weight  
Peso medio del artículo  
1,22 kg  
2,68 Lbs

Resistenza allo sfilamento  
del vetro  
Glass holding power  
Agarre sobre el vidrio  
>300 kg  
>661,3 Lbs

Finiture Finishings | Acabados

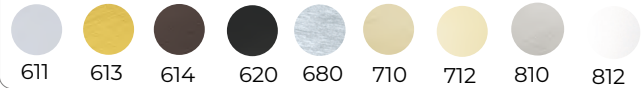

46509  
Serie 40.000

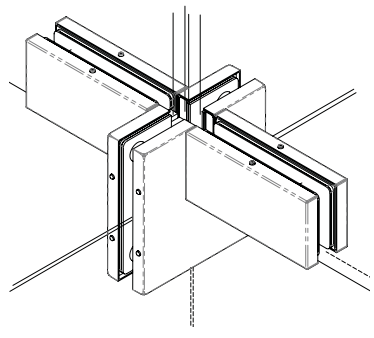
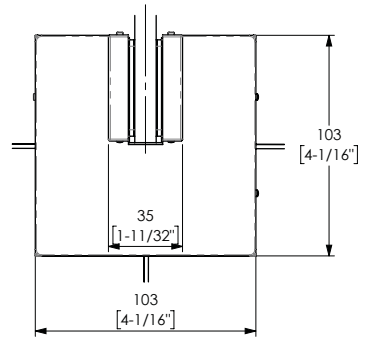
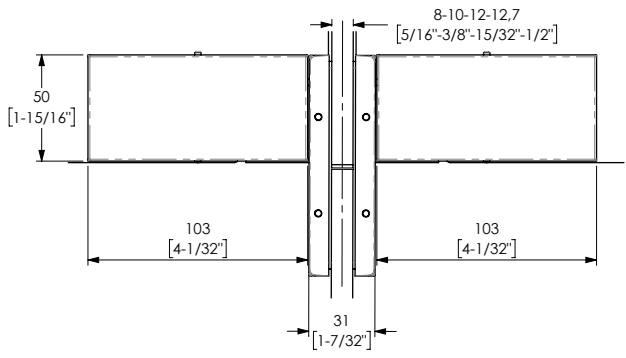

Morsetto raccordo vetri  
Glass to glass clamp fitting  
Fijación vidrio-vidrio

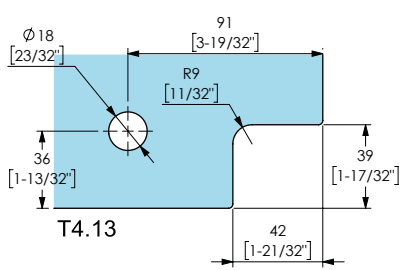
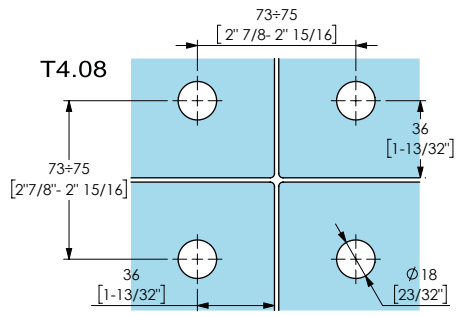
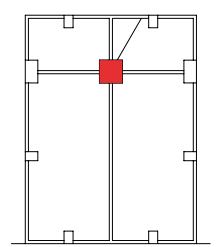

Spessore vetro  
Glass thickness  
Espesor del vidrio  
8-10-12-12,7 mm  
5/16\" - 3/8\" - 15/32\" - 1/2\"

Coppia di serraggio raccomandata  
per le viti di fissaggio  
Recommended torque for fixing screws  
Momento de cerramiento aconsejado  
para tornillos  
14±16 Nm

Peso medio dell'art.  
Average item weight  
Peso medio del artículo  
1,30 kg  
2,86 Lbs

Resistenza allo sfilamento  
del vetro  
Glass holding power  
Agarre sobre el vidrio  
>300 kg  
>661,3 Lbs

Finiture Finishings | Acabados

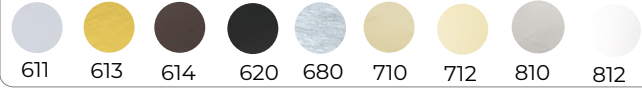

46550  
Serie 40.000

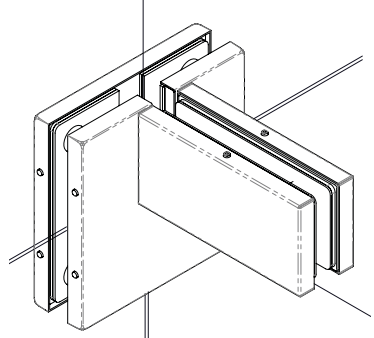
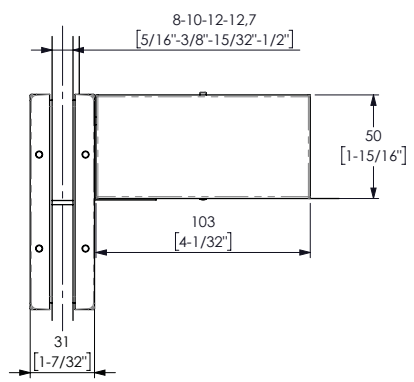
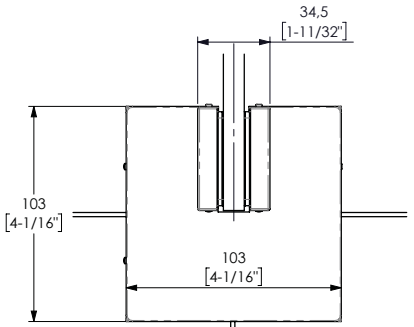

Morsetto raccordo vetri  
Glass to glass clamp fitting  
Fijación vidrio-vidrio

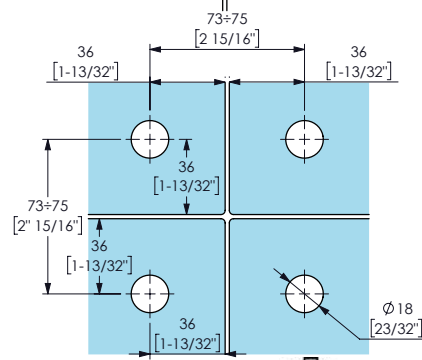
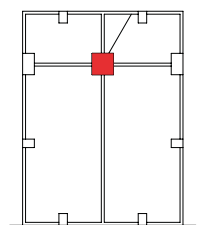

T4.08  
T4.13

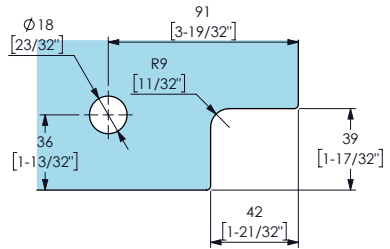

Spessore vetro  
Glass thickness  
Espesor del vidrio  
8-10-12-12,7 mm  
5/16\" - 3/8\" - 15/32\" - 1/2\"

Coppia di serraggio raccomandata  
per le viti di fissaggio  
Recommended torque for fixing screws  
Momento de cerramiento aconsejado  
para tornillos  
14±16 Nm

Peso medio dell'art.  
Average item weight  
Peso medio del artículo  
0,90 kg  
1,98 Lbs

Resistenza allo sfilamento  
del vetro  
Glass holding power  
Agarre sobre el vidrio  
>300 kg  
>661,3 Lbs



# 46700

Serie 40.000

**Finiture Finishings | Acabados**

611	613	614	620	680	710	712	810	812

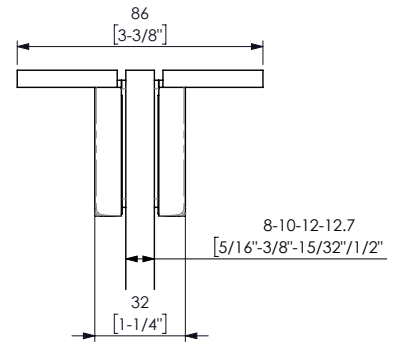
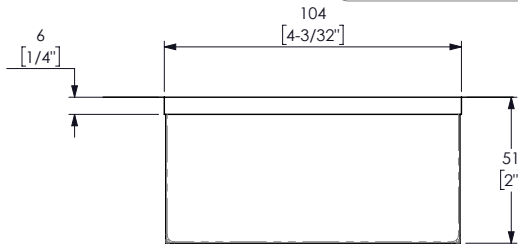
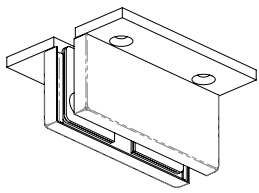

Morsetto raccordo vetri al sopraluce  
Glass to glass clamp fitting on  
the sidelight  
Fijación vidrio-vidrio en el  
montante

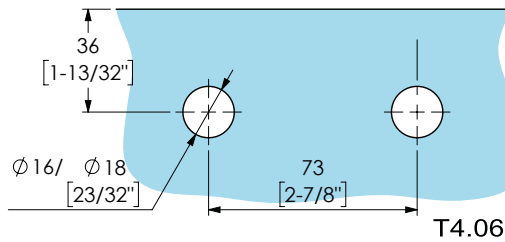
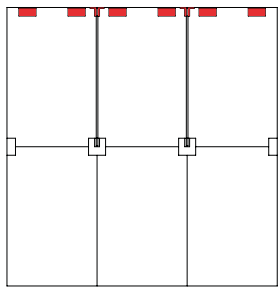

# 47210

Serie 40.000

**Finiture Finishings | Acabados**

611	613	614	620	680	710	712	810	812

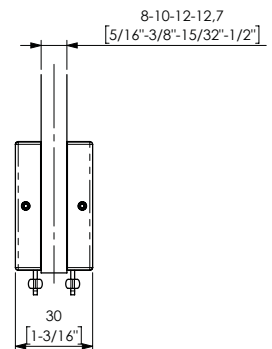
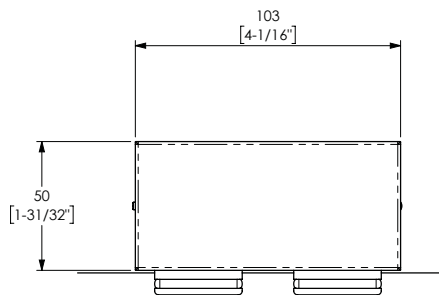
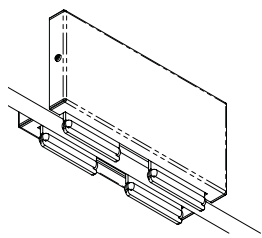

Morsetto raccordo vetri al sopraluce  
con battuta.  
Glass to glass clamp fitting on  
the sidelight with stop.  
Fijación vidrio-vidrio en el  
montante con tope.

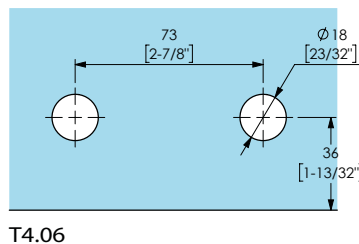
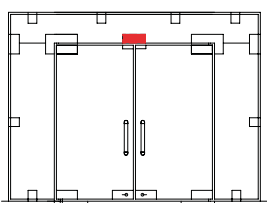

 <b>Spessore vetro</b> Glass thickness Espesor del vidrio <b>8-10-12-12,7 mm</b> 5/16" - 3/8" - 15/32" - 1/2"	 <b>Coppia di serraggio raccomandata</b> Per le viti di fissaggio Recommended torque for fixing screws Momento de cerramiento aconsejado para tornillos <b>14÷16 Nm</b>	 <b>Peso medio dell'art.</b> Average item weight Peso medio del articulo <b>0,32 kg</b> 0,70 Lbs	 <b>Resistenza allo sfilamento del vetro</b> Glass holding power Agarre sobre el vidrio <b>&gt;150 kg</b> >330,6 Lbs
--	--	---	---

Finiture Finishings | Acabados

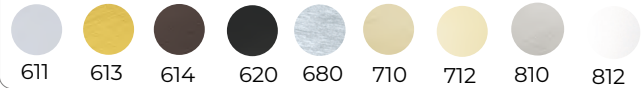

47219

Serie 40.000

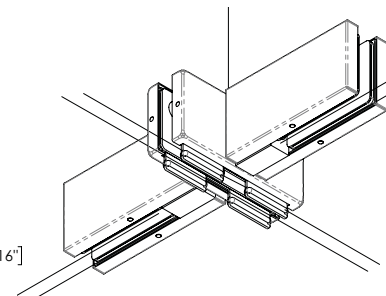
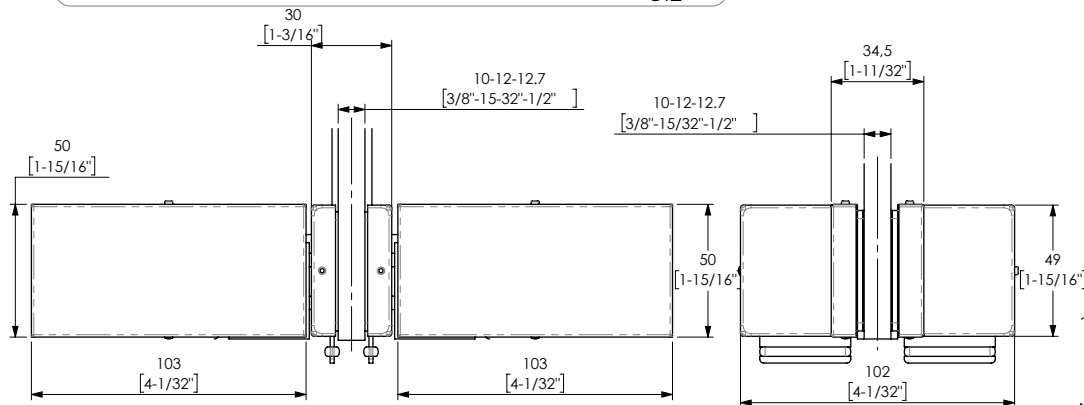

Morsetto raccordo vetri a sopraluce con controventatura.  
Glass to glass on-sidelight clamp fitting with bracing  
Fijación vidrio-vidrio a montante con arriostramiento

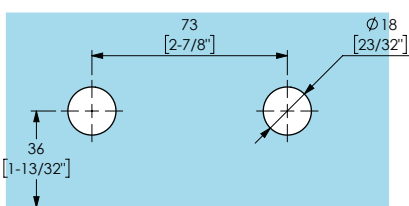

T4.06

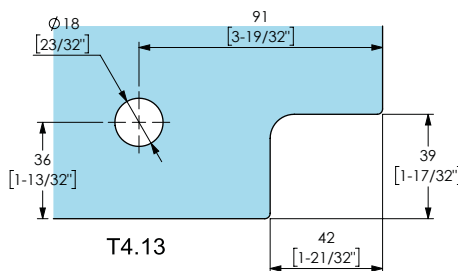

T4.13

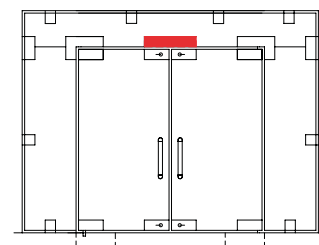

Spessore vetro  
Glass thickness  
Espesor del vidrio  
8-10-12-12,7 mm  
5/16" - 3/8" - 15/32" - 1/2"

Coppia di serraggio raccomandata per le viti di fissaggio  
Recommended torque for fixing screws  
Momento de cerramiento aconsejado para tornillos  
14÷16 Nm

Peso medio dell'art.  
Average item weight  
Peso medio del artículo  
1,10 kg  
2,42 Lbs

Resistenza allo sfilamento del vetro  
Glass holding power  
Agarre sobre el vidrio  
>150 kg  
>330,6 Lbs

Finiture Finishings | Acabados

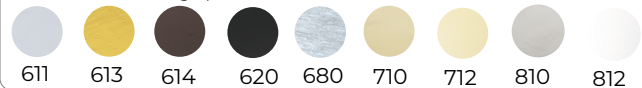

47260

Serie 40.000

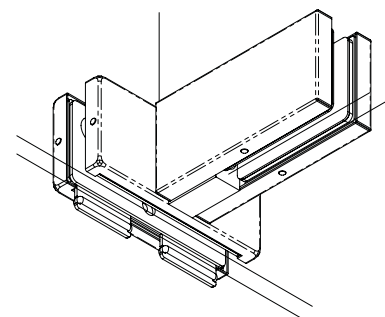
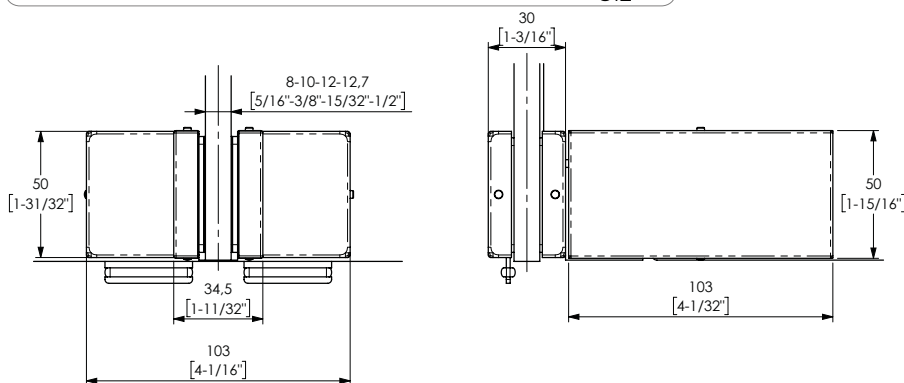

Morsetto raccordo vetri.  
Glass to glass clamp fitting.  
Fijación vidrio-vidrio.

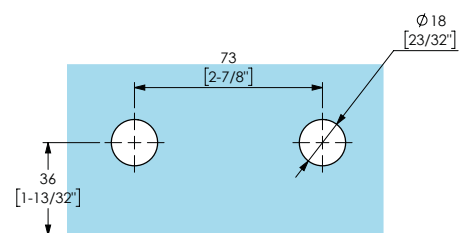

T4.06

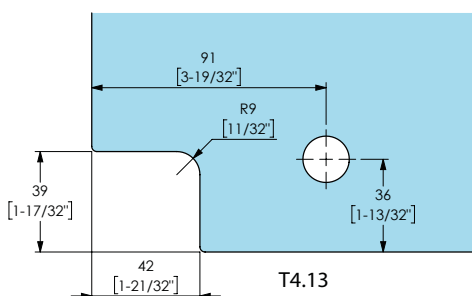

T4.13

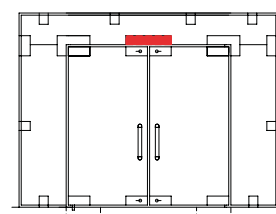

Spessore vetro  
Glass thickness  
Espesor del vidrio  
8-10-12-12,7 mm  
5/16" - 3/8" - 15/32" - 1/2"

Coppia di serraggio raccomandata per le viti di fissaggio  
Recommended torque for fixing screws  
Momento de cerramiento aconsejado para tornillos  
14÷16 Nm

Peso medio dell'art.  
Average item weight  
Peso medio del artículo  
0,70 kg  
1,54 Lbs

Resistenza allo sfilamento del vetro  
Glass holding power  
Agarre sobre el vidrio  
>150 kg  
>330,6 Lbs



# 53200

Serie 50.000

**Finiture Finishings | Acabados**

611	613	614	620	680	710	712	810	812

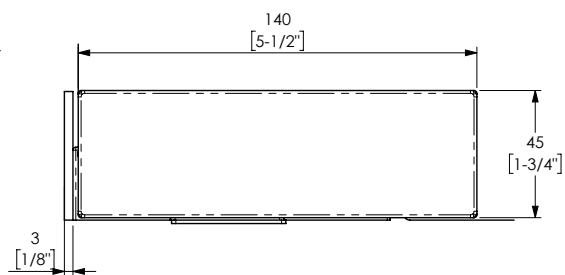
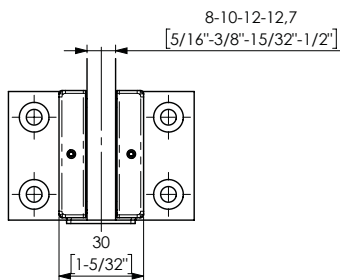
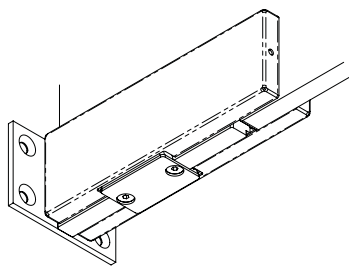

Reggisopraluce  
Transomjamb patch  
Anclaje montante

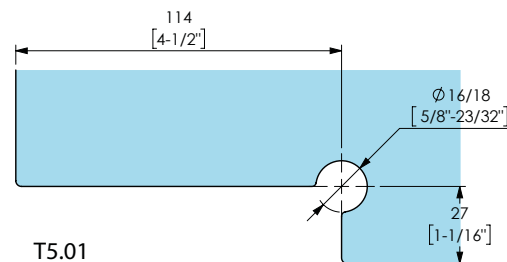
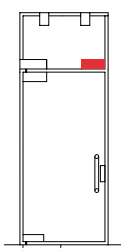

T5.01



Spessore vetro  
Glass thickness  
Espesor del vidrio  
8-10-12-12,7 mm  
5/16" - 3/8" - 15/32" - 1/2"



Coppia di serraggio raccomandata  
per le viti di fissaggio  
Recommended torque for fixing screws  
Momento de cerramiento aconsejado  
para tornillos  
14±16 Nm



Peso medio dell'art.  
Average item weight  
Peso medio del artículo  
0,50 kg  
1,10 Lbs

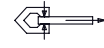

Resistenza allo sfilamento  
del vetro  
Glass holding power  
Agarre sobre el vidrio  
>250 kg  
>551,1 Lbs

# 53210

Serie 50.000

**Finiture Finishings | Acabados**

611	613	614	620	680	710	712	810	812

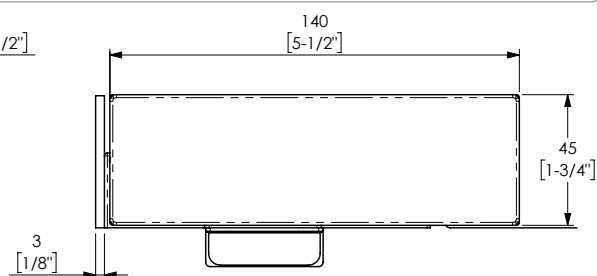
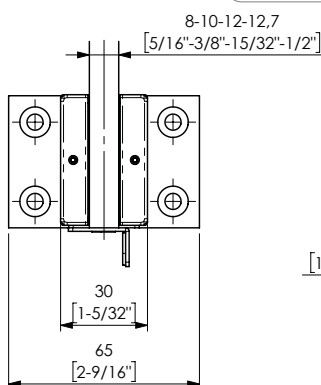
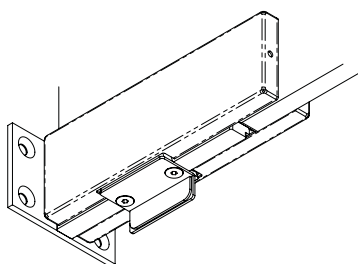

Reggisopraluce  
Transomjamb patch  
Anclaje montante

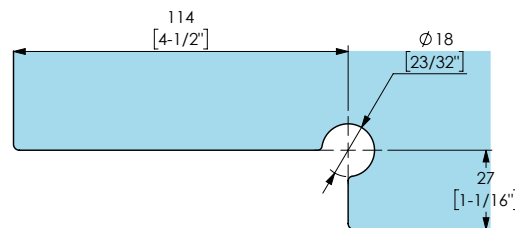
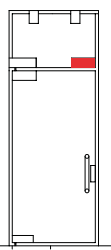

T5.01



Spessore vetro  
Glass thickness  
Espesor del vidrio  
8-10-12-12,7 mm  
5/16" - 3/8" - 15/32" - 1/2"



Coppia di serraggio raccomandata  
per le viti di fissaggio  
Recommended torque for fixing screws  
Momento de cerramiento aconsejado  
para tornillos  
14±16 Nm



Peso medio dell'art.  
Average item weight  
Peso medio del artículo  
0,50 kg  
1,10 Lbs

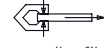

Resistenza allo sfilamento  
del vetro  
Glass holding power  
Agarre sobre el vidrio  
>250 kg  
>551,1 Lbs

Finiture Finishings | Acabados

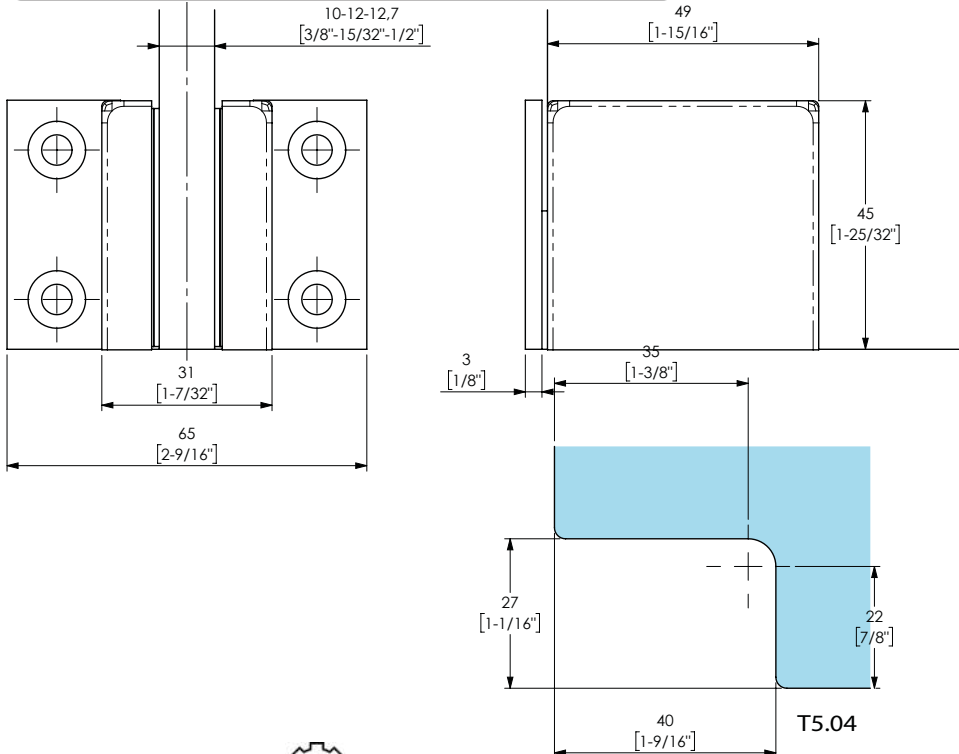
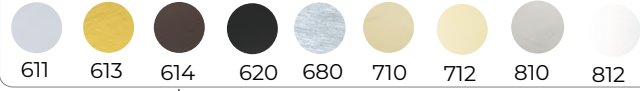

Spessore vetro  
Glass thickness  
Espesor del vidrio  
10-12-12,7 mm  
3/8" - 15/32" - 1/2"

Coppia di serraggio raccomandata  
per le viti di fissaggio  
Recommended torque for fixing screws  
Momento de cerramiento aconsejado  
para tornillos  
7 Nm

Peso medio dell'art.  
Average item weight  
Peso medio del artículo  
0,20 kg  
0,44 Lbs

Resistenza allo sfilamento  
del vetro  
Glass holding power  
Agarre sobre el vidrio  
>60 kg  
>132,2Lbs

53600

Serie 50.000

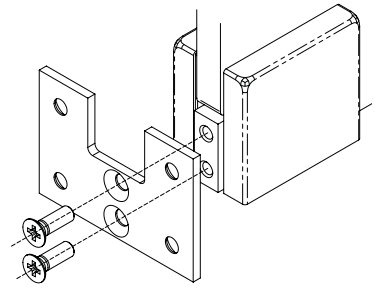

Morsetto  
Glass to wall clamp  
Pieza de anclaje

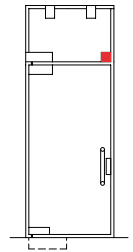

Finiture Finishings | Acabados

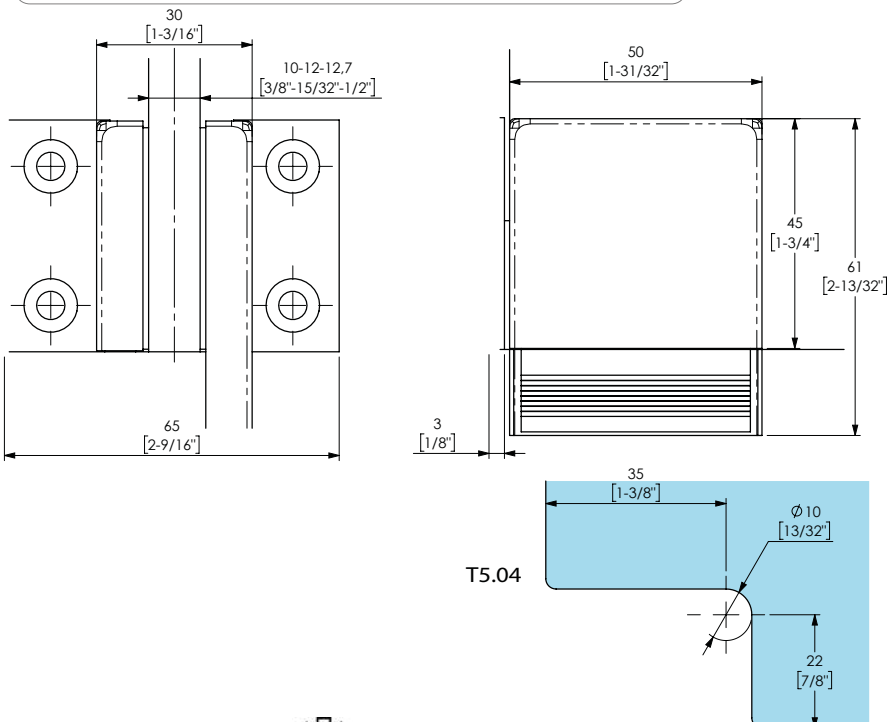
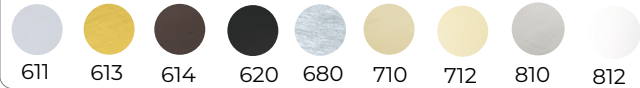

Spessore vetro  
Glass thickness  
Espesor del vidrio  
10-12-12,7 mm  
3/8" - 15/32" - 1/2"

Coppia di serraggio raccomandata  
per le viti di fissaggio  
Recommended torque for fixing screws  
Momento de cerramiento aconsejado  
para tornillos  
7 Nm

Peso medio dell'art.  
Average item weight  
Peso medio del artículo  
0,22 kg  
0,48 Lbs

Resistenza allo sfilamento  
del vetro  
Glass holding power  
Agarre sobre el vidrio  
>60 kg  
>132,2Lbs

53610

Serie 50.000

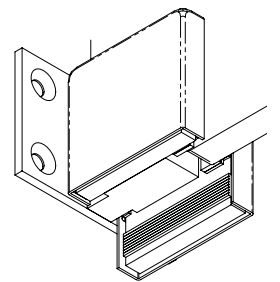

Morsetto  
Glass to wall clamp  
Pieza de anclaje

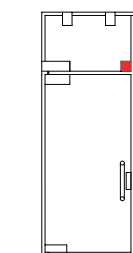



# 54610

Serie 50.000

Finiture Finishings | Acabados

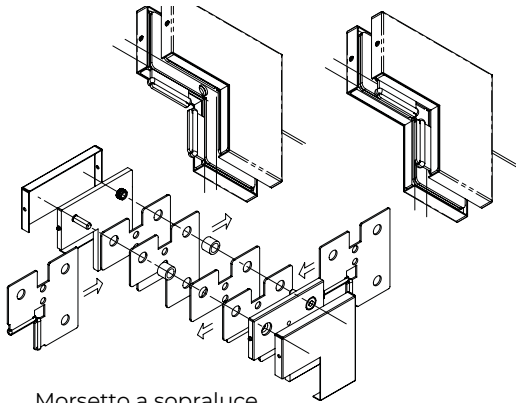

Morsetto a soprauce  
Transom jamb patch  
Fijación montante lateral

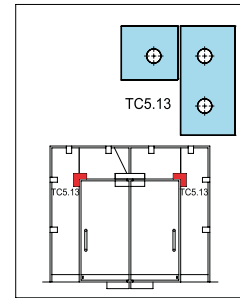
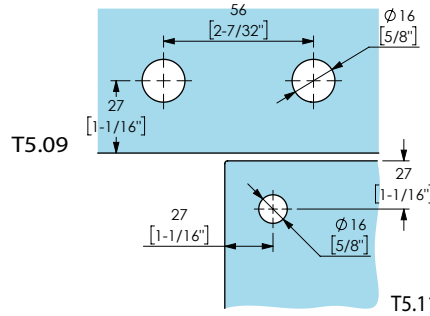
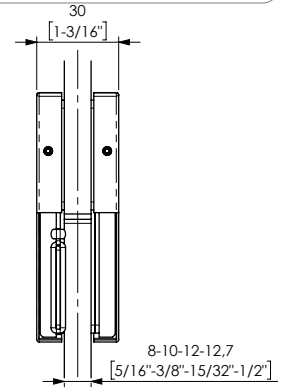
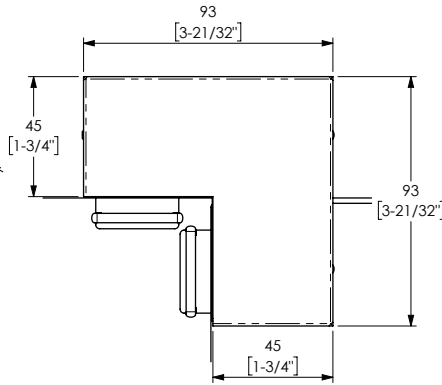
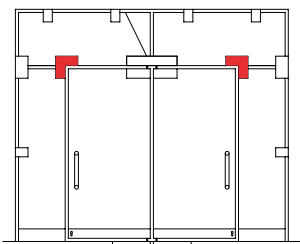

**i** Per laterale fisso continuo, usare le lavorazioni del vetro combinate TC5.13.  
For continuous side glass panel use glass cutouts combination TC5.13.  
Para montante longitudinal continuo utilizar muescas en vidrio combinación TC5.13.

Spessore vetro  
Glass thickness  
Espesor del vidrio  
8-10-12-12,7 mm  
5/16" - 3/8" - 15/32" - 1/2"

Coppia di serraggio raccomandata per le viti di fissaggio  
Recommended torque for fixing screws  
Momento de cerramiento aconsejado para tornillos  
14±16 Nm

Peso medio dell'art.  
Average item weight  
Peso medio del artículo  
0,40 kg  
0,88 Lbs

Resistenza allo sfilamento del vetro  
Glass holding power  
Agarre sobre el vidrio  
>200 kg  
>440,9 Lbs

# 54616/7

Serie 50.000

Finiture Finishings | Acabados

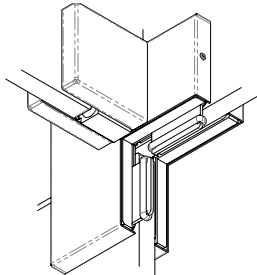

Morsetto collegamento soprauce+fisso  
Transom/side pan. fin patch  
Fijación montante lateral con vidrio fijo

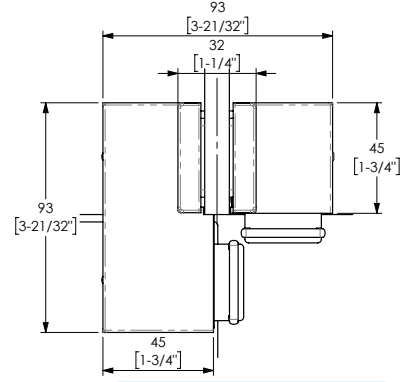
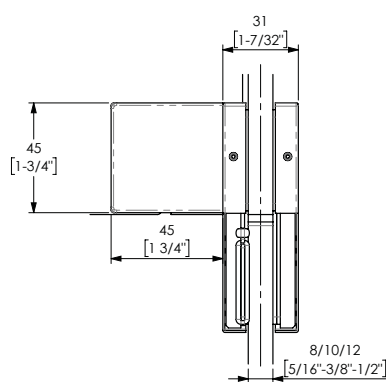

54616 DIN R

54617 DIN L

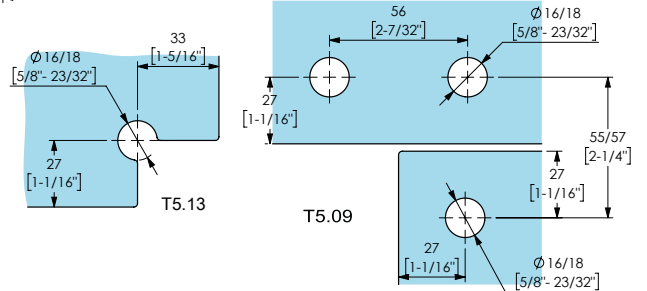
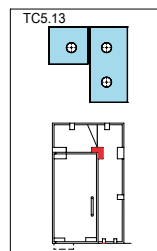
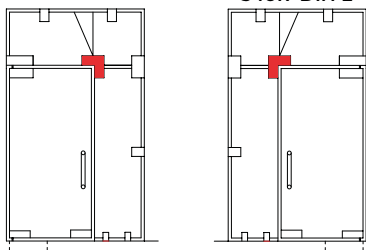

**i** Per laterale fisso continuo, usare le lavorazioni del vetro combinate TC5.13. Codici prodotto differenti in base al DIN.  
For continuous side glass panel use glass cutouts combination TC5.13 Different code according to the DIN.  
Para montante longitudinal continuo utilizar muescas en vidrio combinación TC5.13. Código del producto diferente con DIN diferentes.

Spessore vetro  
Glass thickness  
Espesor del vidrio  
8-10-12-12,7 mm  
5/16" - 3/8" - 15/32" - 1/2"

Coppia di serraggio raccomandata per le viti di fissaggio  
Recommended torque for fixing screws  
Momento de cerramiento aconsejado para tornillos  
14±16 Nm

Peso medio dell'art.  
Average item weight  
Peso medio del artículo  
0,53 kg  
1,16 Lbs

Resistenza allo sfilamento del vetro  
Glass holding power  
Agarre sobre el vidrio  
>200 kg  
>440,9 Lbs

Finiture Finishings | Acabados



54618

Serie 50.000

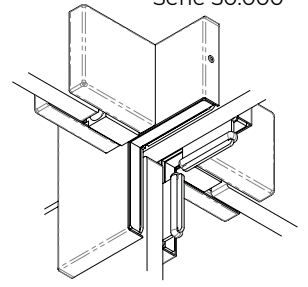

Morsetto collegamento sopra-  
luce+fisso  
Transom/side pan. fin patch  
Fijación montante lateral  
con vidrio fijo

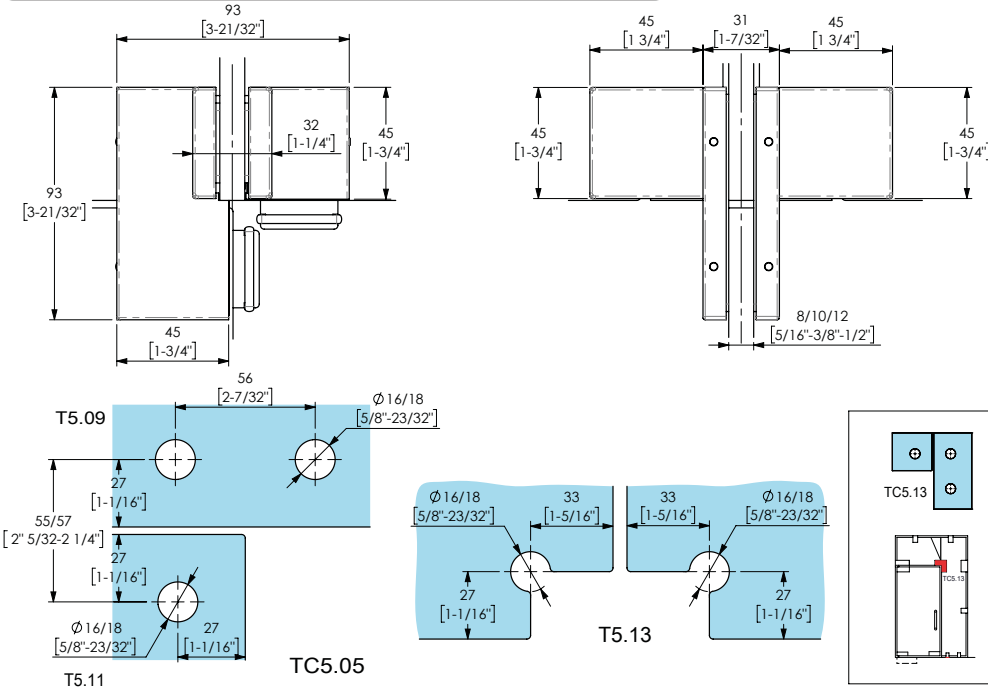

Spessore vetro  
Glass thickness  
Espesor del vidrio  
8-10-12-12,7 mm  
5/16" - 3/8" - 15/32" - 1/2"

Coppia di serraggio raccomandata  
per le viti di fissaggio  
Recommended torque for fixing screws  
Momento de cerramiento aconsejado  
para tornillos  
14÷16 Nm

Peso medio dell'art.  
Average item weight  
Peso medio del artículo  
0,65 kg  
1,43 Lbs

Resistenza allo sfilamento  
del vetro  
Glass holding power  
Agarre sobre el vidrio  
>200 kg  
>440,9 Lbs

Per laterale fisso continuo, usare le lavorazioni del vetro combinate TC5.13.  
For continuous side glass panel use glass cutouts combination TC5.13  
Para montante longitudinal continuo utilizar muescas en vidrio combinación TC5.13.

Finiture Finishings | Acabados

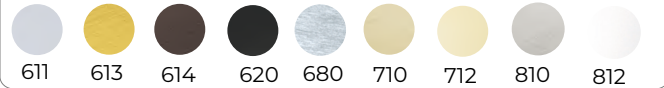

56000

Serie 50.000

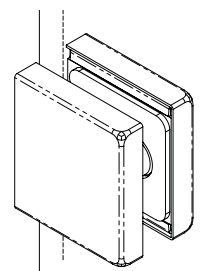

Morsetto  
Clamp fitting  
Fijación

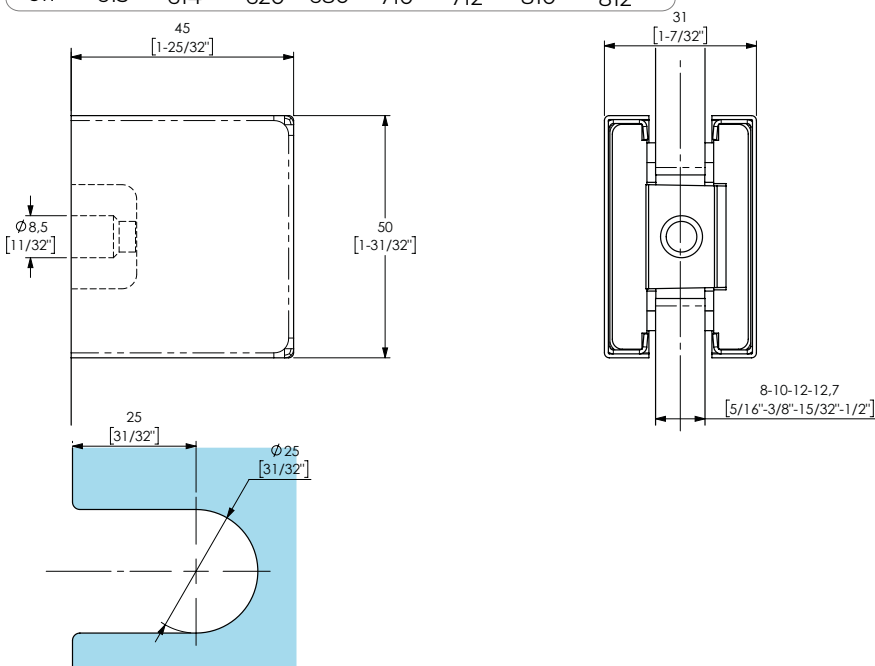

Spessore vetro  
Glass thickness  
Espesor del vidrio  
8-10-12-12,7 mm  
5/16" - 3/8" - 15/32" - 1/2"

Coppia di serraggio raccomandata  
per le viti di fissaggio  
Recommended torque for fixing screws  
Momento de cerramiento aconsejado  
para tornillos  
14÷16 Nm

Peso medio dell'art.  
Average item weight  
Peso medio del artículo  
0,13 kg  
0,28 Lbs

Resistenza allo sfilamento  
del vetro  
Glass holding power  
Agarre sobre el vidrio  
>150 kg  
>330,69 Lbs

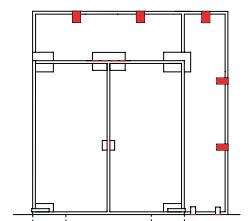



# 56010

Serie 50.000

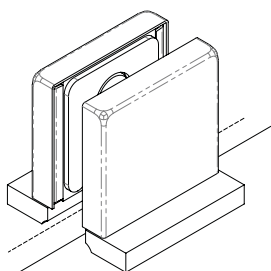

Morsetto  
Clamp fitting  
Fijación

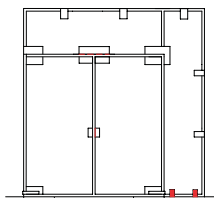

**i** Supporto standard di fissaggio al suolo in alluminio.  
Standard floor fixing plate in aluminum.  
Base standard solo en aluminio.

### Finiture Finishings | Acabados

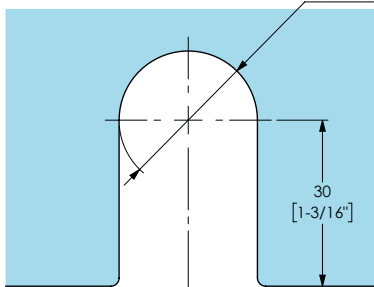
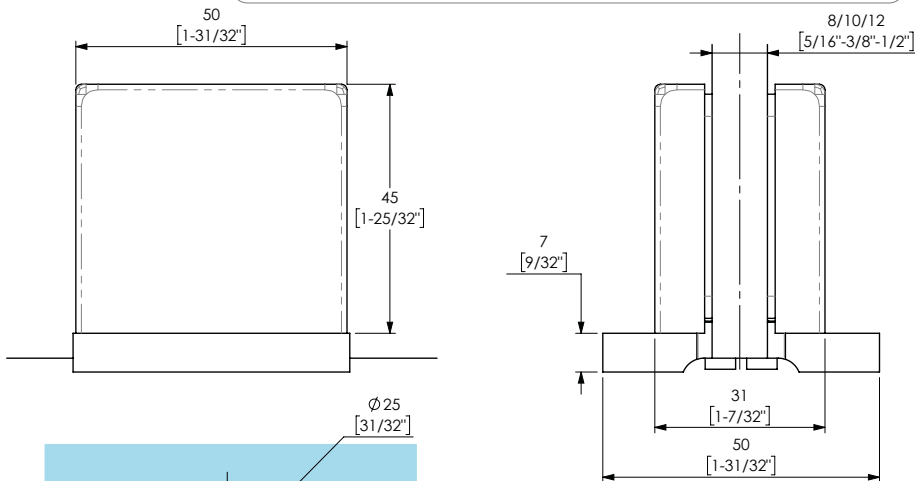
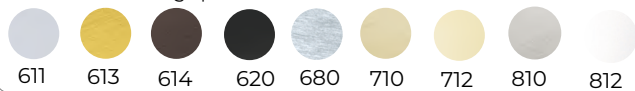

T5.15

**> <**  
Spessore vetro  
Glass thickness  
Espesor del vidrio  
8-10-12-12,7 mm  
5/16" - 3/8" - 15/32" - 1/2"

**⚙**  
Coppia di serraggio raccomandata per le viti di fissaggio  
Recommended torque for fixing screws  
Momento de cerramiento aconsejado para tornillos  
14±16 Nm

**⚖**  
Peso medio dell'art.  
Average item weight  
Peso medio del artículo  
0,18 kg  
0,39 Lbs

**⚔**  
Resistenza allo sfilamento del vetro  
Glass holding power  
Agarre sobre el vidrio  
>150 kg  
>330,69 Lbs

# 56210

Serie 50.000

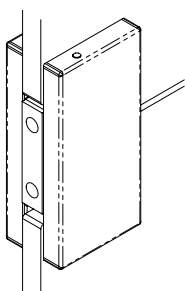

Morsetto coll. 2 vetri  
Clamp fitting 2 glasses  
Fijación dos vidrios

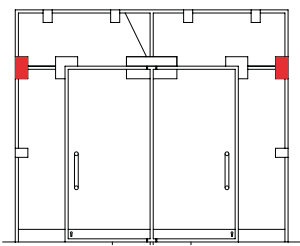

### Finiture Finishings | Acabados

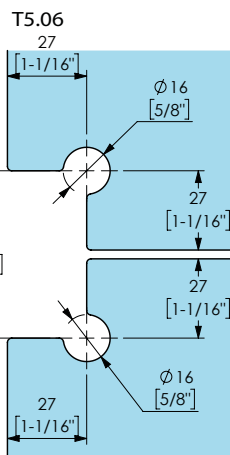
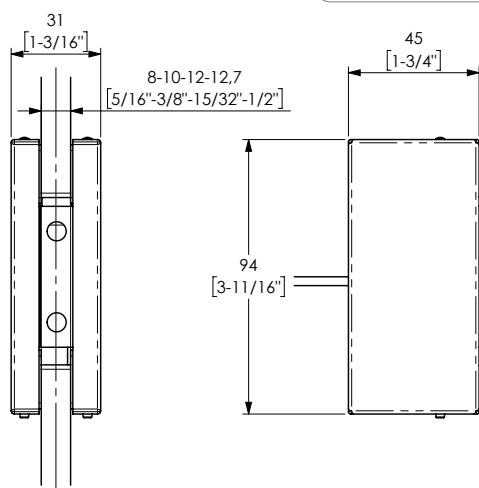
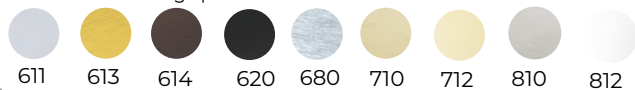

T5.06

TC5.04

**> <**  
Spessore vetro  
Glass thickness  
Espesor del vidrio  
8-10-12-12,7 mm  
5/16" - 3/8" - 15/32" - 1/2"

**⚙**  
Coppia di serraggio raccomandata per le viti di fissaggio  
Recommended torque for fixing screws  
Momento de cerramiento aconsejado para tornillos  
14±16 Nm

**⚖**  
Peso medio dell'art.  
Average item weight  
Peso medio del artículo  
0,27 kg  
0,59 Lbs

**⚔**  
Resistenza allo sfilamento del vetro  
Glass holding power  
Agarre sobre el vidrio  
>200 kg  
>440,9 Lbs

Finiture Finishings | Acabados



56216

Serie 50.000

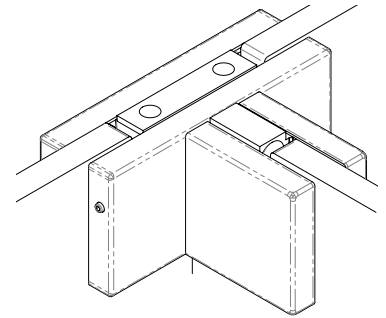
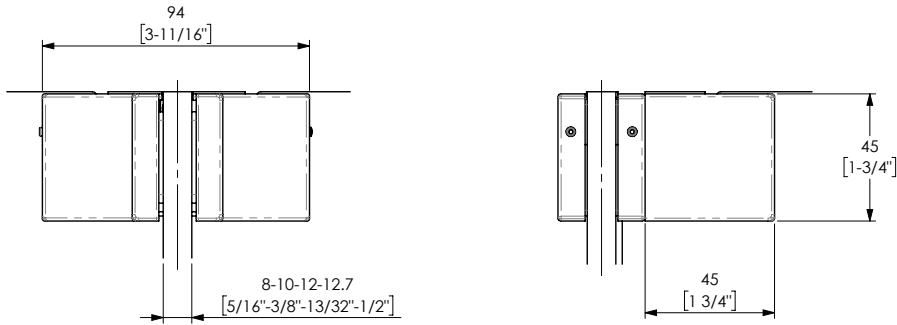

Morsetto raccordo vetri  
Glass to glass clamp fitting  
Fijación vidrio-vidrio

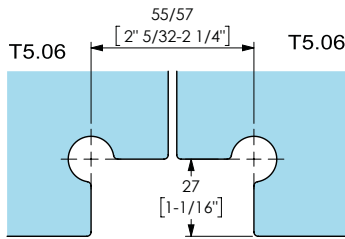

TC5.04

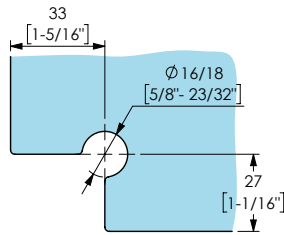

T5.13

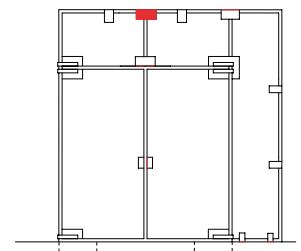

Spessore vetro  
Glass thickness  
Espesor del vidrio  
8-10-12-12,7 mm  
5/16" - 3/8" - 15/32" - 1/2"

Coppia di serraggio raccomandata  
per le viti di fissaggio  
Recommended torque for fixing screws  
Momento de cerramiento aconsejado  
para tornillos  
14÷16 Nm

Peso medio dell'art.  
Average item weight  
Peso medio del artículo  
0,40 kg  
0,88 Lbs

Resistenza allo sfilamento  
del vetro  
Glass holding power  
Agarre sobre el vidrio  
>200 kg  
>440,9 Lbs

Finiture Finishings | Acabados

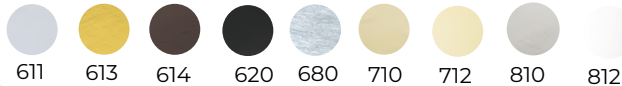

56218

Serie 50.000

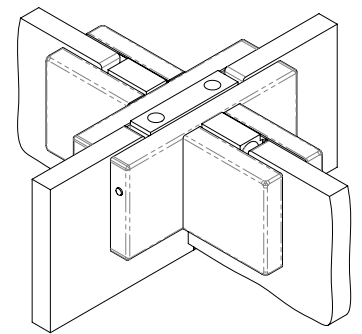
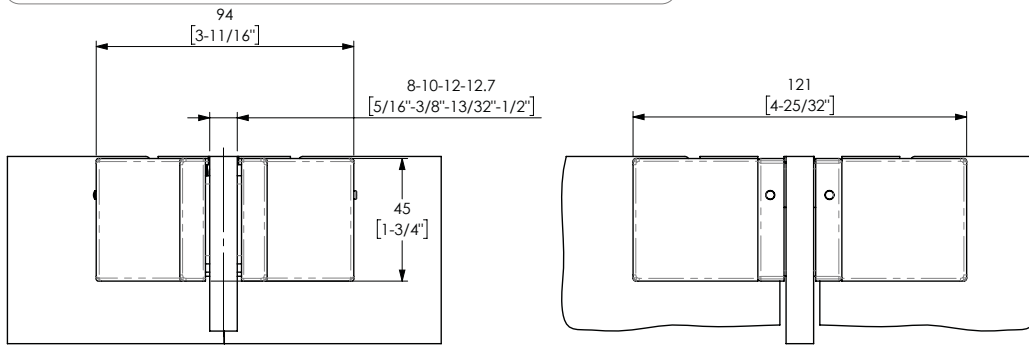

Morsetto raccordo vetri  
Glass to glass clamp fitting  
Fijación vidrio-vidrio

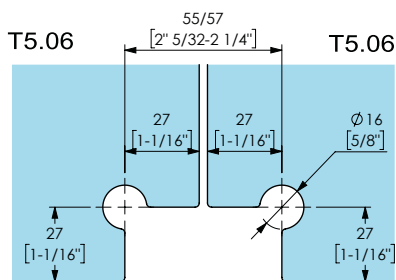

TC5.04

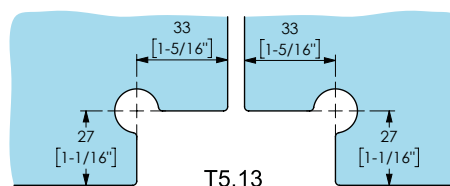

T5.13

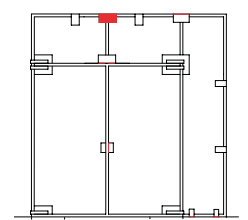

Spessore vetro  
Glass thickness  
Espesor del vidrio  
8-10-12-12,7 mm  
5/16" - 3/8" - 15/32" - 1/2"

Coppia di serraggio raccomandata  
per le viti di fissaggio  
Recommended torque for fixing screws  
Momento de cerramiento aconsejado  
para tornillos  
14÷16 Nm

Peso medio dell'art.  
Average item weight  
Peso medio del artículo  
0,52 kg  
1,14 Lbs

Resistenza allo sfilamento  
del vetro  
Glass holding power  
Agarre sobre el vidrio  
>200 kg  
>440,9 Lbs



# 56300

Serie 50.000

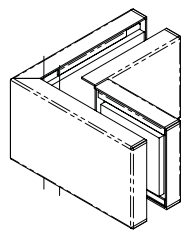

### Finiture Finishings | Acabados

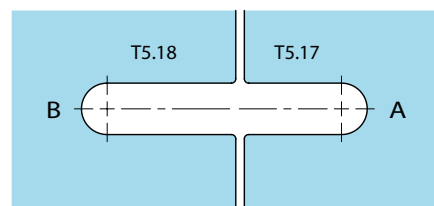
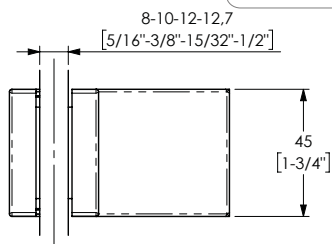
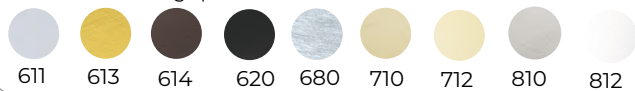

TC5.09

Morsetto raccordo vetri 90°  
Glass to glass 90° clamp fitting  
Fijación vidrio-vidrio 90°

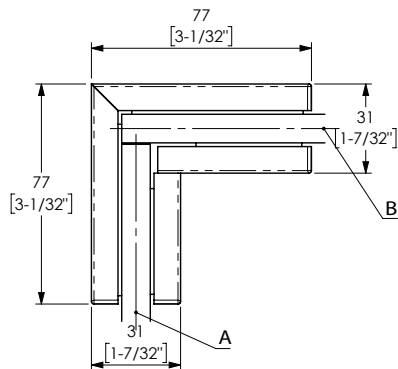

Spessore vetro  
Glass thickness  
Espesor del vidrio  
8-10-12-12,7 mm  
5/16" - 3/8" - 15/32" - 1/2"



Coppia di serraggio raccomandata  
per le viti di fissaggio  
Recommended torque for fixing screws  
Momento de cerramiento aconsejado  
para tornillos

14÷16 Nm



Peso medio dell'art.  
Average item weight  
Peso medio del artículo  
0,32 kg  
0,70 Lbs

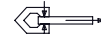

Resistenza allo sfilamento  
del vetro  
Glass holding power  
Agarre sobre el vidrio  
>100 kg  
>220,4 Lbs

# 56400

Serie 50.000

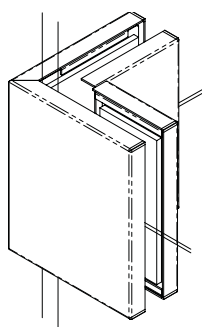

### Finiture Finishings | Acabados

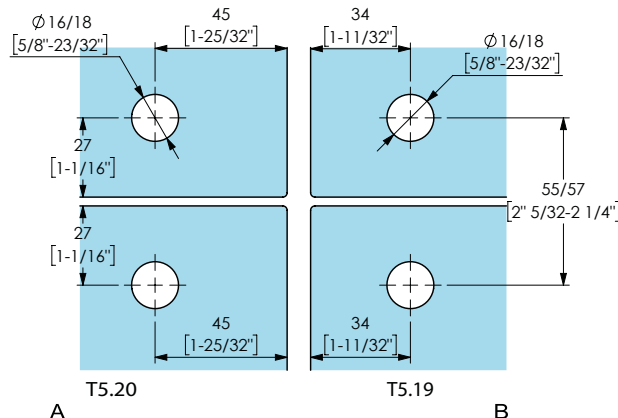
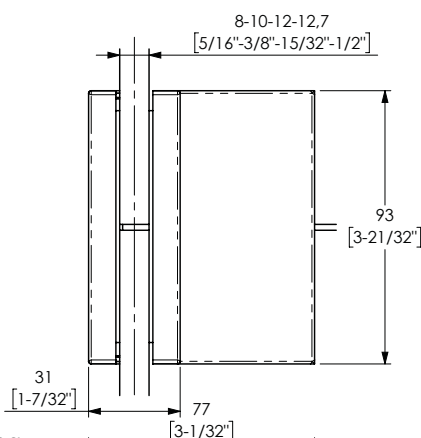
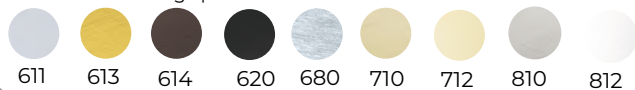

TC5.10

Morsetto raccordo vetri 90°  
Glass to glass 90° clamp fitting  
Fijación vidrio-vidrio 90°

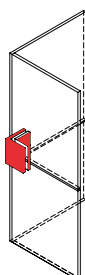

Spessore vetro  
Glass thickness  
Espesor del vidrio  
8-10-12-12,7 mm  
5/16" - 3/8" - 15/32" - 1/2"



Coppia di serraggio raccomandata  
per le viti di fissaggio  
Recommended torque for fixing screws  
Momento de cerramiento aconsejado  
para tornillos

14÷16 Nm



Peso medio dell'art.  
Average item weight  
Peso medio del artículo  
0,68 kg  
1,49 Lbs

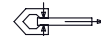

Resistenza allo sfilamento  
del vetro  
Glass holding power  
Agarre sobre el vidrio  
>200 kg  
>440,9 Lbs

Finiture Finishings | Acabados



56500

Serie 50.000

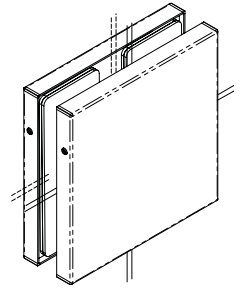

Morsetto raccordo vetri  
Glass to glass clamp fitting  
Fijación vidrio-vidrio

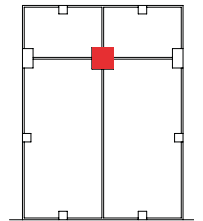
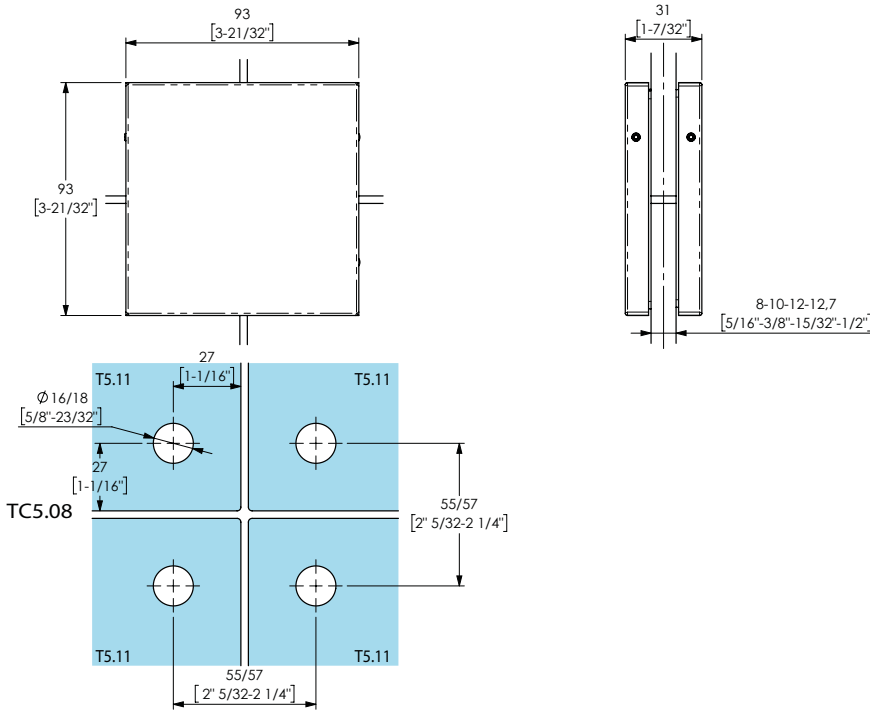

Spessore vetro  
Glass thickness  
Espesor del vidrio  
8-10-12-12,7 mm  
5/16" - 3/8" - 15/32" - 1/2"

Coppia di serraggio raccomandata  
per le viti di fissaggio  
Recommended torque for fixing screws  
Momento de cerramiento aconsejado  
para tornillos  
14÷16 Nm

Peso medio dell'art.  
Average item weight  
Peso medio del artículo  
0,47 kg  
1,03 Lbs

Resistenza allo sfilamento  
del vetro  
Glass holding power  
Agarre sobre el vidrio  
>300 kg  
>661,3 Lbs

Finiture Finishings | Acabados

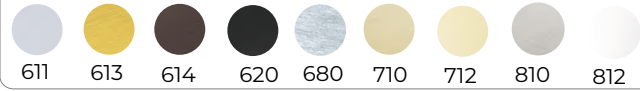

56506

Serie 50.000

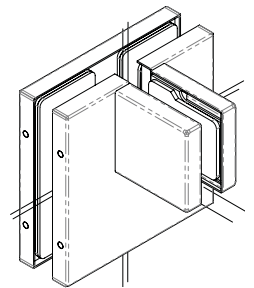

Morsetto raccordo vetri + lat.fisso  
Glass to glass  
clamp fitting + fixed panel  
Fijación vidrio-vidrio + vidrio fijo

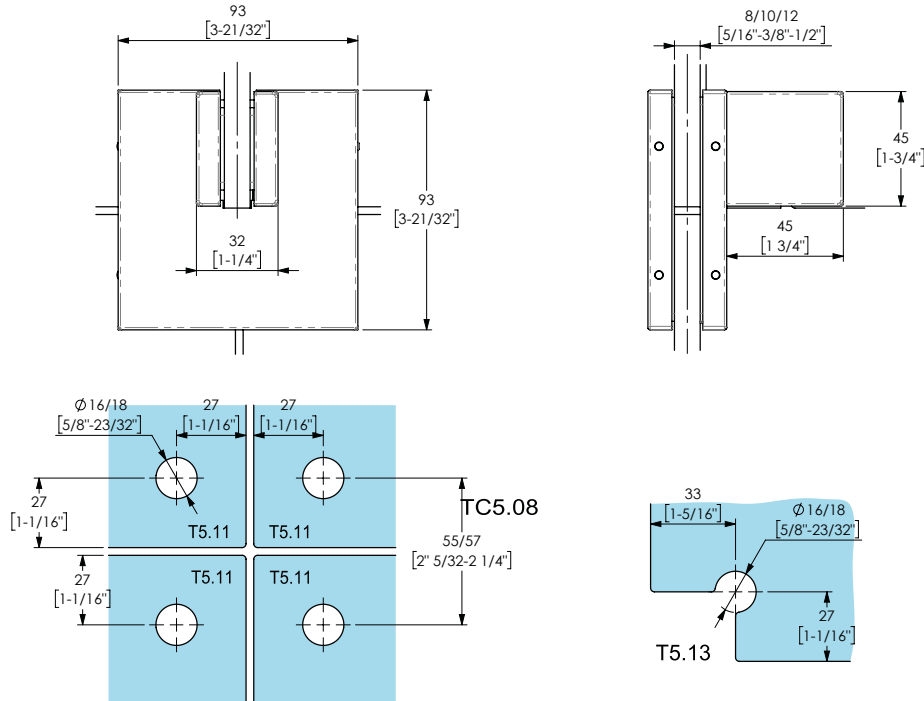

Spessore vetro  
Glass thickness  
Espesor del vidrio  
8-10-12-12,7 mm  
5/16" - 3/8" - 15/32" - 1/2"

Coppia di serraggio raccomandata  
per le viti di fissaggio  
Recommended torque for fixing screws  
Momento de cerramiento aconsejado  
para tornillos  
14÷16 Nm

Peso medio dell'art.  
Average item weight  
Peso medio del artículo  
0,60 kg  
1,32 Lbs

Resistenza allo sfilamento  
del vetro  
Glass holding power  
Agarre sobre el vidrio  
>300 kg  
>661,3 Lbs

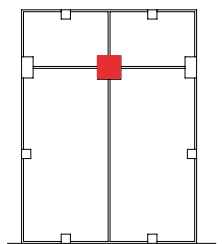



# 56508

Serie 50.000

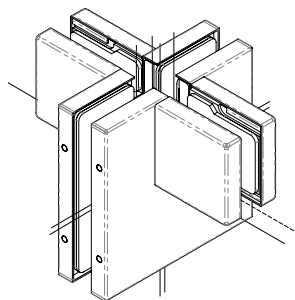

Morsetto raccordo vetri + lat.fisso  
Glass to glass clamp fitting + panel  
Fijación vidrio-vidrio + vidrio fijo

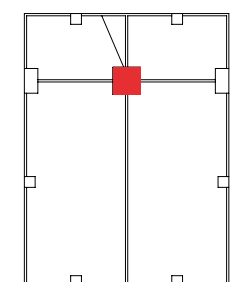

**Finiture Finishings | Acabados**

611	613	614	620	680	710	712	810	812

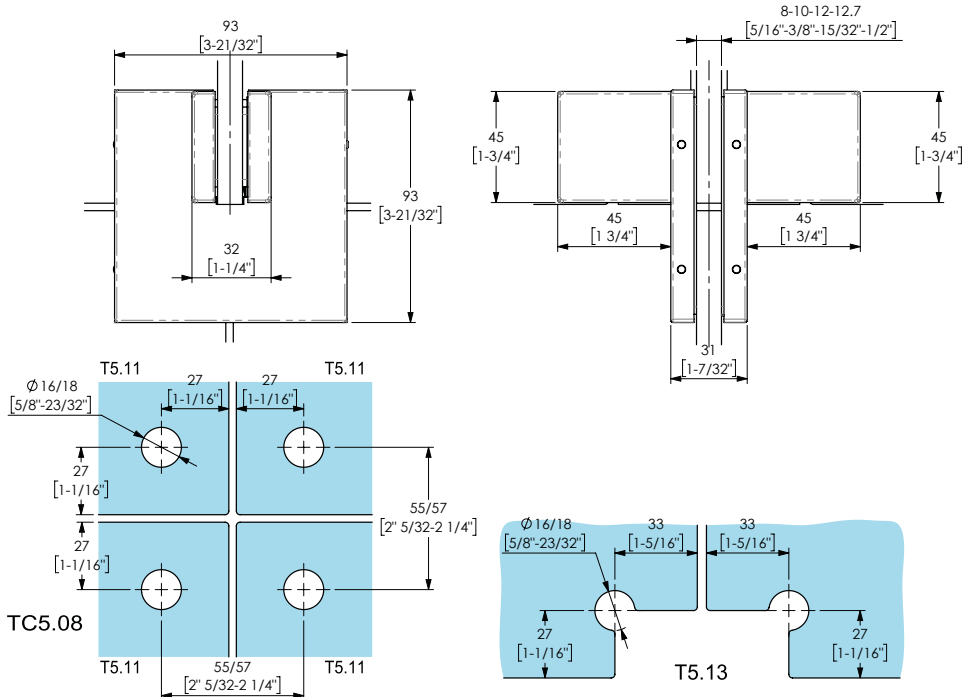

**Spessore vetro**  
Glass thickness  
Espesor del vidrio

8-10-12-12,7 mm  
5/16" - 3/8" - 15/32" - 1/2"

**Coppia di serraggio raccomandata**  
per le viti di fissaggio  
Recommended torque for fixing screws  
Momento de cerramiento aconsejado para tornillos

14±16 Nm

**Peso medio dell'art.**  
Average item weight  
Peso medio del artículo

0,73 kg  
1,60 Lbs

**Resistenza allo sfilamento del vetro**  
Glass holding power  
Agarre sobre el vidrio

>300 kg  
>661,3 Lbs

# 56590

Serie 50.000

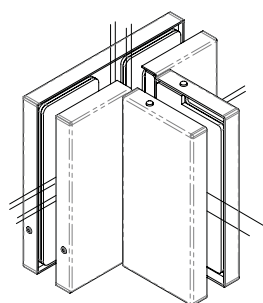

Morsetto raccordo vetri + lat.fisso  
Glass to glass clamp fitting + fixed panel  
Fijación vidrio-vidrio + vidrio fijo

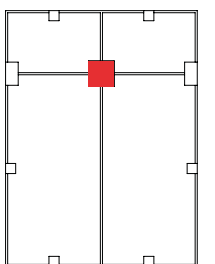

**Finiture Finishings | Acabados**

611	613	614	620	680	710	712	810	812

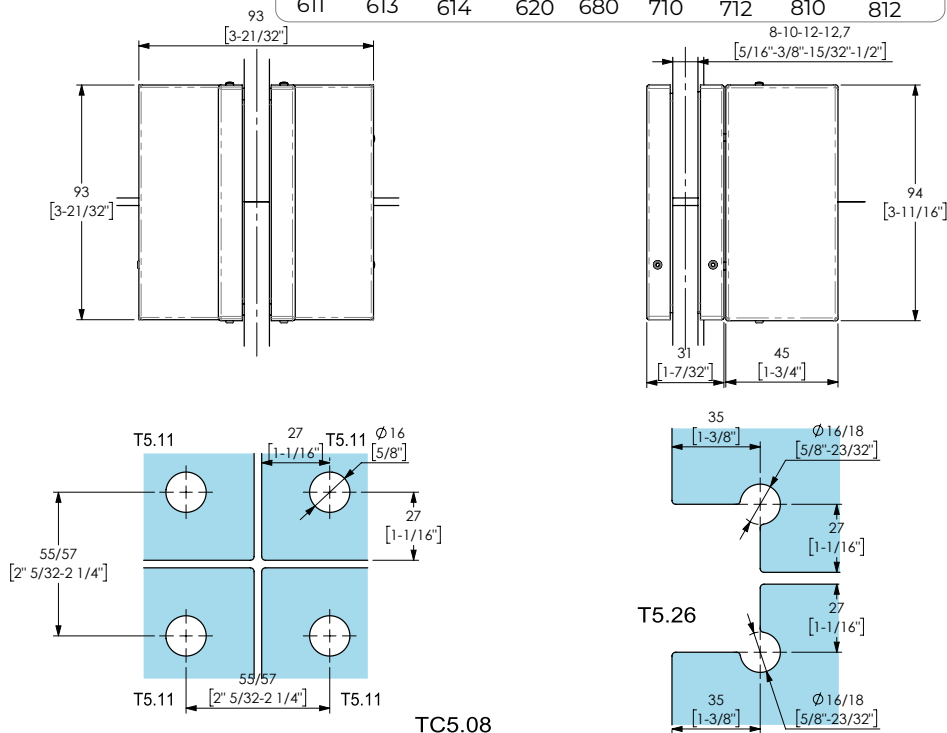

**Spessore vetro**  
Glass thickness  
Espesor del vidrio

8-10-12-12,7 mm  
5/16" - 3/8" - 15/32" - 1/2"

**Coppia di serraggio raccomandata**  
per le viti di fissaggio  
Recommended torque for fixing screws  
Momento de cerramiento aconsejado para tornillos

14±16 Nm

**Peso medio dell'art.**  
Average item weight  
Peso medio del artículo

0,73 kg  
1,60 Lbs

**Resistenza allo sfilamento del vetro**  
Glass holding power  
Agarre sobre el vidrio

>300 kg  
>661,3 Lbs

Finiture Finishings | Acabados



56240

Serie 50.000

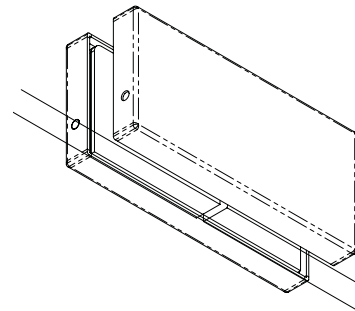
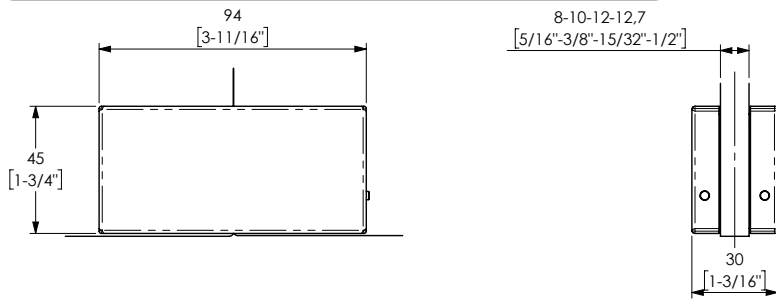

Morsetto raccordo vetri + laterale fisso  
Glass to glass with side glass clamp fitting  
Fijación vidrio-vidrio con vidrio lat. fijo

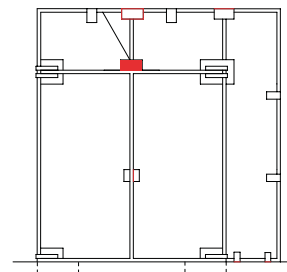
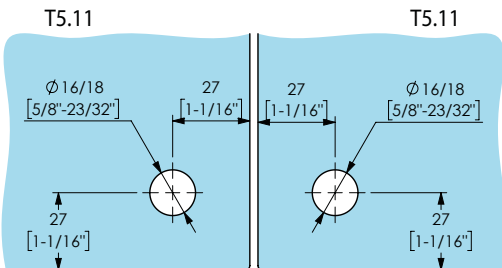

Spessore vetro  
Glass thickness  
Espesor del vidrio  
8-10-12-12,7 mm  
5/16\" - 3/8\" - 15/32\" - 1/2\"

Coppia di serraggio raccomandata per le viti di fissaggio  
Recommended torque for fixing screws  
Momento de cerramiento aconsejado para tornillos  
14±16 Nm

Peso medio dell'art.  
Average item weight  
Peso medio del artículo  
0,37 kg  
0,81 Lbs

Resistenza allo sfilamento del vetro  
Glass holding power  
Agarre sobre el vidrio  
>300 kg  
>661,3 Lbs

Finiture Finishings | Acabados

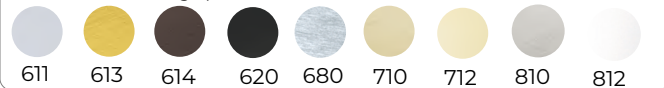

56246

Serie 50.000

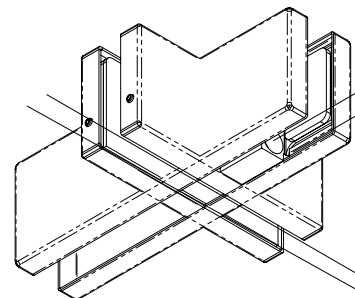
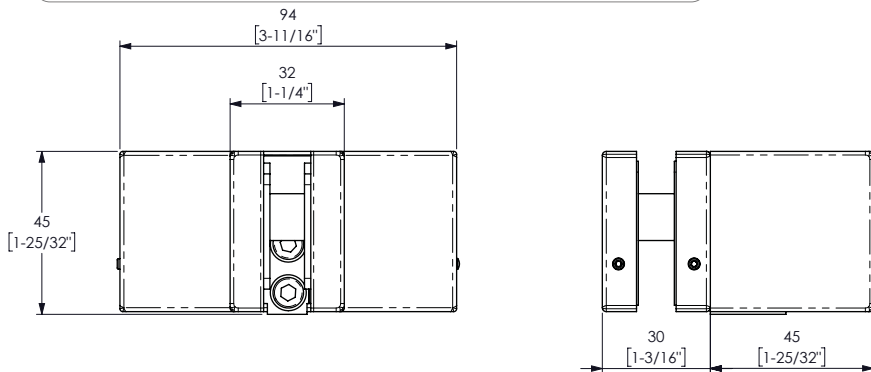

Morsetto raccordo vetri + laterale fisso  
Glass to glass with side glass clamp fitting  
Fijación vidrio-vidrio con vidrio lat. fijo

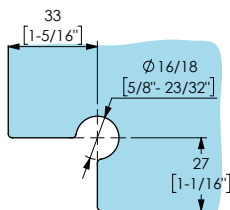
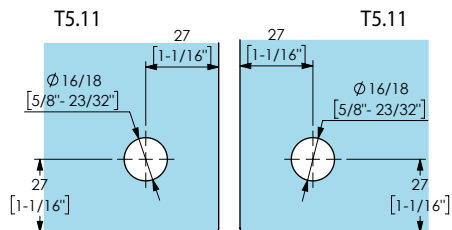

T5.13

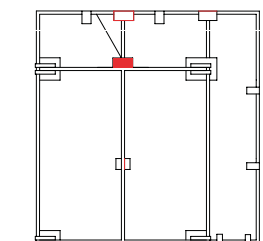

Spessore vetro  
Glass thickness  
Espesor del vidrio  
8-10-12-12,7 mm  
5/16\" - 3/8\" - 15/32\" - 1/2\"

Coppia di serraggio raccomandata per le viti di fissaggio  
Recommended torque for fixing screws  
Momento de cerramiento aconsejado para tornillos  
14±16 Nm

Peso medio dell'art.  
Average item weight  
Peso medio del artículo  
0,37 kg  
0,81 Lbs

Resistenza allo sfilamento del vetro  
Glass holding power  
Agarre sobre el vidrio  
>300 kg  
>661,3 Lbs



# 56248

Serie 50.000

### Finiture Finishings | Acabados

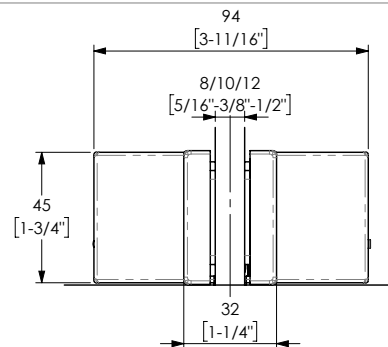
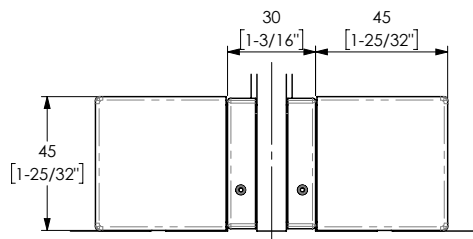
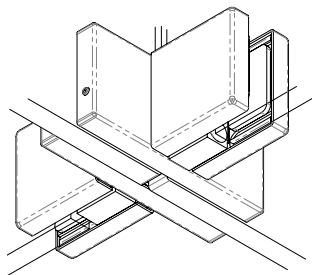
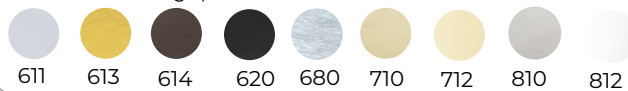

Morsetto raccordo vetri  
Glass to glass  
clamp fitting  
Fijación vidrio-vidrio

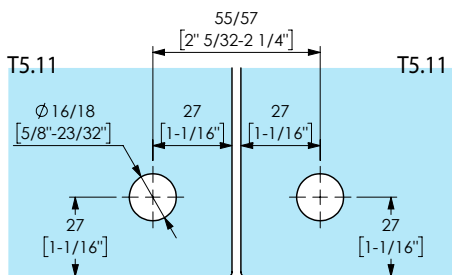
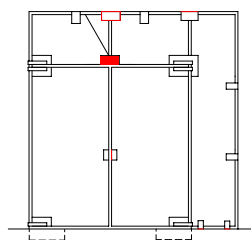

TC5.07

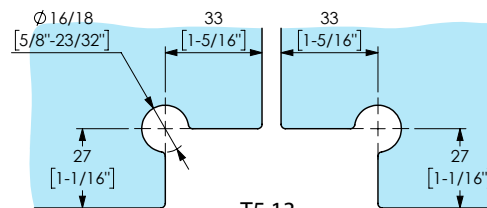

T5.13

Spessore vetro  
Glass thickness  
Espesor del vidrio  
**8 ÷ 12 mm**  
5/16" - 1/2"

Coppia di serraggio raccomandata  
per le viti di fissaggio  
Recommended torque for fixing screws  
Momento de cerramiento aconsejado  
para tornillos  
**14 ÷ 16 Nm**

Peso medio dell'art.  
Average item weight  
Peso medio del artículo  
**0,49 kg**  
1,08 Lbs

Resistenza allo sfilamento  
del vetro  
Glass holding power  
Agarre sobre el vidrio  
**>300 kg**  
>661,3 Lbs



15607

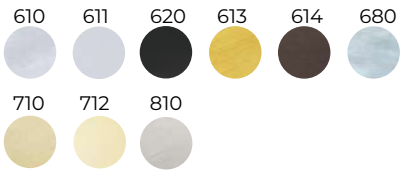
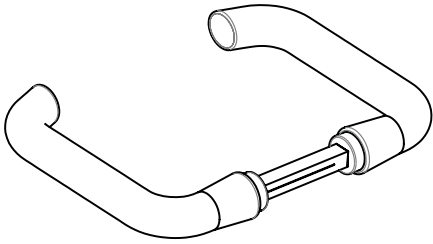

15609

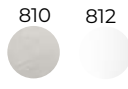
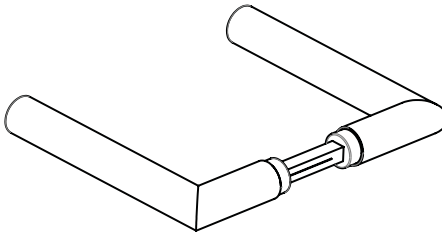

15611

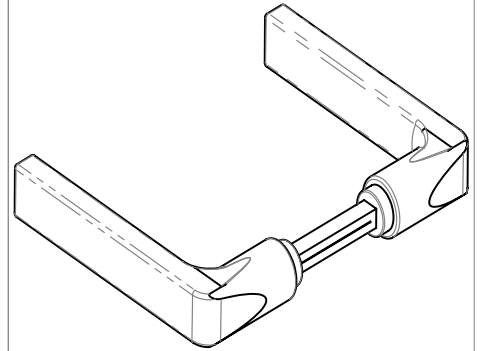

15612

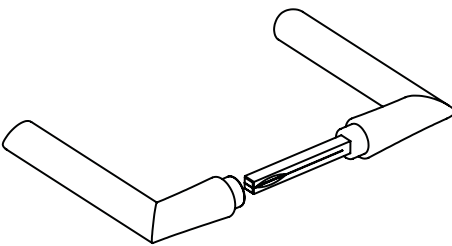

15613

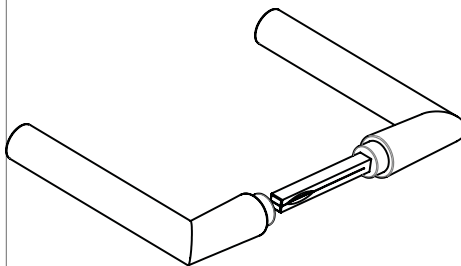

15614

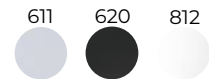
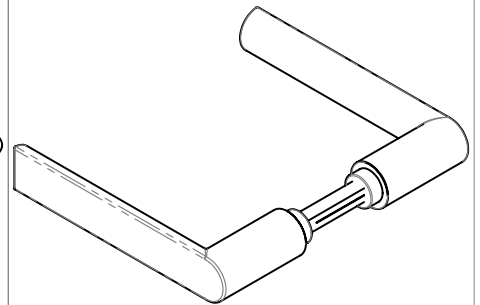

15623

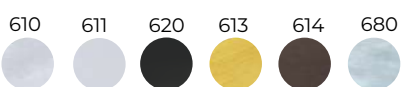
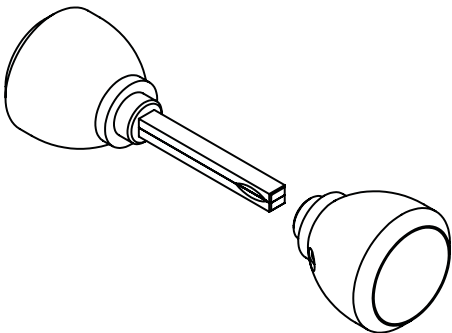

15625

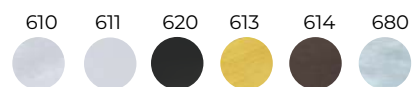
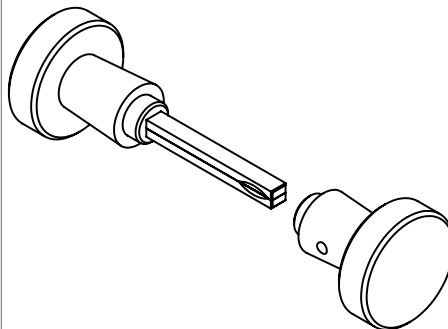

15626-7

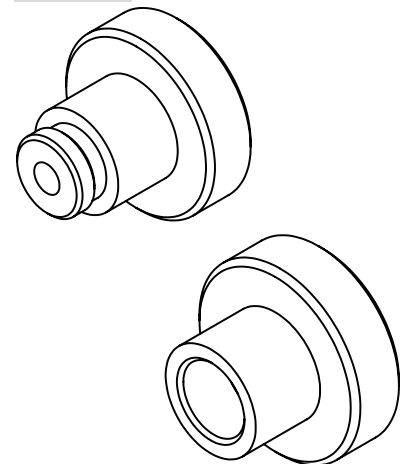



15607

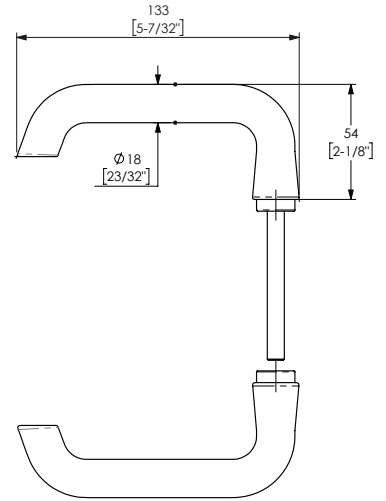
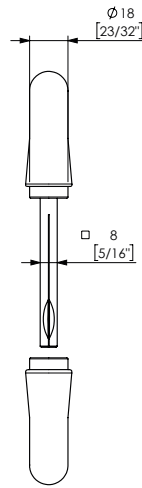
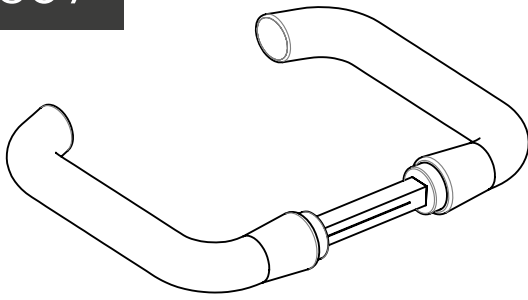

15609

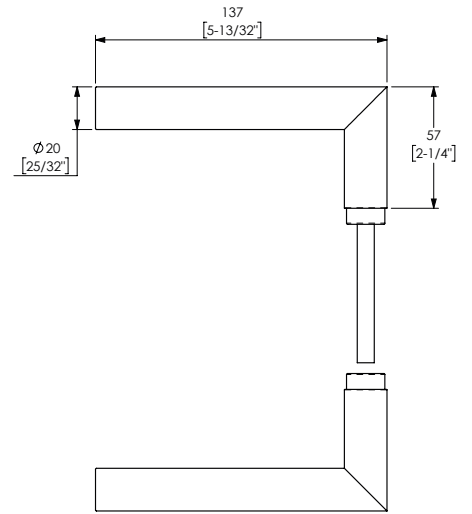
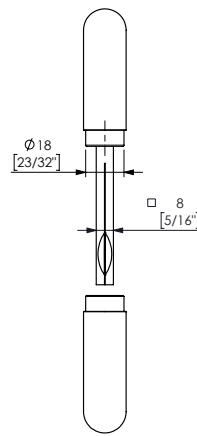
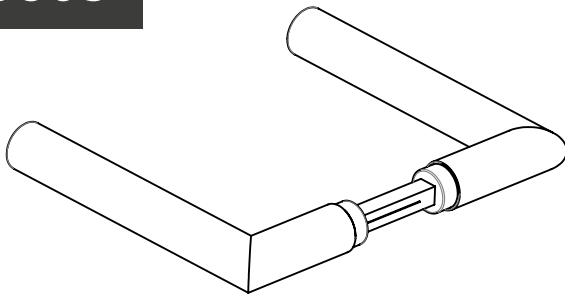

15611

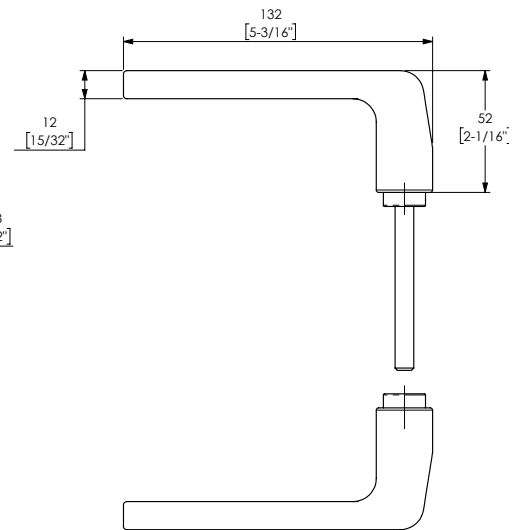
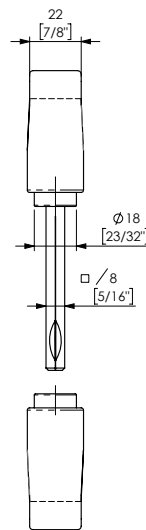
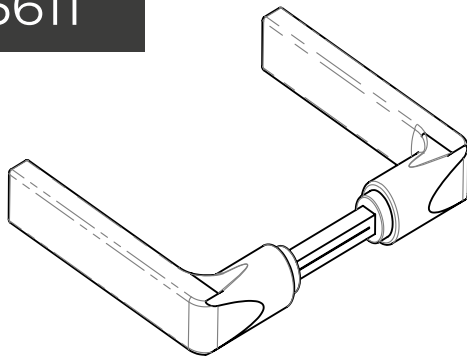

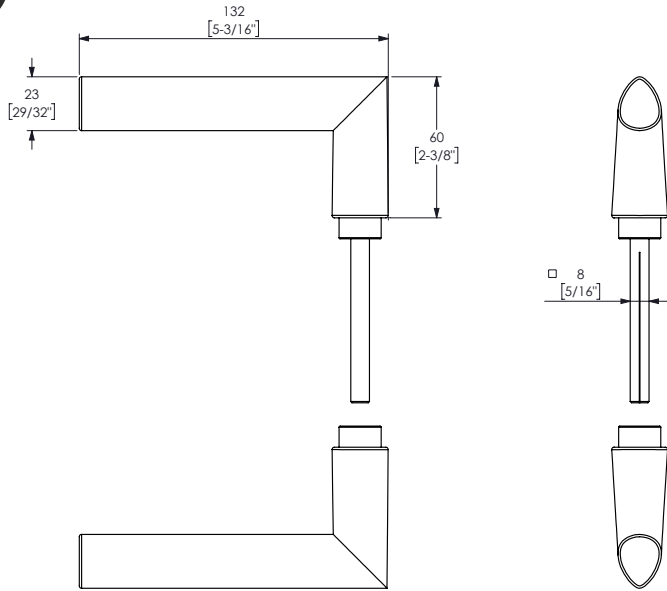

15612

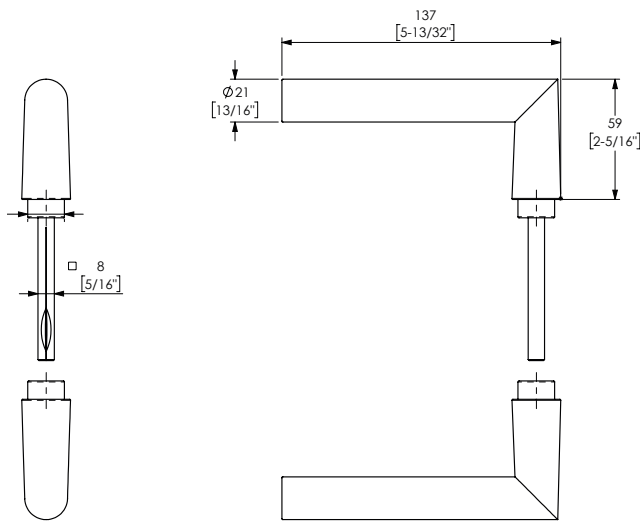
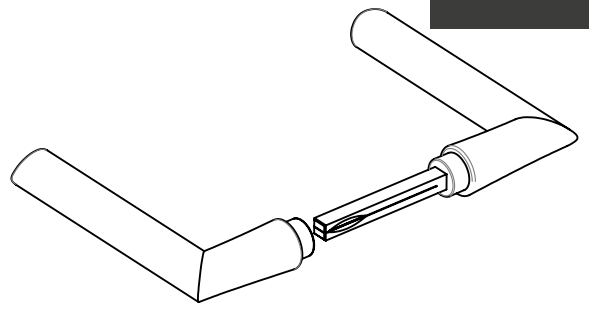

15613

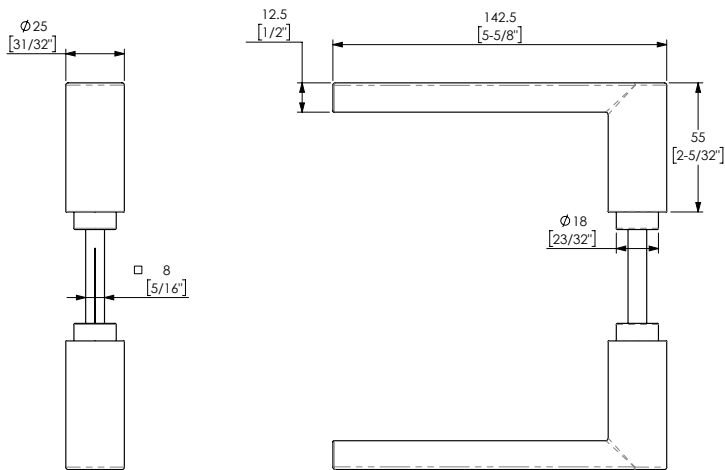
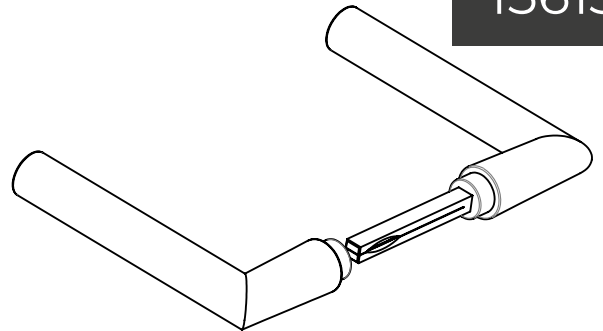

15614

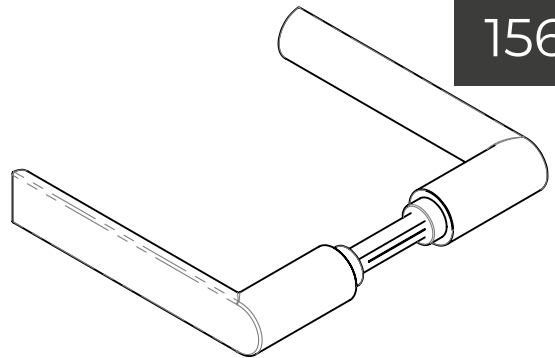



15623

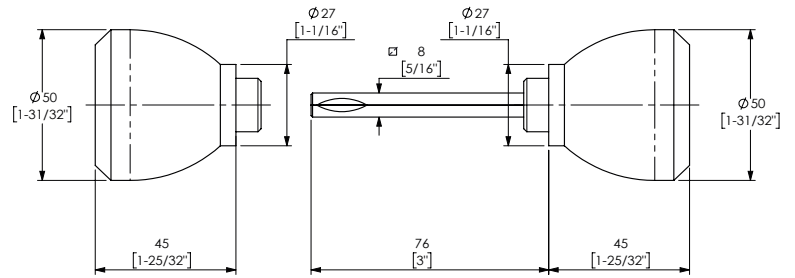
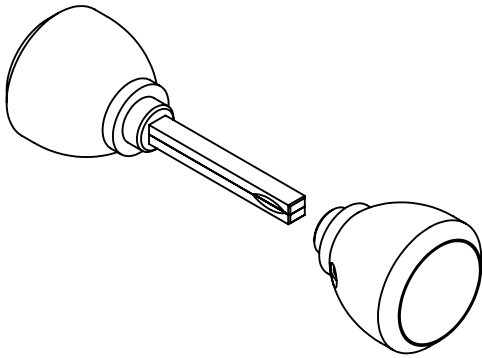

15625

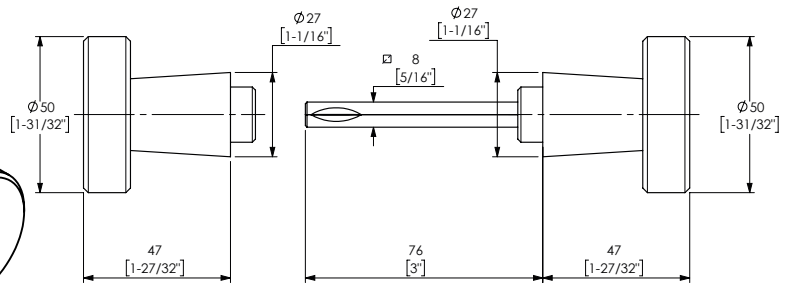
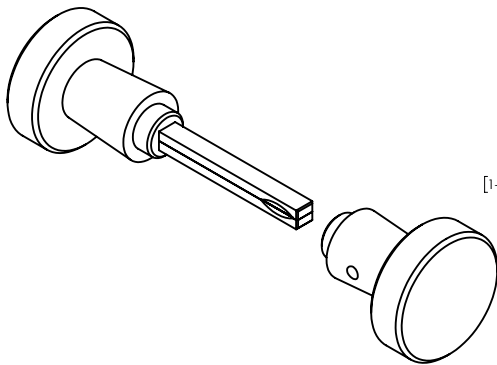

15626

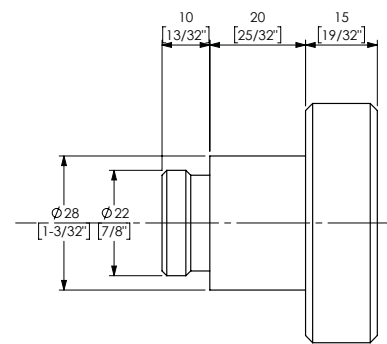
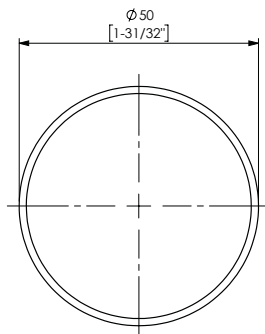
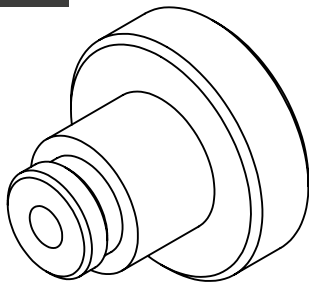

15627

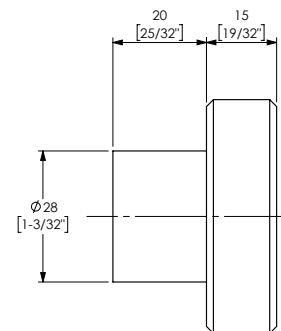
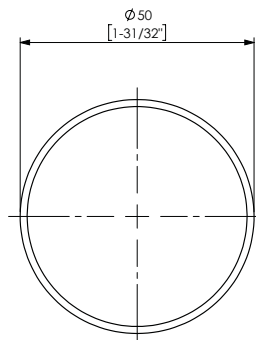
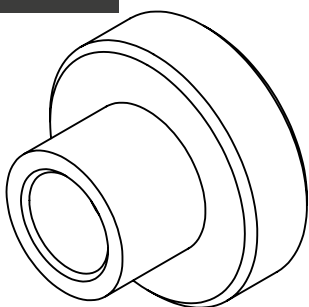

# Condizioni generali di vendita

## General sales conditions

### 1 - ORDINI

La trasmissione di un ordine vale quale proposta di contratto. Speedybycasma Srl provvederà a trasmettere conferma d'ordine in caso di accettazione con indicazione dei prezzi, dei termini di consegna e pagamento etc. La conferma d'ordine dovrà essere restituita controfirmata. L'evasione dell'ordine con invio della merce equivale ad accettazione e determina la conclusione del contratto anche in assenza di conferma d'ordine.

### 2 - PREZZI

Il prezzo applicato è quello risultante dal listino prezzi vigente alla data dell'ordine. I prezzi si intendono al netto dell'Iva, franco stabilimento. Speedybycasma Srl può variare a propria discrezione il listino, senza alcun particolare obbligo di informazione. I prodotti in catalogo senza indicazione del prezzo sono da considerarsi prodotti speciali per i quali il prezzo deve essere di volta in volta concordato con la parte venditrice. Lo stesso vale per i prodotti fuori catalogo realizzati su precisa indicazione dell'acquirente per far fronte a sue specifiche esigenze.

### 3 - CONSEGNA

La consegna avviene franco fabbrica. L'accettazione del materiale senza riserve al momento della consegna non darà diritto ad alcuna sostituzione o risarcimento. In assenza di precise indicazioni dell'acquirente la merce verrà inviata al destinatario con un vettore scelto dalla venditrice. Le spese di trasporto, assicurazione ed ogni altro onere relativo all'inoltro della merce è a carico dell'acquirente. Il rischio relativo alla merce passa in capo al cliente nel momento della consegna della merce al vettore.

I termini di consegna hanno valore indicativo, riflettendo condizioni normali di produzione suscettibili di variazione in fase di produzione della merce. I termini concordati in ogni caso decorrono dalla data della conferma d'ordine trasmessa da Speedybycasma Srl. Nel caso in cui sia previsto il versamento di un acconto, i termini di consegna decorrono dal momento della ricezione di tale importo da parte del venditore.

I ritardi nelle consegne, da qualsiasi causa dipendenti non danno diritto al risarcimento di danno alcuno. Ove il trasporto debba essere effettuato da vettore designato dal compratore, la merce dovrà essere ritirata presso i magazzini entro 15 gg, dalla data di comunicazione di merce pronta.

In difetto, Speedybycasma Srl potrà ritenere risolto il contratto non pregiudicando il diritto alla richiesta di risarcimento dei danni.

### 4 - MODALITA' DI PAGAMENTO

Il pagamento dovrà essere effettuato alle scadenze concordate ed indicate nella conferma d'ordine e nella successiva fattura. Speedybycasma Srl ha facoltà di chiedere il versamento di un acconto all'ordine. Qualora l'ordine venga annullato o la merce non venga ritirata, o ritirata solo in parte, la somma versata quale acconto verrà trattenuta dalla Speedybycasma Srl quale penale ex art.1382 c.c., fatto salvo il diritto alla richiesta di risarcimento di ulteriori danni.

Il ritardo nel pagamento rispetto alla scadenza pattuita determina automaticamente l'applicazione di un interesse di mora pari all'interesse legale maggiorato del 2%. In caso di ritardo nel pagamento Speedybycasma Srl potrà sospendere tutti gli ordini da evadere sino al momento del pagamento. I termini per le consegne relative ad ordini sospesi decorreranno dalla data del saldo del debito scaduto, con facoltà per Speedybycasma Srl di rivedere i termini di pagamento concordati all'atto dell'accettazione della proposta.

### 5 - CONTESTAZIONI E GARANZIA

Speedybycasma Srl garantisce (direttiva 1999/44/CE), che il prodotto è esente da difetti di fabbricazione, garantisce altresì il corretto funzionamento per la durata di due anni dalla data di acquisto. Al momento dell'arrivo della merce l'acquirente dovrà verificare la regolarità della stessa. Eventuali vizi palesi del prodotto devono essere denunciati per iscritto entro 8 gg dalla consegna a pena di decadenza. Lo stesso termine vale per i vizi occulti con decorrenza dal momento della scoperta. In ogni caso, eventuali contestazioni devono pervenire non oltre un anno dalla consegna. La venditrice, ove il vizio denunciato nei termini di cui sopra, sia effettivamente dovuto a vizio di produzione e non piuttosto al normale deterioramento per uso, negligenza, imperizia o abuso da parte dell'acquirente o dei suoi aventi causa, manomissioni o riparazioni effettuate da personale non autorizzato, caso fortuito o forza maggiore, provvederà gratuitamente a sostituire il prodotto difettoso accollandosi esclusivamente i costi del trasporto dello stesso fino alla sede dell'acquirente-rivenditore. Eventuali costi o danni ulteriori non potranno essere addebitati a Speedybycasma Srl. Speedybycasma Srl garantisce solo ed esclusivamente il prodotto fornito nei suoi componenti e non risponde d'uso improprio, in caso d'installazione e/o montaggio non conformi alle istruzioni date o non eseguite a regola d'arte. L'installatore professionista dovrà quindi tenere conto ed osservare scrupolosamente quanto specificato nelle schede tecniche e nelle istruzioni di montaggio, avendo cura di rispettare gli spessori vetro specificati e di effettuare una corretta esecuzione delle tacche e dei fori nel vetro, secondo le norme vigenti. Dovrà essere a cura dell'acquirente/installatore la verifica dell'integrità del prodotto e della sua conformità. In caso di difetti constatati dovranno essere comunicati per iscritto al rivenditore.

### 6 - FORO COMPETENTE

Per le controversie relative a validità, interpretazione, esecuzione e risoluzione del presente accordo competente esclusivamente il Foro di Milano.

### 7 - MINIMO FATTURABILE

I nostri prezzi sono in Euro. Ordini inferiori a €200,00 verranno fatturati a €200,00.

### 8 - IMBALLI

Fino ad un valore d'ordine netto di €2500,00 il costo dell'imballo verrà calcolato al costo in questi termini:

Costi degli imballi standard:

Scatole di cartone F4 EUR 3,00

Scatole di cartone F7 EUR 4,00

Scatole di cartone F20 EUR 20,00

Scatole di cartone F25 EUR 22,00

Scatole di cartone F30 EUR 25,00

Tubi di cartone diametro esterno 10cm EUR 17,00

Tubi di cartone diametro esterno 30cm EUR 20,00

Casse di legno fino ad una lunghezza di 1,50 m EUR 60,00

Casse di legno fino ad una lunghezza 3,00 m EUR 85,00

Casse di legno fino ad una lunghezza 4,50 m EUR 95,00

Casse di legno fino ad una lunghezza 6,50 m EUR 125,00

### 1 - ORDERS

The transmission of an order amounts to a contract proposal Speedybycasma Srl will transmit its confirmation of order in case of acceptance, indicating the terms of delivery, prices, payment terms, etc. The order confirmation must be signed by the client and returned. Supply of the ordered goods amount to acceptance and stipulation of the contract even in the absence of the order confirmation.

### 2 - PRICES

The price applied is the price resulting from the price list in force as of the date of the order. Prices are net of VAT, delivered ex-works from the plant. Speedybycasma Srl may modify its price list at its complete discretion, without any obligation to communicate and advertise the changes. The products in the catalogue without any price indication are to be considered special products. Their prices will be calculated case by case. This also applies to products that do not appear in the catalogue, produced onto purchaser requirements base.

### 3 - DELIVERY

Deliveries are made ex-works. Speedybycasma will not be liable for any claim for replacement if the goods are received from the carrier without any reserve in writings. In the absence of any specific instructions from the purchaser, the goods will be shipped to their destination

by a carrier selected by the seller. Freight, insurance, and any other expenses relative to shipment of the goods will added to the invoice. The risks relative to the goods are transferred to the client at the time of delivery of the goods to the carrier. Delivery dates are indicative, reflecting normal production conditions susceptible to variation during

production of the goods. The terms agreed in any case start from the date of the confirmation of order transmitted by Speedybycasma Srl. If any amount has to be paid as a deposit, the terms of delivery start from the time of receipt by the seller of the downpayment. Delays in delivery, whatever the cause, do not give any right to reimbursement of damages of any kind. If shipment is to be made by a carrier indicated by the buyer, the goods

must be collected from within 15 days from the date of notice that the goods are ready. Failing this, Speedybycasma Srl may consider the contract cancelled, without any rights to reimbursement of the damages.

### 4 - PAYMENT TERMS

Payment must be made at the time agreed and indicated in the order confirmation. Speedybycasma Srl has the right to request payment of a deposit. If the order is cancelled or the goods are not collected or are collected only in part, the deposit will be withheld by Speedybycasma as a penalty as per art.1382 c.c. while the company retains the right to request reimbursement of additional damages. Delay in payment with respect to the agreed terms will automatically

result in the application of interest charges at the legal rate plus 2%. In case of delayed payment Speedybycasma Srl may also suspend all orders to be fulfilled until all due payments will be settled. The terms of deliveries relative to suspended orders shall start from the date of settlement of the payments. Speedybycasma Srl in case of delayed payments has the right to revise the payment terms agreed upon at the time of acceptance of the order proposal.

### 5 - COMPLAINTS AND WARRANTY

Speedybycasma Srl guarantees (Directive 1999/44 /CE) that the product is free of manufacturing defects, it also guarantees the correct functionality for a period of two years from the purchase date. Upon arrival of the goods the buyer has to check their conformity. Any apparent faults in the product shall be reported in writings within 8 days from delivery otherwise, the goods will be considered as accepted in full. The same terms apply for invisible flaws, from the time of their discovery. In any case, no claims will be accepted after one year from delivery. If the flaw, duly reported in writings, is effectively due to a production defect and not to a normal deterioration due to use, negligence, carelessness or abuse by the buyer or authorized users, tampering, repairs made by unauthorized parties, accidents or acts of God, the seller will provide to replace the defective product free of charge, as well as accepting the charges for return of the goods to the buyer-retailer. Any other costs or damages shall not be charged to Speedybycasma Srl. Speedybycasma Srl guarantees only ed exclusively the product, supplied with its component, and is not liable in case of improper use, of installation and / or mounting not complying with the instruction given, or

not performed properly. The professional installer must therefore take into consideration and scrupulously observe what is specified in the technical sheets and the installing instruction, taking care to respect the specified glass thicknesses and to perform correct glass holes and notches, according to the regulations in force. The purchaser is liable of verification of the integrity of the products and their conformity. Any defects found must be communicated in writings to the dealer.

### 6 - LEGAL JURISDICTION

For any controversies relative to the validity, interpretation, performance or termination of this agreement the Court of Milan has exclusive legal jurisdiction.

### 7 - MINIMUM ORDER PER INVOICE

Our prices are declared in EURO. Order less than €200,00 will be invoiced at €200,00.

### 8 - PACKING

Up to a net order value of €2500,00 we calculate the packing at the cost price, but at least:

Standard Packing costs:

Carton Boxes F4 EUR 3,00

Carton Boxes F7 EUR 4,00

Carton boxes F20 EUR 20,00

Carton boxes F25 EUR 22,00

Carton Boxes F30 EUR 25,00

Carton Tubes OD 10cm EUR 17,00

Carton Tubes OD 30cm EUR 20,00

Wooden boxes with a length of up to 1,50 m EUR 60,00

Wooden boxes with a length of up to 3,00 m EUR 85,00

Wooden boxes with a length of up to 4,50 m EUR 95,00

Wooden boxes with a length of up to 6,50 m EUR 125,00





**Melbourne**  
170 Derrimut Drive  
Derrimut, VIC 3026  
03 9314 6105  
[sales@eliteglassolutions.com.au](mailto:sales@eliteglassolutions.com.au)

**Adelaide**  
7 Manfull Street  
Melrose Park, SA 5039  
08 8253 8700  
[sa@eliteglassolutions.com.au](mailto:sa@eliteglassolutions.com.au)